

GRESHAM OUTLOOK

Published every Tuesday and Friday at Gresham, Oregon, by the Outlook Publishing Co., H. L. St. Clair, Editor and Manager.

One year, \$1.50, six months, 85c, three months, 50c. Combination rates with all the Portland Dailies. Rates reasonable. Our representative will call. Entered as second-class matter March 2, 1911, at the Postoffice at Gresham, Oregon, under the Act of March 3, 1879.

GRESHAM LOCALS

Dinner guests of the Rev. and Mrs. J. H. Wood on Tuesday were Mrs. Lou Brown and Mrs. Bertha Wolf of Portland. The latter had not seen Mr. and Mrs. Wood for 40 years and when she read of the 65th wedding anniversary she determined to renew old acquaintances.

Mr. and Mrs. B. F. Cogswell of Campbell, California, and their daughter Mary were calling on Gresham friends last week. Mr. and Mrs. Cogswell drove by way of the Redwood highway to Eugene for commencement at the University of Oregon, and to take home their daughter. While there a telegram was forwarded to them announcing the death of Mr. Cogswell's sister, Mrs. Rose, who had come from Alaska to visit with another brother at Eagle Creek. The Cogswells have returned to their home and were accompanied by Miss Myrtle Rusher, who will visit them for a short time.

Walter Metzger, A. W. Metzger and U. G. Smith were the Gresham delegates to the annual state convention of the grand lodge of A. F. & A. M. which convened in Portland Wednesday, Thursday and Friday of this week.

Mr. and Mrs. L. P. Manning attended the commencement exercises of the Girls' Polytechnic school in Portland last evening. Their granddaughter, Miss Herbie Manning, was a member of the senior class which numbered over one hundred.

Miss Helen Lawrence is at Good Samaritan hospital where she underwent an operation Thursday morning. Her condition is reported as satisfactory.

Several moves have been made recently by Gresham citizens. Mr. and Mrs. W. H. Norcross and the former's mother have moved from Whitehead addition to a location in Portland in the vicinity of Kelly's butte. Mrs. Edna Bunting has moved to the former home of Oscar Johnson and family. Mrs. Mary E. Holgate has moved from Linden avenue to the Howitt apartments.

Mr. and Mrs. S. W. Morrison and Mr. and Mrs. Ackley, from Shasta City, Calif., are the guests of Mr. and Mrs. Walter Metzger. The three families with the addition of Mrs. J. H. Metzger and son Ben, enjoyed a trip around the Mt. Hood loop Thursday

and the following day Mrs. Walter Metzger and daughter and her mother, Mrs. W. R. Telford, of Boring, with Mr. and Mrs. Ackley, left for a trip to Seaside.

Mrs. L. T. St. Clair returned Wednesday evening from Good Samaritan hospital where she recently underwent an operation. Her sister, Mrs. H. M. Donley, of Spokane, is caring for her.

Continued on page 4

POWELL VALLEY

The annual midsummer festival of the Saron Lutheran church will be held at the church on the evening of June 23, beginning at 8 o'clock. An interesting program is being prepared and ice cream and cake and coffee will be served. A cordial invitation is extended to all to be present.

Services will be as usual at the Powell Valley Swedish Mission church, Sunday school convening at 9:50, followed by preaching at 11. The evening service beginning at 8 will be in English. Special numbers in music will be rendered.

Mr. and Mrs. Amos Frederickson and two daughters, Ida and Vivian, of Cratmont, Idaho, spent Thursday night at the home of their cousins, Mr. and Mrs. C. A. Lundquist, they having been visiting relatives at Carlton, Oregon, also in Seattle and Canada.

COTTRELL

The annual school election will be held at the Cottrell school Monday, June 21, at 2 p. m.

The many friends of Mrs. Ray Wilkinson are pleased to know she has returned home.

George Wilkinson is erecting a new barn on his place on the Booth road.

"GLASSES FREE"

Those interested, or in need of perfect fitting glasses, mail your name and address with this ad to me at once, enclose stamped envelope for particulars. Highest degree of credentials on the coast. This means extreme accuracy in testing your eyes, relieving eyestrain and headaches, giving you comfort and perfect vision. Dr. W. W. Frazee, Specialist, Morgan Bldg., Portland.—Adv.

Piano Tuning.

Piano tuning \$3.50. Piano and organ repairing. Fred B. Jones, 2625 49th street SE, Portland, phone Tabor 8952, or Gresham 1561.—Adv.

For Spring Fever.

Take a rest. Open a can of Nicker-son's Jellied chicken and dinner will be ready.—Adv.

Oliver Plows, Cultivators, Implements, Planet Jr. Garden Seeders and Cultivators, Myers' Water Systems, Myers' hay tools, Hessel Implement Company.

Special.

250-, 500- or 1000-pound Fairbanks Morse scales. Single or double beam. Hessel Implement Co.—Adv.

For lowest rates on automobile, truck and general insurance see B. W. Thorne.—Adv.

NOTICE OF SALE OF REAL PROPERTY.

In the Circuit Court of the State of Oregon for the County of Multnomah. In the Matter of the Estate of Peder Gregersen, Deceased.

Notice is hereby given that the undersigned executor of the estate of Peder Gregersen, deceased, under and by virtue of the authority of a certain order for the sale of real property made by the Honorable George Taswell, Judge of the above entitled court, on the 24th day of June, 1926, in the above entitled estate, will from and after the 10th day of July, 1926, proceed to offer for sale for cash at private sale the following described real property, to-wit:

A parcel of land situated in Multnomah County, State of Oregon, and bounded and particularly described as follows, to-wit: Beginning at the Southwest corner of the Northeast quarter of the Northeast quarter of Section Fourteen (14) in Township One (1) South of Range Three (3) East of the Willamette Meridian, running thence North tracing the West line of the said Northeast quarter of the Northeast quarter of Section Fourteen (14) Fifteen chains to the Southeast corner of a tract of land hereof owned by us to the said C. Carlson, thence East tracing the South line of said tract Six (6) chains and Sixty-six and two-thirds (66 2/3) links to the Northwest corner of a tract of land sold by Lars Swanson to Andrew G. Anderson, thence South tracing the West line of said tract sold by Lars Swanson to Andrew G. Anderson Fifteen (15) chains to the South line of the said Northeast quarter of the Northeast quarter of Section Fourteen (14), thence West Six (6) chains and Sixty-six and two-thirds (66 2/3) links to the place of beginning containing Ten (10) acres, excepting that certain tract of 1.3 acres heretofore conveyed to Robt. W. Linney by deed dated December 11, 1917, and filed for record in the office of the County Clerk of Multnomah County, State of Oregon, on the 21st day of December, 1917, and recorded in Book 404 of Deeds, at page 453, and excepting that other certain tract of Section Fourteen (14) heretofore conveyed to L. Berg and Ida Berg by deed dated February 21, 1923, and filed for record in the office of the County Clerk of Multnomah County, State of Oregon, March 6, 1923, and recorded in Book 913 of Deeds, at page 368.

Bids or offers in writing for said property may be left at the office of W. J. Cooper, Attorney, in the Bank of Gresham Building, Gresham, Oregon, said sale to be subject to confirmation of the above entitled court.

LOUIS BERG, Executor of the Estate of Peder Gregersen, Deceased.

WILLIAM J. COOPER, Attorney for Executor, Gresham, Oregon.

First publication on the 11th day of June, 1926; last publication on the 9th day of July, 1926.

NOTICE TO CREDITORS

In the matter of the Estate of Rhoda J. Stocker, deceased.

Notice is hereby given that Cora Alice Carrell has been appointed by the Circuit Court of the State of Oregon, for the County of Multnomah, in probate, administratrix of the estate of Rhoda J. Stocker, deceased, and has qualified.

All persons having claims against said estate are hereby notified to present the same, duly verified as by law required, at the office of McGuirk & Schneider, 203-5 Withrow Building, Gresham, Oregon, or 501-7 Corbett Building, Portland, Oregon, within six (6) months from the date hereof.

Dated and first published, June 18, 1926. Date of last publication, July 16, 1926.

CORA ALICE CARRELL, Administratrix.

McGUIRK & SCHNEIDER, Attorneys for administratrix.

THE OAKS Amusement Park Premier Fun Center -BIG FREE SHOW- Daily at 2:30 and 8:30 All Seats Free Fine Picnic Spot (Can't be Beat!) -and so easy to reach. Take Gresham trolley to the gates or motor via Spokane avenue.

Portland-Gresham Stage LV. PORTLAND Park and Yamhill Phone Main 8611 LV. GRESHAM Powell & Roberts Phone 1823

Will Give CORNET and TRUMPET LESSONS to beginners. Daily 1 to 5 except Wednesdays. Clifford Gibbs Phone 511 Gresham Cecil J. Pounder Contractor and Builder Let me figure your plans Columbia River Highway Nursery CORBETT, OREGON Roses, Bulbs, and Peninnials Call Corbett 130 for service on Funeral Designs and Cut Flowers

CLASSIFIED, BUSINESS AND PROFESSIONAL ADS.

WANT AD. RATES. First insertion, 1c a word, minimum 20c; subsequent insertions, 1/2c a word, minimum 10c.

Horses 5 HEAD HORSES for sale. 1600 to 1700 lbs. Mountain lumber company, phones Sandy 44 or 45.

WORK HORSE—Trade for cow or chickens. H. P. Dye, half mile east of the Twelve-Mile House.

TEAM OF HORSES FOR SALE, about 3200, ages 9 and 10 years. Martin Mikkelsen, phone Sandy 20x3.

Cattle JERSEY BULL for sale cheap. Three years old, registered. Quick sale. P. H. Roork, Gresham, Ore.

FRESH 6-GALLON COW for sale. Call W. J. Milner, phone 3653.

Hogs 8 CHESTER WHITE PIGS—Six weeks old, \$6.25 each. Harold Smith, 1-4 mile north Cottrell Sta.

Rabbits YOUNG JERSEY DUCRO BROOD SOW for sale. Chas. Hayne, Troutdale, Ore.

Poultry A FEW COCKERELS WANTED—Rhode Island Red or Barred Rock. Call 1561.

Real Estate, Rentals, Etc. FOR SALE, a nice lot with bearing fruit trees. Mrs. Nellie Cox, Gresham, phone 176.

FOR SALE—Full-blooded White Minorca cock, 2 years old. Call Gresham 31.

POULTRY WANTED ALL KINDS, ANY TIME WE PAY CASH GRESHAM PRODUCE CO. Phone 1103 Gresham, Oregon

Real Estate, Rentals, Etc. WANTED, \$2,000 from private party for 3 to five years. A-1 security. Address M2 care Outlook.

FIVE-ROOM MODERN HOME on Main street for sale at bargain price for ten days. Must be seen to be appreciated. H. W. Cooley, phone 51 x 2.

FOR SALE—The Zimmerman place on South Roberts avenue. Modern 8-room house, nearly 2 acres of ground, over 100 bearing fruit trees, chicken runs. Terms inquire at Mt. Tabor garage, 49th and Hawthorne. Phones Tabor 3392 or 2289.

FARMS FOR SALE, large or small, in fine agricultural section. Karl J. Haeberg, R. 2, Gresham, phone 576. tf

Farm Machinery, Etc. DRAG SAW for sale, pump jack, rabbits, flat bed for truck. Phone Gresham 1751.

Used Anker Holth Cream Separators. One No. 4 separator, used 30 days, \$75. One No. 8 separator, new, \$85. One No. 5 separator, used, very good, \$45. Used engines, pumps, tanks, implements.

FOR SALE—International 2-horse steel self feeder baler and Bloom spreader. Call Gresham 101.

WHO IS RUARK? He is the man who sells McCormick Deering farm machinery. The best for the least. He pays the freight. 300 Belmont street.

Automobiles LARGE STORE ROOMS for autos or any other storage, large barn and yard for stock sale. Reasonable rates. Phone 1947. S. S. Thompson. tf

Used Automobiles, Trucks Overland 1924 coupe, balloon tires, \$375. Dodge screen delivery, good tires, license, all in good condition, \$425. Ford delivery, good body, good tires, \$150. Ford delivery, good running condition, \$100. Ford roadster, 1922, \$150. Ford touring, 1924, \$200. A large list of other good used cars. HESSEL IMPLEMENT CO.

FOR SALE—Ford touring car for \$250. Repainted, engine just overhauled, runs and looks like new. Has always had good care. Have your mechanic examine it. Geo. F. Honey, phone Gresham 1726.

Auto Freight Terminal Portland, Phone East 2304, Gresham, Phone 1201

Lundquist Truck Line Successor to Morgan Bros. PORTLAND WAY POINTS GRESHAM Local and Long Distance Moving

C. A. BUTCHER Buyer of Livestock Located on Base Line and Buckley Avenue Phone Tabor 4979 Portland, Ore.

SAID AND GRAVEL Crushed Rock, Road Material Walrad & Wright, Inc. Portland Phone EA. 2330 Gresham Phone 1631

THINK THINK THINK Where one fire occurs from a smoker's pipe, over one hundred are caused by cigarettes.

Hay HAY for sale. 1 1/2 acres, cheat and oat. In the field, standing. Cheap. O. Boese, Boring, Oregon, Rt. 4, box 14.

14 ACRES OF MIXED HAY for sale. J. T. McCulloch, phone 296.

21 ACRES OF TIMOTHY HAY for sale, or any part. Phone 49x.

Plants, Seeds, Etc. SEED POTATOES for sale, \$1 a hundred. H. & S. Paulson, 1 1/2 mile southeast of Pleasant Home. Phone Gresham 286x1.

WOOD SAWING. Satisfaction guaranteed. Floyd Surface, phone 22x4.

WOOD FOR SALE, delivered. First growth fir and maple, also cedar posts. W. E. Hossner, Gresham, phone 3109.

WOOD FOR SALE, 4 feet \$7; 16 inch \$7.50. Delivered to Gresham. Lauderback & Hite. Phone Gresham 317.

FOR WOODSAWING call Steve Marston, phone 385.

CALKINS WOOD SAWING, even lengths & specialties. Phone 1106.

Articles--Lost or Found LOST—About 3 weeks ago, a gray cat. Finder phone Outlook office, 1561. Reward.

Employment CHERRY PICKERS wanted. A. R. Gogger, phone 3085.

WOMEN make good money making Bangalow Aprons in your spare time. For particulars enclose self-addressed envelope to The Estelle Co., box 3156, San Francisco, Calif.

BERRY PICKERS wanted at once. Half mile east of Cleveland avenue on Section Line. Wm. Schmierer.

PLOWING AND GENERAL TEAM WORK wanted. Basement digging and grading contracted. E. Wall, Gresham, phone 32x4.

Miscellaneous WESTINGHOUSE ELECTRIC RANGE—Used one year, first-class condition, \$95 cash. Mrs. Minnie Jolken, near Rockwood, phone Tabor 3510.

LAMBERT CHERRIES for sale on the tree. Curtis Wheeler, phone 131.

ROYAL ANNES, 4c on tree. Poster road, one mile from end of pavement.

USED MONARCH WOOD RANGE for sale, very reasonable. Enquire at Ivy Filing station, Gresham.

KENTISH CHERRIES for sale, 4 cents a pound on the tree. C. H. Stone, Rt. 2, Troutdale, phone 666.

KEEP RAW, RED RIPE TOMATOES and green corn in the husks (roasting care) whole and fresh all winter. Absolutely no chemicals used. Complete instructions \$100. Portland Merchandise Bureau, Box 851, Portland, Ore.

BEEES FOR SALE, old swarms and new. W. L. Harris, 1/4 mile north Orient Sta. Phone Gresham 199x.

SHIPLEY & SNASHALL General Contractors and Construction Designers 226 Burnside Street Room 1, Lucky Strike Bldg. Telephone BEacon 0715 For information phone 2101, Gresham, Ore.

Oregon Tent & Awning Works JOHN A. HAMILTON, Prop. Work guaranteed First-class. Rt. 7, Box 406, Portland. Base Line Road near Barker.

GRAVEL for road and cement work, 50c and 75c a yard at pit. Also delivered I. L. Davidson Hensley road near Troutdale. Phone Gresham 15x1.

C. A. BUTCHER Buyer of Livestock Located on Base Line and Buckley Avenue Phone Tabor 4979 Portland, Ore.

PHYSICIANS Phone, Office 1851 H. H. HUGHES, M. D. Hours: 10-12 A. M. 2-4 and 7-8 P. M. Office—Withrow Building GRESHAM, OREGON

Office 2251 Residence 2251 GEO. INGLIS, M. D. Physician and Surgeon Special Attention to Eye Diseases and Fitting of Glasses Office over First State Bank GRESHAM, OREGON

A. W. BOTKIN, M. D. Physician and Surgeon Rooms 15 and 16, Congdon Bldg. Hours 2 to 5 P. M. Office 1271 Phones Residence 127x Gresham, Oregon

H. V. ADIX, M. D. Physician and Surgeon Office over Bank of Gresham Office Phone 1431 or 179 Res. 1432 With Dr. W. J. Ott Best phone for appointment

Dr. Mary F. Becker Chiropractor ELECTRIC THERAPY MINERAL BATHS Hours: 10 A. M. to 5 P. M. Main Street near Second, Gresham Phone 122x

DR. C. L. HAYNES Eyesight Specialist GLASSES FITTED 315-316 Mohawk Bldg. Third and Morrison Sts. Over Roberts Bros. Store PORTLAND, ORE.

DR. W. J. OTT Dentist Nerve Blocking Dental X-Ray Office over Bank of Gresham

DR. JULIUS G. STURE Dentist Office in Bank of Gresham Building In Sandy Wednesdays and Thursdays PHONES Gresham 1231 Sandy 69 and 613

McGuirk & Schneider Attorneys at Law Gresham Office Withrow Bldg. PROBATE AND CORPORATION WORK Portland Office, 501-7 Corbett Bldg.

W. J. COOPER Attorney at Law Office over Bank of Gresham Office 1151 Phones Res. 2400

FRIEDA E. BRATZEL Accredited Teacher of Piano and Harmony EDELLA TOWLE MILLER Teacher of Dunning System for Foundation Study Studio opposite Public Library. Phone 1x Res. Phone 791

PIANO FLORENCE M. HONEY Studio First State Bank Bldg. Gresham Phone 1721

INSURANCE J. ROSS BROWN Real Estate and Insurance FIRE - AUTOMOBILE - LIFE HEALTH - BERGLARY Office 2501 Phones Res. 2505 POWELL STREET

JAMES ELKINGTON INSURANCE Accident Surety Bonds Fire Automobile Life Health Plate Glass Office on Main Street Phone Res. 1958

Insurance - Real Estate Accident, Health, Automobile Oregon Fire Relief Assn. Oregon Life Insurance Company B. W. THORNE, Agent GRESHAM, OREGON Office 1291 Phones Res. 1987

Auto Tops Recovered and Repaired. All kinds of Top Material and Curtain Windows S. E. PALMQUIST AUTO TOP SHOP Main St. Gresham Phone 1851

COL. W. S. WOOD & SONS Auctioneer VANCOUVER, WASHINGTON Farm and Stock Sales a Specialty Phone Vancouver 614, or Gresham Outlook 1561

SAND GRAVEL 50c and 75c a yard at pit or will deliver. O. A. BRYAN Phone Gresham 75x2 SAND GRAVEL CEMENT BRICK J. R. KNARR Phone Gresham 489 TROUTDALE, OREGON

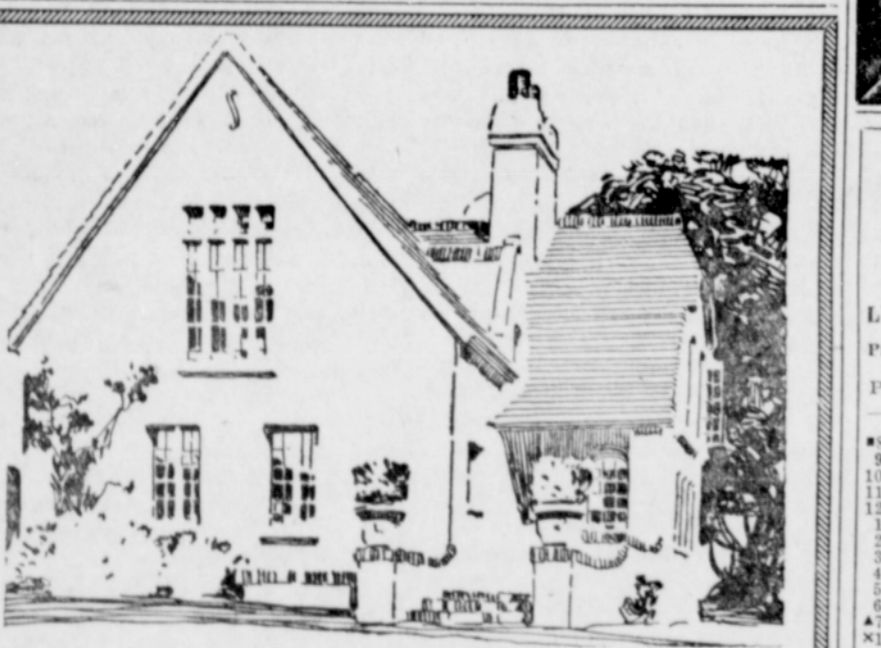

PAINTS REDUCE YOUR PAINTING COSTS by taking advantage of the big savings offered below. Dependable quality is represented by every item listed. All sold under liberal guaranty of satisfaction. UNI-SPAR Motor Car Enamel, quart, \$1.75 UNI-SPAR All-Purpose Enamel, gallon, 4.75 BARN PAINT, Heavy Bodied, gallon, 2.25 SPAR VARNISH, for interior work, quart, .99 BLUE VALLEY Ready Mixed House Paint A far better paint—appearance and service considered—than has ever before been made to sell at such a moderate price. Covers generously, brushes on nicely, wears good and looks well. Our all-around guarantee of satisfaction goes with every gallon. Comes in several popular and appropriate colors. SPECIAL THIS WEEK Gallon \$2.65 Entire Satisfaction Our guarantee on all products. L. L. KIDDER HDW. CO. Phone 1421 Paint Headquarters Gresham