

Methodist Episcopal Church.
The usual services of the day will be held next Sunday, beginning with Bible school at 10 o'clock. The pastor, Dr. C. W. Huett, will preach both morning and evening. His subject in the morning will be "The Search for a Man" and in the evening "Divinity in Humanity or the Signs of God in the Life of Man." There will be special

music at both services.
The official board will meet in the pastor's study on Tuesday evening and the mid-week service on Thursday evening.
Special.
250-, 500- or 1000-pound Fairbanks Morse scales. Single or double beam. Hessel Implement Co.—Adv.

GRESHAM LOCALS

The Woman's Home Missionary society of the Methodist Episcopal church will meet at the home of Mrs. George Honey Wednesday afternoon, June 9. Mrs. L. L. Kidder will have charge of the lesson. The annual election of officers will take place at this meeting and a good attendance is desired.

Mr. and Mrs. L. P. Manning, accompanied by their granddaughter, Miss Louise Howard and two of her classmates from Monmouth state normal, Miss Nina Cheney and Miss Charlotte White, returned to Gresham Friday evening after a two-weeks' trip to southern Oregon. They went as far south as Central Point, spending a week at Grants Pass with their son-in-law and daughter, Mr. and Mrs. L. D. Howard, also visiting other relatives and friends there. Mr. Manning spent two days at Salem where he was a delegate to the grand lodge of the Odd Fellows, also they visited at Cottage Grove, Oakland, Yoncalla, Drain and Albany. They drove to Monmouth for their granddaughter and her friends, then came home. The three girls returned to their studies at the normal Monday evening.

Frank Gibbs is re-painting the exterior of his residence this week.

The Areme club will meet at the home of Mrs. Clyde Ruegg Monday afternoon, June 7. The hostess will be assisted by Mrs. E. L. Shelton, Mrs. William Stanley and Mrs. Arnold Ruegg. An invitation is extended to all O. E. S. ladies to be present.

John Homan, a rancher and berry grower in the Lusted district, gladdened the hearts of the Outlook force recently by the presentation of a sample of his luscious New Oregon strawberries. Fourteen of these splendid berries weighed nearly 1 1/4 pounds and for a delicious flavor, could not be surpassed in the opinion of those who had the pleasure of tasting them.

G. R. Schlauch, professor of history in Linfield college, spoke at the Baptist church Wednesday evening to an interested audience on the history and present outlook of Linfield college at McMinnville. His lecture was illustrated and gave in detail the development of the college up to the present time and of the excellent work done by Dr. Riley in securing the endowment funds of the institution. A drive is now under way in Washington, Oregon and Idaho to raise a half million dollars which will be expended on buildings and equipment.

Mr. and Mrs. John Hansen, returned Wednesday from an extended tour of California and are at the home of Mr. and Mrs. D. M. Roberts for a few days. They expect to reside in Portland where Mr. Hansen will be employed.

Mr. and Mrs. W. E. Beegle and daughter, Miss Addie Pullen, and Fred Karlan, made a trip of 12 miles east of The Dalles on Sunday, where they visited with Mr. and Mrs. A. G. Pullen. This was the occasion of the trying-out of the new landau sedan which Mr. Beegle recently purchased. The party went up the Columbia River highway, but returned by way of The Dalles-California highway, McKenzie and Pacific highways.

The Woman's auxiliary of the American Legion will hold its sewing meeting Tuesday afternoon, June 8, at the home of Mrs. W. P. Tuerck on Roberts avenue. All members are urged to be present.

The Rebekah Welfare club will meet with Mrs. Lulu Osburn Monday afternoon. All Rebekahs are cordially invited.

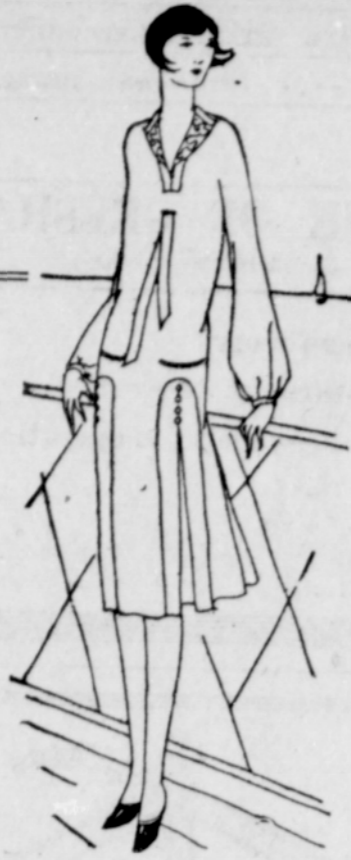

Practical Dresses for Summer

FOR summer days you want Dresses that are stylish, yet they must be practical, if you are to enjoy to the full extent your vacation trips. These Dresses will, we believe, meet your every requirement. Sizes 16 to 44.

\$7.75 \$9.75 \$12.75

Smartly Styled Hats specially priced



Hats of straw and other summer materials now predominate our displays of seasonable millinery. Smartly styled are the models being shown.

\$2.95 to \$4.95

The Ladies' Shoppe

Osburn Bldg.

Gresham

GROCERY BULLETIN

- NEWBERG HAM, quality unexcelled.....Lb. 39¢
- REX PURE LARD, med. pail, 95¢ large pail \$1.85
- KERR'S JELLIES assorted Glass 10¢
- KERR'S PRESERVES assorted Large glass 25¢
- GOLD BAR CATSUP special Pint 19¢
- GOLD BAR RAISINS Saturday special Pkg. 10¢
- Sperry's SNOWFLAKE CAKE FLOUR Special 23¢
- USED JARS We have on hand a few used Mason and Economy quart jars. As a Clean-up Special Economy quarts.....75¢ Mason quarts.....65¢
- Home Canned Fruit Put up for home use. A variety including blackberries, plums, cherries, huckleberries. Special qt. jars.....35¢
- Griffin Brand RIPE OLIVES 3 cans 25¢
- Van Camp's PORK and BEANS Med. can 10¢, doz. \$1.15
- Mt. Hood WASHING POWDER 25c pkg. 15¢
- Gold Bar Canned Goods, PEAS, CORN, TOMATOES 3 cans 50¢
- Solar Brand PINEAPPLE Broken slices, spcl. 19¢

TOBACCO SPECIALS

- 1 lb. GRANGER ROUGH CUT, 85c, 1 Pipe 50c, \$1.35 value.....97¢
- 1 lb. VELVET TOBACCO \$1.15, 1 Tob. Pouch 50c, Cig Papers 5c, \$1.23
- 1 lb. P. A. TOBACCO.....93¢ 1 lb. TUXEDO TOBACCO.....93¢

A. W. Metzger & Co.

Quality and Service

Phone 1451 Feed 1281



Realizing our responsibility to our customers we make it our business to gather together your food requirements and place them in conveniently located depots of supply. Fresh, clean merchandise, priced right and quickly available at every TWENTIETH CENTURY STORE.

Money Savers Saturday and Monday, June 5 and 7

- LIBBY'S MILK, tall cans, 4 for.....35c
- "CAMPBELL'S" BEANS, the "Big" tin. Good wholesome food, ready to serve, at an extremely low cost, 3 cans (3 1/2 lbs. net).....25c
- "20TH CENTURY" JAR RUBBERS, new double lipped heavy red rings adaptable to either hot or cold pack, 3 dozen.....25c
- "AMAIZO" OIL, amazingly good for cooking, baking or mayonnaise, quart can.....43c
- MASON JAR CAPS, porcelain lined zinc Dozen 25c, 2 dozen.....49c
- "ECONOMY" JAR CAPS, doz. 25c, 2 doz.....49c
- STANDARD CORN, "Turnpike" brand, whole grain, Evergreen Sugar corn, Can 10c, 3 for.....29c
- STANDARD PEAS, remarkable value at this price. Can 10c, 3 for.....29c
- "SEARCHLIGHT" MATCHES, non-poisonous, no afterglow. Large full boxes, box 5c. Carton of 6 boxes.....29c
- "DEL MONTE" SALAD POINTS, 1926 pack. Serve asparagus tips on toast for luncheon. Med. size 25c, 3 for.....65c
- "ROYAL" GELATIN, new, sparkling, quickly made—a Royal Baking Powder Co. product. Five flavors. 2 packages.....23c
- STANDARD BEANS, "Blue Belle" cut refugee, stringless variety. Can 10c, 3 for...29c
- "PAROWAX", seals your jellies and jams. 1-lb. packages, 2 for.....25c
- OYSTERS, "American Beauty", latest pack. scalloped oysters make both a pleasing and substantial meat substitute. 5-oz. net cans 15c 3 for.....43c
- Royal BAKING POWDER, 12-oz. can 43c 2 1/2-lb. can...\$1.19 5-lb. can...\$2.29
- "LIBBY'S" PINEAPPLE, 8 large slices to the can, packed in rich syrup. Lge cans 25c, 3 for...73c
- BULK COCOA, pure and wholesome, 2 lbs.....15c
- RAISINS, unbleached seedless Thompsons 3 lbs.....29c
- FLOUR, "Kerr's" Best Patent, 49-lb. sks \$2.09
- FISHER'S BLEND\$2.19
- MILL RUN, 80-lb. sacks.....\$1.13
- "SEA FOAM" WASHING POWDER, Large package, (3 1/4-lbs. net) 19c
- CRYSTAL WHITE SOAP, "Pure Soap all thru". 10 bars.....39c

20th Century Coffee "Means better Coffee" and at a low price, too, because it comes direct from our roaster to you..... lb. 47c, 3 lbs. \$1.38



Special Value

Balloon Cloth SHIRTS

Here's a good opportunity to lay in your summer shirts. Coat style, collar attached, cuffs and extra pocket.

\$1.65

Tan, Gray and Blue.

NECKWEAR

New patterns in full cut. Silk four-in-hands.....

65c

Aylsworth & Martin Inc.
MEN'S WEAR SHOES
GRESHAM



Mrs. A. J. Burdick of Reedsport, Oregon, arrived Tuesday for a stay of several weeks with her daughter, Mrs. Paul Vedder, who is convalescing from a severe attack of heart trouble.

Mrs. E. Zahn, of Seattle, and her daughter, Mrs. H. Simmons, of Ridgefield, Washington, are visiting a few days with Mrs. Zahn's brother, Herman Wilton, and family, also Mrs. Zahn and her daughter spent several days with her sister, Mrs. John Ickler, and with another brother, H. C. Wilton.

Mrs. Clark Melugin and her son, Howard Power, were here Sunday from Wahkiacus, Oregon, as guests at the home of the former's brother, G. A. Cox. The Rev. B. C. Dewey, of Mt. Vernon, Washington, was also a caller at the Cox home on Thursday evening. He had come to Portland on business connected with the disposal of his house in Lentis.

Miss Marjorie Aylsworth entertained Thursday afternoon in honor of her 12th birthday. About a dozen little girls were present and a wonderfully good time is reported with games, followed by refreshments.

The Rev. and Mrs. J. H. Wood spent Thursday at the home of Mr. and Mrs. Schuyler Jones west of Gresham.

YOUR SPINE

Here Lies the Cause of your Trouble.

Have this cause removed by chiropractic treatment and your sickness will disappear. Spinal examination and consultation without charge.

Dr. Geo. E. Mallett
Office phone 1321 Res. 1181
Bank of Gresham Bldg. Gresham



Let us be your **HEADQUARTERS**

for anything you need in Picnic Goods Lunches Candies Ice Cream Soft Drinks

The Oscarette

SECOND & MAIN GRESHAM