

GRESHAM LOCALS

The Baptist Missionary society will meet with Mrs. Fred Southard on Tuesday afternoon at 2 o'clock. All ladies interested in missionary work are invited to attend.

Work on the Brown building is progressing rapidly and business is being carried on as usual in the butcher shop in the midst of difficulties incidental to building and moving. It will probably now be but a short time before the new shop is ready for occupancy.

Mrs. Henry Salton, of Tillamook, arrived Sunday for an indefinite stay with her granddaughter, Mrs. Paul Vedder.

Mrs. A. W. Reichow, who has been visiting with the Kummel and Hendrickson families, has returned to her home in St. Paul, Minnesota.

At the close of the business session of the Ladies Baptist Guild, which was held Tuesday afternoon at the home of Mrs. W. B. Twitchell, a social hour was spent which was much enjoyed. Ice cream and cake were served by the hostess, who also gave two excellent readings. The playing of a left hand piano solo by Miss Helen Althaus and a violin solo by Miss Sarah Metzger were much enjoyed by all present. Mrs. Joe Gray was elected president of the Guild, owing to the resignation of Mrs. M. V. Findley who is leaving Gresham, and Mrs. C. W. Guile was elected vice president to serve the unexpired term of office.

Charles Moore is having a number of improvements made at his new residence in the Clananah addition. A room, 10x15 feet in size, has been built on the west, and under this a basement constructed. He is having his garage enlarged, cement walks are being put in and the house will soon be painted, together with other buildings on the premises.

Mr. and Mrs. J. C. Thompson made the Loop highway trip Sunday in their new Chevrolet coach.

There will be no Legion baseball game Sunday on Stapleton field owing to a conflict in time with the high school baccalaureate service.

The Dorcas circle of the Methodist Ladies Aid will meet with Mrs. J. R. Horr at her residence on East Powell Valley road Wednesday in an all-day session. The luncheon will be served picnic style if the weather permits. As this will be the last meeting of the circle until fall, it is hoped there will be a full attendance. All friends of the organization are especially invited.

The auto driven by Mrs. M. Sladky, of Cherryville, sustained slight damages Thursday when she struck the parked car of George W. Mason, P.E.P. employe, and lifted it up onto the curb near Aylsworth & Martin's clothing store. Mrs. Sladky was driving south on Main street and it is said was looking to one side for but a moment, when she hit the Mason car. Instead of bumping it directly, in some manner it caught the auto and lifted it up to the curb, where it was practically undamaged.

J. T. Cowan, residing 1 1/2 miles east of Gresham on the Kane road, has disposed of his 30-acre ranch to Mr. Clement, of Portland, a contractor who is planning to build a summer home on the place for himself and family. Mr. Cowan has received in exchange for his ranch two duplex houses in Portland which he will handle as investment property. He and his family will occupy a home which they own in Multnomah addition.

On account of the increased volume of business at the local branch office of the Portland Electric Power company, it has been considered necessary to add another man to the force, Irvin Green, of Fairview, who has been placed in charge of the meter department. B. O. Boswell and Ivan Swift are working in the commercial department and R. I. Newcombe, who came to Gresham about two months ago, is the line department foreman.

The Southeast circle of the Methodist Ladies Aid will meet at the residence of Mrs. W. A. Winters Wednesday afternoon. The hostess will be assisted by Mrs. C. M. Quicksall and Mrs. George Page.

Word was received by Gresham relatives Thursday of the death in Los Angeles of Mrs. Mollie Dewey, wife of the Rev. B. C. Dewey, well known to many in Gresham and vicinity. Mrs. Dewey, who was suffering from a cancer, was taken to California in the hope of benefiting her health, but nothing proved of any avail. It is possible that her funeral and burial services will be held in Gresham, announcement to be made in Gresham churches Sunday morning of the day and hour. Mrs. Dewey is survived by her husband and a daughter, Mrs. Frank Dawson, of Mt. Vernon, Washington. Mrs. Dawson and family, together with the Rev. Mr. Dewey, are expected in Gresham today.

Miss Elizabeth Johnson left Wednesday for a vacation trip to points in Washington and possibly Canada.

Mrs. A. C. Althaus entertained at dinner Thursday evening at her home at Sweetbrier ranch Miss Eve Hutchison and Miss Hope Mackenzie, both members of the same sorority chapter of which she is a member, Kappa Alpha Theta.

A. F. Hammar has recovered from an attack of mumps and his wife is now down with the disease.

Thos. Wiles, who suffered a stroke of apoplexy early this week, is recovering from the effects to such an extent as to be able to walk about.

Building On A Firm Foundation



"The rocks forming the foundation on which 20th CENTURY STORES stand are all TRUE PRINCIPLES of a RIGID business policy. The cornerstone is the Dependability of the Good Food, of Best Quality, which we furnish at Lower Prices, through our men trained to courtesy First. Quick Sales of Standard Brands through Truthful Advertising guarantees Fresh Stock."

Money Savers, Saturday and Monday, May 15-17

- | | | | |
|---|-----|---|-----|
| LIBBY'S MILK, "the nearest to fresh cream," 4 cans..... | 35c | CAMPBELL'S TOMATO SOUP, 3 cans..... | 25c |
| CREME OIL SOAP, "the Creme of Olive Oil Soap, 4 bars..... | 25c | WESSON OIL, "Make your own Mayonnaise," quart can..... | 49c |
| PINEAPPLE Standard Sliced, 8 large slices in med. syrup, large cans 19c, 3 for..... | 55c | SNOWDRIFT, a purely vegetable shortening, 4-lb. can..... | 91c |
| "EDGEMONT" CHEESE WAFERS, dainty squares containing just enough cheese to make them appetizingly good. Large pkgs, 2 for..... | 35c | LIBBY'S SPINACH, 1926 pack, just heat this cleaned, carefully selected Spinach then serve. Large cans, 2 for..... | 35c |
| CRYSTAL WHITE SOAP, "Pure soap all thru", 10 bars..... | 38c | PREFERRED STOCK CORN, "Tiny kernel,".....can 19c, 3 for..... | 55c |

BLUE BUNNY PEAS

A remarkable bargain in sweet, tender, succulent Peas

- | | | | | | | | |
|------------------------------------|-----|------------|-----|---|-----|------------|-----|
| SMALL PEAS, (No. 3 sieve) can..... | 15c | 3 for..... | 44c | VERY SMALL PEAS, (No. 2 sieve) can..... | 18c | 2 for..... | 35c |
|------------------------------------|-----|------------|-----|---|-----|------------|-----|

TREE TEA--Either Orange Pekoe or Japan, 1/2-lb pkg. 38c; lb. pkg. 73c

- | | | | |
|--|-----|--|--------|
| PRUNES, very large "Italians", a delicious breakfast dish.....2 lbs..... | 25c | "LIBERTY" BROOMS, "5 sewn, medium weight, strong and durable, each..... | 69c |
| HERSHEY BARS, Nut or Milk, 5c size 3 pkgs..... | 10c | ROYAL GELATIN, made by the manufacturers of Royal Baking Powder, in five flavors. It's different.....2 pkgs..... | 25c |
| 20TH CENTURY COFFEE, "It's goodness will delight you." Direct from our roaster to you is what makes the price so low. Pound..... | 47c | 3 lbs..... | \$1.38 |
| STANDARD PEAS, good quality can..... | 10c | 3 for..... | 29c |

- | | | | |
|--|------------|---|--------|
| Kerr's Best Patent Flour, 49-lb. sacks at..... | \$2.09 | Fisher's or Crown Scratch Feed, 100-lb sacks..... | \$2.78 |
| Mill Run, 80-lb sacks..... | \$1.12 1/2 | | |

SPECIAL VALUES

In Good Grade Enamel

DISH PANS

10-qt. size 49c, 14-qt. size 59c, 17-qt. size 69c

Good Quality, and very special at these prices

HEPP'S RACKET STORE

Phone 1236 Gresham
"The store that always gives you values."



THE FIRE SIGNAL

The signal sounds and the fire truck dashes up the street.

Are they going to **YOUR HOME?**

Tens of Thousands of homes burn every year. It may be **YOUR TURN** next!

What about your valuable papers, deeds, notes, insurance policies, etc.? Are they going up in smoke?

Not if they are in one of our safety deposit boxes. The cheapest insurance you can buy. Deposit boxes rent for \$2.00 a year.

Peace of mind and safety—for a few cents.

FIRST STATE BANK

A Strong Bank
Gresham, Oregon

GROCERY BULLETIN

FESTIVAL BRAND SHRIMP Can 14c	SOCK EYE SALMON 1-lb. tall can 35c	LOAF CHEESE Brookfield whole or half Lb. 30c
NEWBERG HAM whole or half Lb. 39c	REX LARD Med. pail, 95c Large pail, \$1.85	GOLD BAR SAUER KRAUT 3 cans 39c
CAMPBELL'S SOUPS All varieties Can 10c	BEECHNUT PORK and BEANS 2 cans 25c	GOLD BAR SWEET POTATOES 2 cans 55c
GOLD BAR PUMPKIN 2 cans 35c	GOLD BAR SPINACH 2 cans 35c	Van Camp's PORK and BEANS Med. size can 10c
SMALL WHITE BEANS 3 lbs. 25c	WHITE STAR SARDINES Large oval cans 2 for 25c	BULK COCOA 3 lbs. 25c
CHEESE SNAX Delicious cheese cracker Pkg. 25c	Market Day Special RAISINS 4-lb. pkg. 39c	TUXEDO and P. A. TOBACCO 16-oz. tin 93c
Sperry's CAKE FLOUR Ask for sample Package 35c	White River FLOUR Kerr's FLOUR 49-lb. sack \$2.25	MEX. RED BEANS 3 lbs. 25c

A. W. Metzger & Co.

Quality and Service

Phone 1451
Feed 1281

An Event You Have Been Waiting For

The delicate problem of being becomingly, correct and economically dressed is pleasantly simplified by this sale of women's and misses' spring and summer wearing apparel. All brand new models, direct from New York, at practically give-away prices. You can't afford not to take advantage of the opportunity.

COATS in charmeen, mixture and novelty cloth in gray, tan, green, navy and cocoa, fur-trimmed, some are embroidered. Values up to \$27.50 to \$29.50, special **\$18.75** for Saturday

Another lot of coats in plain colors and mixtures. Sizes 16 to 42. Nearly all wanted colors. **\$12.75** Saturday special

SWEATERS
A new shipment of Novelty Sweaters just received. Colors: tan, gray and green mixtures, also plain colors. Special for Saturday **\$5.95**

A glorious, colorful display of trimmed models, in a variety to suit the Miss, the junior Miss, and the smart matron. Of bankok straw, crocheted straw, milan straw, felt and ribbons—with brims that may be wide in front, narrow in back—brims wide or narrow all around, large and small crowns. With velvet and grosgrain trimming, rhinestone ornaments and flowers. **\$4.95** Special for Saturday

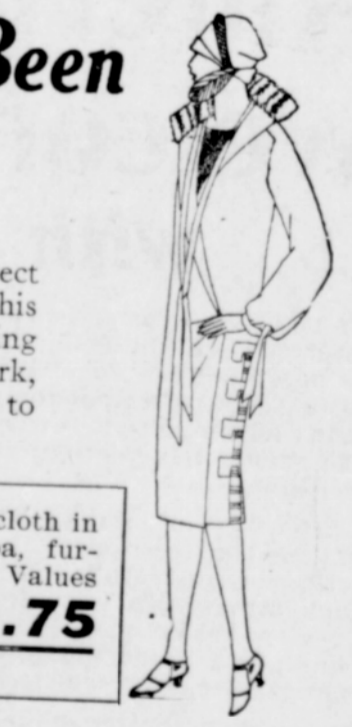

The Ladies' Shoppe

Osburn Bldg.
GRESHAM, OREGON