

COTTRELL

Mr. and Mrs. Estel Holmes spent Monday with the former's mother in Oregon City. G. H. Blackburn has started construction of a new home on his property adjoining the A. E. DeHaven place. He sold his farm recently to his son-in-law and daughter, Mr. and Mrs. Estel Holmes of Oregon City, who have already taken possession. A. J. Bram and family and W. A. Wood and family have returned to their homes after spending a month working in the apple orchards in Hood River. J. Taylor is very ill at the home of his daughter, Mrs. W. A. Carpenter. Mr. and Mrs. F. W. Meyer were Portland visitors Wednesday. The Cottrell Needle club will meet with Mrs. Estel Holmes, Tuesday, November 18.

LUSTED

The Misses Irma and Mabel Smith accompanied by Ralph Jones and his mother, of Bridal Veil, Oregon, drove to Dallas Sunday where they spent the day visiting old friends.

Grape Vines.

Wordens, Concord, Niagaras, one year old. Splendidly rooted, sure growers. Low prices. Order now for fall planting. Harold Oberg, Craig road, fourth house north of Barr road, Tabor 6014, Portland, R. 7, Bx. 966.

Have your car painted in Gresham by R. W. Hamilton, agent for J. W. P., the original Rubber Auto Enamel. Save from \$15 to \$25 and get quick service and an attractive job. Paint shop on Powell street, opposite Jones Lumber yard.

Make your telephone earn you more by connecting it with a want ad.

WRIGLEYS After every meal. A pleasant and agreeable sweet and a-s-t-i-n-g benefit as well. Good for teeth, breath and digestion. Makes the next cigar taste better. Sealed in its Purity Package. WRIGLEYS SPEARMINT THE PERFECT GUM LASTS MINT LEAF FLAVOR

Oldest Mason

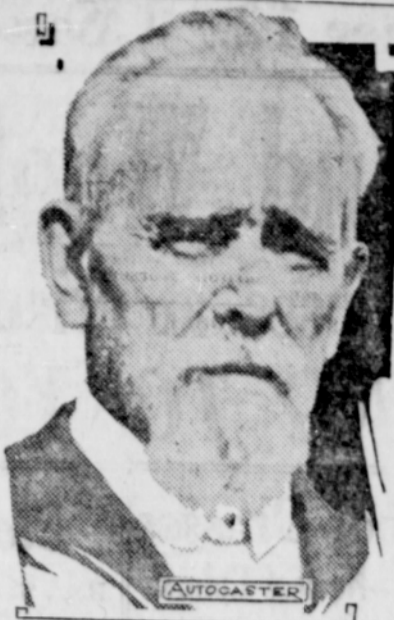

Leviashaw Gorrell, 104 years, is the oldest living Mason. He is a resident of the Kansas Masonic Home. He says he feels better today than ever, and thinks his longevity due to total abstinence from tobacco and alcohol.

POWELL VALLEY

A bazaar under the auspices of the Deborah Ladies Aid will be held in the Mission church on the evening of November 22.

Mr. and Mrs. Louis Christensen and three children and Mr. and Mrs. John Williams left on Monday in separate automobiles to drive through to San Diego where they will remain indefinitely. Mrs. Frank Gander, who was Miss Mary Christensen, resides in San Diego and the party will visit with her and her husband for a while, after which they will visit other points of interest. Carl Christensen purchased the garage of his brother sometime ago and he and his wife will occupy the residence near the garage for the present at least.

PLEASANT HOME

The Ladies Aid of the Methodist Episcopal church will conduct a bazaar on the evening of November 29, at the church. A chicken dinner will be served, followed by an interesting program.

A special school meeting will be held at the Orient school on the evening of November 22. This is an important meeting as next year's budget will be voted on at this time, and it is urged that all patrons of the school present.

Church services at the Methodist church next Sunday will be conducted by a group of young people from Willamette University. The same young people will take part in a social and program at the church on Saturday evening, November 15.

MAYOR LAURA HARLOW FOR CITY EXPANSION

Mayor-elect LAURA D. Harlow of Troutdale has stated her policies with regard to city improvement, which will include expansion and the building up of civic pride, in an interview with The Oregonian, which was published in a recent issue of that paper, together with a picture of Mrs. Harlow. The Oregonian story is as follows:

"Expansion of Troutdale is the avowed administration policy of Mrs. Laura D. Harlow, newly elected mayor, who will take office January 1. Mrs. Harlow wants to extend the city limits of the city north and west to the street car depot of the Portland Electric Power company and the Sun Dial ranch. This move, she said, would give the place more population and more taxable property within its borders. Its limits, she held, were too tightly drawn now.

"Troutdale, you know, is now the celery capital of America, if not the whole world," the mayor-elect declared, "and we need to perk up in harmony with our growing importance.

"Our city is, of course, on the main Columbia highway line of travel, and a great many people pass through the main street every day. For that reason I think we should foster civic pride and make Troutdale just as attractive as possible. Welfare of our people, from every aspect, should be fostered, and my administration will strive to do everything possible for the best interests of everyone in Troutdale."

"Mrs. Harlow was prevailed upon at the last moment to become candidate for mayor, and although she had never been in politics before she consented. There was no opposition to her election. She has always been of the republican faith.

The new mayor has two sons, and her husband is L. A. Harlow, a clerk of the Multnomah county circuit court. She has been prominent in parent-teacher work, having been corresponding secretary and recording secretary of the Oregon Parent-Teacher association for six years and has been president of the Multnomah county council. She also has belonged to the grand chapter of the Eastern Star.

JOHN LAY SUCCEUMBS TO LONG ILLNESS

John Lay, a resident of this vicinity for more than 30 years, died Saturday, November 8, at the home of Mr. and Mrs. J. M. Hillyard, after a long illness, aged 65 years. He had been in failing health for many months and with the exception of a few weeks had been cared for at the home of Mr. and Mrs. Hillyard since last May. He was born in Lafayette county, Missouri, August 28, 1859. Mr. Lay who was unmarried is survived by one brother and one sister in South Dakota and by seven brothers and one sister residing near Higginsville, Montana.

Mr. Lay came to Oregon in 1892 and was engaged by Hillyard Brothers in their sawmill at Fairview. He has been in the home of one or the other the greater part of the time since then.

Funeral services were held at the Gresham Baptist church on Monday afternoon by the Rev. E. T. Judd. The pallbearers were James, William, Vivian, Clifton, Verl and Malcolm Hillyard, all sons of W. J. and J. M. Hillyard. Interment was in the Douglas cemetery.

SANDY BLUFF

The Willing Workers of the Cottrell community church will meet with Mrs. H. H. Watkins on Wednesday, November 12.

Farmers Mutual Fire Relief Assn. Forges Ahead.

The yearly report filed with the Insurance Department by the Farmers Mutual Fire Relief Assn. shows \$6,065,000, written during 1923 and 2210 new members gained. Losses paid, \$23,437,000; insurance in force, \$18,283,000. The Assn. also has a substantial cash balance. The low rate of 30c on all property insured by the Association will not be changed, which enables farmers to get adequate insurance on easy payments.

President Snashall reports the Assn. at the present rate of growth will shortly be the largest farmers Assn. west of the Rocky mountains. Anyone wishing to insure will call on Mr. H. W. Snashall, Fair Grounds, Gresham, phone Farmers 2101.—Adv.

REMEMBER

Somebody—somewhere—wants your photograph this Christmas. Hardy Studio, phone 541.—Adv.

The Peoples' Bargain counter. See the want ads.

Hall's Catarrh Medicine

is a Combined Treatment, both local and internal, and has been successful in the treatment of Catarrh for over forty years. Sold by all druggists. F. J. CHENEY & CO., Toledo, Ohio

WELL KNOWN YOUNG PEOPLE ARE MARRIED

Frederick W. Johnson of Boring and Miss Myrtle Nasshahn of Pleasant Home were married at the home of the bride's parents, Mr. and Mrs. G. Nasshahn, Thursday evening, November 6, at 8 o'clock, the Rev. D. Q. Barry, of Gladstone and formerly of Gresham, officiating. The bride was prettily clad in brown silk. The couple was attended by the bride's brother and wife, Mr. and Mrs. Wilford Nasshahn. Only the members of the two families were present at the ceremony, which was followed by a wedding supper. Mrs. Johnson is a graduate of Gresham Union high school. The couple will reside with the bridegroom's parents, Mr. and Mrs. Victor Johnson for the present.

THE FLAX INDUSTRY WILL BOOM OREGON

Soil and Climate of Willamette Valley Peculiarly Adaptable.

"You grow so much of many products and so little of one product."

This remark was made by one of the head officials of the Iowa department of agriculture after he had made an inspection tour of part of the Willamette valley.

The point this official brought out was that every farm produced a score of different products—far more than the state consumed—but that there was not one big staple crop to depend on, like corn, cotton, tobacco, wheat, etc., hence the condition worked against movements for co-operative selling organizations.

In 1914 Governor Withycombe visioned a one-crop for the Willamette valley—a product which his experiments and demonstrations at the O. A. C. had convinced him the valley was naturally adapted for—a product for which there is ever a world-wide, steady demand.

The crop was flax.

Mr. Withycombe tried hard to demonstrate what he sincerely believed. In a small way he started the growing and manufacture of flax by prison labor, but he was unfortunate in that for two successive seasons the fall rains came unusually early, the crop was damaged in harvesting, the prison factory and equipment were inadequate and there was at that time limited knowledge of growing or handling. Then came the merciless criticisms of the state press, and becoming discouraged, Governor Withycombe let the undertaking slip back.

Governor Olcott succeeded Governor Withycombe and he washed his hands of the flax industry and abandoned the whole project.

When Governor Pierce became governor he took hold of the flax undertaking where Withycombe left off—rather where he commenced—for the whole proposition had been abandoned and had to be started over.

Can Make Prison Self-Sustaining.

Like Mr. Withycombe, Governor Pierce believes that growing and manufacturing of flax can make Oregon world-famous; that it can be made the most profitable farm product of the western states; that it can be made to bring factories to the Willamette valley and will do more than all that has ever been done to increase population and bring into profitable cultivation hundreds of thousands of acres of land that are now practically uncultivated.

To newspaper men at the recent state fair, the governor said: "If the press and the people will just stand with me until I can more fully demonstrate what we at the prison have done, are doing and can do, I am confident that the showing will result in the coming of a great industry for this valley, and incidentally that it will result in making the state prison self-sustaining. There are 400 men here, 300 of them able to work steadily. They can be made not only to pay the way of the prison, but to earn a small daily wage to help their families or to help themselves when their times expire."

Flax is a crop that has nearly the whole world for a market, from the fact that the most demanded long fiber can only be raised in localities that are peculiarly adapted to its growth. And its manufacture is also limited to certain localities, climate being a big factor. The Willamette valley is adapted to both the growing and manufacture, experts who have looked over western Oregon declare, and that it compares most favorably with the parts of Ireland, Belgium, France and Holland, which supply the world with limited production of linen products.

AUCTION SALE

I will sell for cash on SATURDAY, NOVEMBER 15, 1924 beginning at 1 o'clock P. M.

all of the personal effects of the late David James,

at his home on Powell street about 2 blocks east of Cleveland avenue, Gresham, Oregon

Property consists of household goods, personal effects, carpenters' tools and some farm machinery.

K. A. MILLER

ADMINISTRATOR.

OUR HEALTH BREAD

at this Bakery and at Stor s

Contains the Vitamines, mixed by scientific principles

It's Good and Good for You

Gresham City Bakery

THEO. VAN DON'CK

Phone 1221



FOR THE BEST MEATS

Fresh or Cured, Lard, Etc., prepared and sold under absolutely sanitary conditions and at lowest possible prices, you'll go to

THE SANITARY MARKET

GEO. DIETL, Prop.

Phone 1711

Gresham

Phones Edwy. 8576

Gresham 1201 and 355

Three Trucks Daily

65 1/2 N. Second Street

Insured Carriers

MORGAN BROS. TRUCK LINE

Portland—Way Points—Gresham

Local and Long Distance Moving

Wood

Coal

Briquets

A GIFT THAT IS A COMPLIMENT.

In the gift you receive you can sometimes see yourself as others see you, and the view is not always flattering. It may be a jazz record, or a gaudy tie, or a book that you would hate to have found on you if an auto bumped you into dreamland. And you can't really blame the giver. Knowing you well he concludes that you crave that sort of thing. On the other hand his gift may convey a subtle compliment—a gift of The Companion for instance. It is a tribute to your good taste, to a certain idealism he has perceived in your make-up, to the impression you give that life is real and earnest and not merely a game of skittles. You may be sure that anybody who thinks slightly of The Companion as a gift is himself making life a game of skittles—and very little else.

The 52 issues of 1925 will be crowded with serial stories, short stories, editorials, poetry, facts and fun. Subscribe now and receive:

- 1. The Youth's Companion—52 issues in 1925.
2. All the remaining issues of 1924.
3. The Companion Home Calendar for 1925. (Sent only on request). All for \$2.50.
4. Or include McCall's Magazine, the monthly authority on fashions. Both publications, only \$3.00.

THE YOUTH'S COMPANION, Commonwealth Ave. & St. Paul's St., Boston, Mass. Subscriptions Received at this Office.

Cream Prices.

The Sandy Creamery is paying 42 cents at the creamery and 40 cents on the route for butterfat.—Adv. tf

BIDS WANTED.

Sealed bids will be received by the undersigned until 4 o'clock p. m., Nov. 20, 1924, for one acre of land more or less and buildings thereon same being the school property of former school district No. 8, located on Base Line road, about half mile east of Twelve-mile store. Terms of sale, cash. Bids will be opened Nov. 20, 1924, at 7:30 p. m. at the Gresham Drug Co.'s store, in Gresham, Oregon. Board reserves the right to reject any and all bids. C. J. LUNDQUIST, Clerk School Dist. No. 4.

GRESHAM MARINELLO Beauty Shoppe

We Do Marcelling, Shampooing, Manicuring, Scalp and Facial Treatments, Etc. Marinello Preparations for Sale RUBY IMBRIE ALBERTA HINDERMAN

ANNOUNCEMENT

Change of Ownership

L. D. Larson wishes to announce that she has taken over the grocery store and stock, formerly owned by J. W. Merica, at the intersection of the Section Line and Barker roads, and will appreciate the patronage of the public.

LARSON GROCERY

"DON'T EXPERIMENT—Get the Best"

AMBER-O-LATUM CHEST OINTMENT

A sure relief for Chest Colds, Croup, Influenza, Pneumonia and Pleurisy pains. Price 50c.

For Sale by All Druggists

Notice to the Public.

"Heinie" Gerdes being no longer in the employ of the Gresham Meat Market, A. J. W. Brown, proprietor, would esteem it a favor if all accounts contracted through him be paid to his successor on the delivery, or mailed direct to the firm. tf

WOOD SAWING

Quickly and efficiently done by experts. All orders promptly attended to regardless of size. GEORGE SHAW Phone 229 Fairview

Let me help you solve your painting problems. Todd, The Paint Man, Gresham, phone 1971.—Adv.

SEASON OF 1924 GREETING CARDS

THE exchange of GREETING CARDS at the Holiday Season has rightly become a universal custom because it provides a graceful way of acknowledging friendships.

At your suggestion our salesman will call on you with samples of our beautiful lines of engraved Greeting Cards.

The variety in style and price will be of convenience to many.

It is well to order at once while lines are complete for as the holidays approach various lines may be closed out. Call here now and look over the samples.

GRESHAM OUTLOOK

Phone 1561

FOLKS IN OUR TOWN

By Proxy By Edward McCullough



FROM POP'S PEN CONTINUED FROM LAST WEEK -BABIES DO NOT HAVE IT ALL GIRLS HAVE IT ONCE BOYS WILL NEVER HAVE IT CAN YOU GUESS WHAT IT IS? DON'T FAIL TO SEE THIS PAPER NEXT WEEK Pop