

New 1924 Oliver Riding 6-shovel, Spring Trip Cultivators

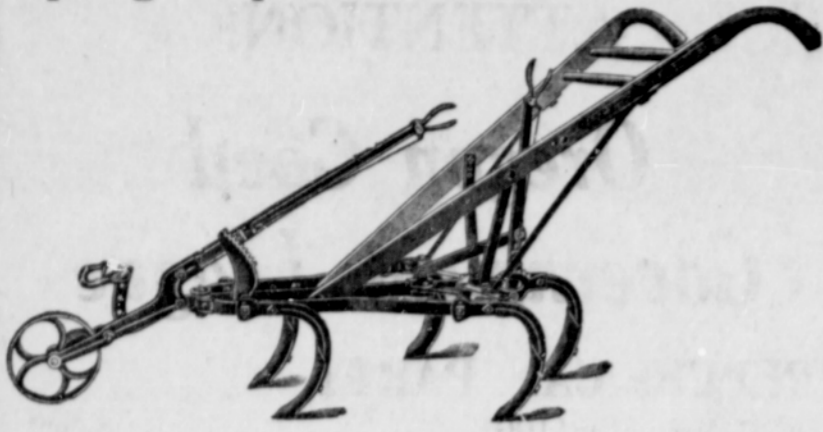

One-horse Cultivators in nearly any type you may need.

Hand, High-wheel Cultivators, Hand, Corn or Potato Planters.

One- or two-row Corn Planters, Kale or Cabbage Planters.

Myers Pumps for any type or depth of well



HESSEL IMPLEMENT CO.

RELIABILITY

SERVICE

A large list of good used implements at a saving to you. Satisfaction Guaranteed.

GRESHAM LOCALS

Mrs. A. E. Ekstrom went Friday to Union for a short visit with her husband who is employed on road work in that vicinity. She is expected home tonight.

The Rev. and Mrs. D. Q. Barry have moved to Gladstone, where they have purchased a house.

Mr. and Mrs. Thos. Wiles picked a mess of ripe strawberries from their garden on Monday. On last Sunday the Rev. and Mrs. M. L. Hardingham of Portland were dinner guests at the Wiles home.

The Gresham American Legion lost a close game to Cascade Locks, Sunday score 9 to 3. The score beginning the eighth inning was 2 to 1 for Cascade Locks when the local boys blew up and seven runs trickled across the home plate. Gresham came back for two runs in the ninth making the score 9 to 3. This game was in the nature of a practice game and will have no bearing on the league standing.

The annual circuit meeting of the Free Methodist church will be held on Wednesday evening to attend to business of the charge and elect a lay delegate to the annual conference which will convene at Salem on May 28. The fourth quarterly conference will begin on Thursday evening.

Mrs. J. H. Sharpe is in a Portland hospital where she recently underwent an operation on one of her eyes for the removal of a cataract.

Delegates to the annual state convention to be held in Portland in June were elected on Friday evening by the American Legion auxiliary. Mrs. O. A. Eastman and Mrs. J. G. Chiodo were chosen. Alternates chosen were Miss Elsa Sharp and Mrs. J. L. Stafford. Flowers for the "gold star mothers" of the auxiliary were ordered purchased. Mrs. H. L. St. Clair was appointed to act with the committee from the American Legion to provide music for Decoration Day.

A large crowd attended the Arema club dance on Friday evening. This is the last dance of the season to be sponsored by the club.

The Misses Helen Rogers, Genevieve McAllister and Beatrice Jackson attended the district Epworth League convention held in Astoria on Saturday and Sunday. They were entertained while there at the home of Mr. and Mrs. Harl McCormick, formerly of Gresham. Mr. McCormick, who was formerly a teacher in the union high school, is now a teacher in the Astoria schools.

Miss Elva Dolan, who is teaching in the Alderson school, has rented the house belonging to Mrs. Dora Bailey on Main street and will occupy it after school is out.

Two automobiles crashed at the intersection of the Mt. Hood Loop and the Powell Valley roads near Orient Sunday, wrecking both cars and injuring a woman, who was removed to a Portland hospital.

Miss Lucy Adams has gone to Waynesburg, Pennsylvania, where she expects to remain with relatives for some time.

Mr. and Mrs. Howard Lake drove Monday to Scholls Ferry to attend the funeral of Will Taylor, a cousin of Mr. Lake.

Mr. and Mrs. George Leslie have gone to Seaside to spend a short time at their beach cottage.

Miss Esther Peterson, bookkeeper at the Bank of Gresham, has resigned her position to accept work at the Citizen's bank of Portland. She has already taken up her duties there. Alden Miller will take Miss Peterson's place at the bank.

C. E. Chipman and family left today for Skamania, Washington, to take charge of an outfit for manufacturing veneering. He was accompanied by his son-in-law, Harry Cassell and family.

Miss Hester Thorpe has been elected to the Portland city schools. She has taught for the past two years at Albany.

Myrtle Miller, the 12-year-old niece of Mrs. Colby Marston, has come from Wisconsin to make her home with her aunt.

Carl Renstrom, a friend and neighbor of the C. E. Jackson family when they lived in Omaha, Nebraska, spent Sunday and Monday visiting them.

It pays to use the Want Ads.



We have reserved Monday and Friday for ice delivery days, therefore, those of you who have not cleaned out the old refrigerator or ice chest, better get busy for the next hot spell will be here on time as it usually is.

If you have neither ice box or refrigerator your local dealer will be pleased to show you a good one—one that will keep out the heat and hold fast the cold.

DAIRY PRODUCTS CO.

Phone 1381 Gresham

CONCENTRATE

ON



HOLMAN

For County Commissioner

Four-year Term and Recall Candidate

We Need Him Now!

Don't scatter the votes among so many and let the little fellow in

He is Experienced, Capable, Honest and Aboveboard

Information furnished by H. L. St. Clair

—Paid Adv.

EXTRA SPECIAL!

FOR ONE DAY ONLY
SATURDAY, MAY 17
None sold before Sale Date

SANOLIN FLOOR MATS

18 x 36 inches

at **10c** each

LIMIT ONE TO A PURCHASER

We have just received a shipment of WIRE HANGING BASKETS at 15c each.

HEPP'S RACKET STORE

Watch Our Windows. It Pays



Slowly burning up

NOT by flames but by the slow burning fire of deterioration. Shingles shrink and work loose; siding warps; door and window casings pull apart—all because the surfaces are not insured against decay. And there is only one kind of insurance that protects YOUR home against this ever-active enemy of all property. It is paint.

Save your property while there's a chance. Save it with Rasmussen Pure Paint. Come in and tell us about your paint needs. We know we can help you.

A. W. Metzger & Co.

Gresham, Oregon Phone 1451 Phone 1451

Rasmussen
Saves the surface
PURE PAINT

Rasmussen Products

Barn and Roof Paint	Wall-Dura Washable Wall Paint
Truck and Tractor Paint	Inside Floor Paint
Cresote Shingle Stain	Oil Stains, Varnishes
Porch Floor Paint	Floor and Varnish Stains
Racolorite Enamel	

There's a Rasmussen Product for Every Surface

GRESHAM SCHOOLS NAME NEXT YEAR'S TEACHERS

Teachers for the Gresham schools have recently been elected by the school boards and plans for another year are already being formulated.

The entire high school faculty was re-elected with the exception of Mrs. Margaret Miller Lewis, who was not a candidate for re-election. Her place has not yet been filled. School will begin September 8.

The board authorized the use of two of the school busses by County Club Agent Kinder for the transportation of club boys and girls to the summer school at Corvallis.

Paper towels will be substituted for linen for the use of the pupils at the high school. It is believed that the paper will be considerably less expensive than the linen.

Grade School Loses Teachers.

Three teachers of the Gresham grade school have been elected to positions in the Portland city schools and will begin their duties there in the fall. They are Miss Gertrude Alexander, Miss Katherine Honey and Miss Fay Ward. All are excellent teachers and will be missed in the Gresham school. Miss Ida Nordine of Wenatchee, Washington and Miss Rachel J. Chezem, a teacher in the Fairview school, have been elected to the Gresham school and the other vacancy will be filled at an early date. All other teachers of the school are retained for another year.

VOTE 87 X
J. E. BENNETT
Republican for REPRESENTATIVE



I was born and reared on a farm, and know the problems of the farmer. If nominated and elected I will give the farmer a square deal.

Twelve years in business in Portland. All I ask is one of your 13 votes.

Slogan: "Honesty, Economy, More Pay Rolls for Oregon"

—Paid Adv.



Safe money

The cautious motorist carries adequate insurance on his automobile against accident, liability, fire and theft, and he appreciates that this protection is most essential when touring.

There is another prerequisite to touring in absolute comfort and safety—the insurance of the motorist's money against loss.

Automobile tourists have found that this security may be enjoyed merely by transforming their travel funds into American Express Travelers Cheques.

Motorists the country over who wisely avail themselves of this means of escaping financial hazards find that these Travelers Cheques are acceptable everywhere, and the self-identifying feature of the Cheques makes a particularly strong appeal to them.

The sale of Travelers Cheques comprises only one of many important services this bank offers to travelers.

First State Bank

GRESHAM, OREGON

Interest and Checking Accounts—Safety Deposit Boxes
Loans, Exchange and Bonds

Let's have a New Deal in County Affairs

ELECT

FRED W. ANGELL
COUNTY CLERK

Ballot No. 126



—Paid Adv.