

**NOTICE TO WATER USERS.**

Notice is hereby given to the water users of the city of Gresham that from the first to the tenth day of each month hereafter the treasurer of the city of Gresham will collect all water rents. His office will be at Cecil Metzger's store, from 9 a. m. to 6 p. m. until the tenth of each month. After the tenth of each month the water rent becomes delinquent and is subject to being turned off without notice and a charge of 50 cents for turning on the water again. This is in accordance with the ordinance of the city of Gresham, passed by the city council.

But all water users who keep an account with the Bank of Gresham will be taken care of by the Bank of Gresham, the same as before.

J. H. METZGER, Treasurer.  
Gresham, Oregon.

The Bank of Gresham pays 5 per cent interest on time deposits.—Adv.



**BETHEL BAPTIST**

"The Glad Hand Church"

Bible School 10 a. m., Sermon at 11 a. m. and 7:30 p. m. Lord's Supper the first Sunday of the month. Bible Study and Praise Service Wednesday, 7:30 p. m. Choir Rehearsal, Thursday, 7:30 p. m. "Universal Brotherhood is the Goal" "Come thou with us and we will do thee good."

PROF. G. R. SCHLAUCH, Pastor.



**Presbyterian Church**

(Smith Memorial)

Fairview, Oregon

REV. E. R. D. HOLLENSTED, Minister

**SERVICES**

SUNDAY SCHOOL, 10 A. M.  
MORNING WORSHIP, 11 A. M.  
Helpful — Restful — Inspiring

**BORING**

Clarence Anderson, who has been ill for several days, is reported much improved.

Mr. and Mrs. Lorrin Child have moved to the Fitzgerald place for a short time.

Stephen Childs, who has been quite ill, is reported much improved.

Donald Hunt of Baker City is visiting at the home of his uncle and aunt, Mr. and Mrs. G. F. Peterson and family.

Mrs. W. R. Telford is reported much improved after a week's illness.

Little Billy Morand, who has been quite ill, is reported on the mend.

Ray Naas spent Wednesday in Portland on business.

The Boring I. O. O. F. lodge paid a fraternal visit to the Gresham lodge Thursday evening, and a visit to the Sandy lodge Monday night of this week.

A 6½-pound baby girl was born to Mr. and Mrs. E. V. Mendenhall Wednesday of this week.

W. W. Metzger sold a new 7-passenger Buick car to J. H. Kilbaugh and a new Ford touring car to H. C. Compton this week.

Fred Anderson reports a very valuable horse ill on his farm near Boring.

Measles are raging in our vicinity and among the families who have one or more cases of it are, Mr. and Mrs. L. H. Mallicoat, G. Chiodo, Otis Rich, Mrs. Gantenbein, Waller Severa, Geo. Camphor and M. Hollamon.

Warren Knox from eastern Oregon is visiting relatives here.

Miss Edith Naas of Portland spent the week end at the home of her parents, Mr. and Mrs. Herman Naas and family.

**Dancers, Attention!**

You will have a good time at Masonic hall, Saturday night, January 26. Music by Beers' and Gresham orchestras. Fine lunch. Come.—Adv.

Money to loan on real estate. Farm loans at 6 per cent. B. W. Thorne.

**GRESHAM LOCALS**

The Sew and So circle of the Methodist Ladies' Aid will hold a bake sale at the Cecil Metzger store on Saturday afternoon, January 26, beginning at 1:30.

A delightful informal opening of their music studio was given yesterday afternoon by the Misses Dorothy Walton and Edella Towle. Musical numbers were given by both young ladies and Mrs. Carriek of Portland, normal instructor of the Dunning system, gave an interesting talk on music in general and that particular system. Mrs. D. E. Towle and Mrs. Herman Bouchet assisted at the tea table.

An enjoyable card party was held at the home of Mr. and Mrs. N. J. Auclair on Thursday evening. The guests present were Mr. and Mrs. L. A. Wack, Mr. and Mrs. N. Anton, Miss Lucile Wack and Joe Patenaude.

Mrs. A. H. Wright is planning to leave tomorrow for Phoenix, Arizona, where she will spend the rest of the winter visiting with brothers.

A baby girl was born to Mr. and Mrs. Harry Stanley on January 14.

At the Bethel Baptist church next Sunday Prof. G. R. Schlauch of Linville college will preach. His morning subject will be "Follow Me," and the evening subject "Redeem the Time." Sunday school will meet at 10 o'clock. All are cordially invited to attend these services.

Arrangements are under way for a second concert and entertainment to be given under the auspices of the student body of the high school at the gymnasium on Friday evening, February 8. This will be a program of great variety and of real merit.

An important and interesting meeting of the Parent-Teacher association will be held at the schoolhouse next Monday evening, January 21, beginning at 7:30, which is planned to be a real opening of an aggressive program for the winter. This will be the first formal use of the new auditorium by the association and an opportunity will be given to see the schoolhouse. Milton O. Nelson has been secured to give an address. The Girls' Glee club will sing two numbers. Some matters of business will be taken up, among them being the plan to purchase a motion picture machine for the use of the school. It is hoped that all patrons and friends of the school will take this opportunity to join in a rousing meeting.

Hazel Bunting and Margaret St. Clair were guests at dinner last night of Gwendolyn Metzger in honor of the former, who leaves for Canby tomorrow with her parents, who are moving there.

Clover Circle No. 202, Women of Woodcraft, will hold an installation and social meeting at the home of Mrs. John Metzger on next Tuesday afternoon, January 22, at 2 o'clock. The officers elect are Ella Hornish, G. N.; Josie Bliss, Past G. N.; Eliza Metzger, adviser; Edine Beadle, clerk; Emma McBain, banker; John Metzger, J. E. Metzger and Harry Truitt, managers; Elizabeth Jack, magician; Rosa Craswell, attendant; Rita Haily, inner sentinel; Amelia Duncan, outer sentinel; Emma Manning, captain of the guards; Minnie Clanahan, musician. Carrie Powell will be the installing officer. Emma Manning is correspondent. A full attendance of members is desired at this meeting.

**20th Century Grocery**

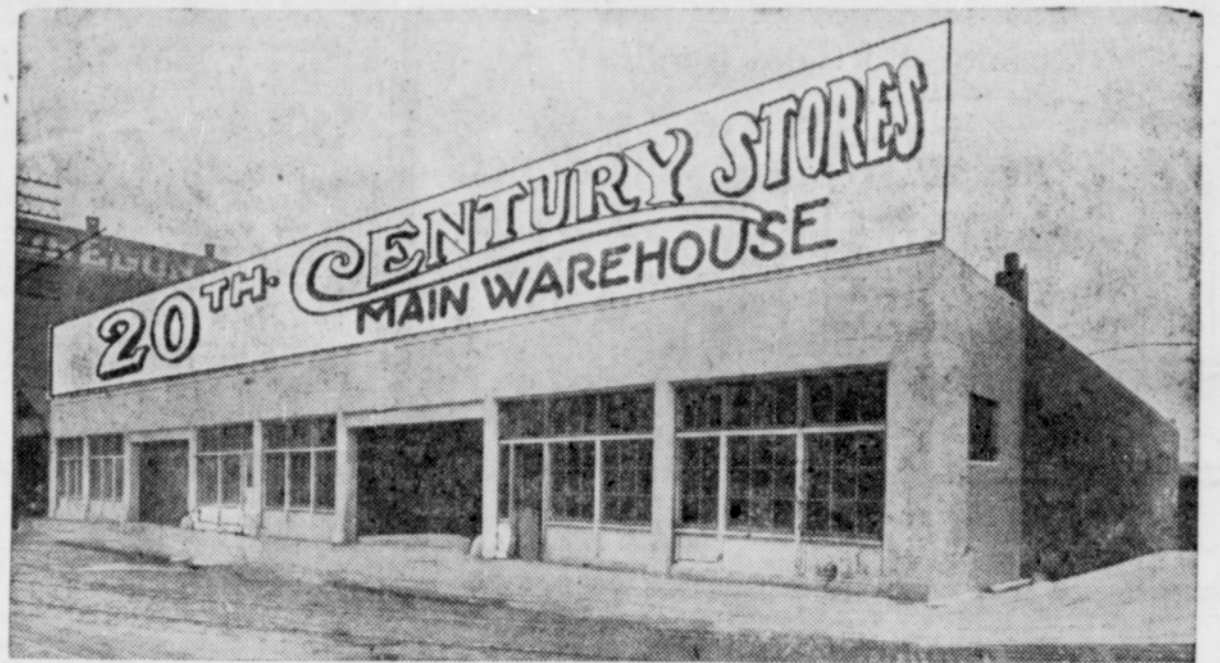

February first this new 20th Century Warehouse will be ready for business. It is located on the block bounded by East Third and East Second, Pine and Ash Streets.

The main floor covers 20,000 square feet, is 130 feet by 150 feet with annex 30 by 50 feet. It has railroad trackage both on Second and Third Streets. Doors are large enough to permit two of the largest trucks to drive in at the same time side by side. In fact every possible economy has been or will be installed to handle food stuffs. The building is of solid concrete, well lighted so that in the matter of sanitation it is the latest, best, thought.

Our stock of merchandise, around \$100,000 on the West side must be moved, and it is our thought that at this time, rather than move this from one warehouse to the other, we will hold in all 20TH CENTURY STORES

**Warehouse Removal Sale**

We will not attempt to quote but a few prices here, as this stock consists of hundreds of items. We firmly believe that it will be to the greatest advantage of every food buyer in the neighborhood of one of these stores to make very liberal purchases at this time.

Large Cans, 12 ounce, Royal Baking Powder.....35c

Solid Pack Tomatoes, No. 2½ cans, Gold Leaf Brand, Can 12½c  
6 cans 75c, 12 cans \$1.45, Case of two dozen \$2.85

Pure (not imitation) Lemon and Vanilla Extract, the Carnation brand, 4-ounce bottle for 35c.  
This is the same price you pay at ordinary stores for a 2-ounce bottle of pure extract.

BON AMI 15c IVORY SOAP, Guest 50c CORNMEAL, yellow or  
2 cakes..... size, 12 bars..... white, 9-lb. sack..... 28c

**Our BULK TEAS are all the Latest and Best Pickings**

<b>English Breakfast</b>	<b>Japan Tea</b>	<b>Spider Leg Tea</b>
½ pound 20¢	½ pound 20¢	½ pound 25¢
1 pound 39¢	1 pound 39¢	1 pound 49¢

<b>Pin Head Gun Powder</b>	<b>Stand'rd Gun Powder</b>	<b>Ceylon and India</b>
½ pound 25¢	½ pound 20¢	½ pound 25¢
1 pound 49¢	1 pound 39¢	1 pound 49¢

The last ounce of every purchase of tea guaranteed to satisfy

**Side Bacon**—Streaked just right Cured right from best fresh pork by the piece or half piece 23c

**Pineapple**—No. 1 tall cans, best sliced, each 18c, 12 cans \$2.10  
No. 2½ cans, broken sliced each 27½c, 6 cans for \$1.60  
No. 2½ cans, grated, each 23c.

**Corn**—Indiana Corn, Pearl Brand, each 12½c, 12 cans for \$1.45  
24 cans for \$2.85  
Silver Run, Maryland Corn ea 12½c, 5 cns 55c, 24 cns \$2.60

Large Packages Seedless Raisins Dessert Brand, 15 oz. net. . 10c

Blookers Imprtd Auto Eat- ing Chocolate, 10c size 5¢	Common Clothes Pins 5 dozen.....5¢	Mouse Traps 2 for.....5¢
---	---------------------------------------	-----------------------------

You will find each 20th Century Store has dozens of other equally as good money savers as are quoted here.

**This Sale Will Begin Friday A. M.**

Lasting One Week, from and including January 18th to and including January 24th

STORES CONVENIENTLY LOCATED

**SPECIAL VALUES**

Shopping Baskets, 59c, 69c, 79c each  
Bonnie Blue Enamelware, 29c each  
In Numerous Items

**HEPP'S RACKET STORE**

See Our Show Window for Special Values

**APPLES**

We are displaying a number of different varieties of them this week.

Extra Fancy Delicious, large sizes, bx	\$2.75
Fancy Spitzenburg, wrapped, packed	1.60
Hydes King.....box	1.50
Winesaps.....box	1.25
Johnathans.....box	1.15

**SPECIAL**

Newtons, cookers.....box \$ .95

**WALRAD MERCANTILE CO.**

"The House of Quality"

Phone 1411

Gresham

**Grocery Specials**

Puritan Hams, whole or half.....lb	\$ .29
Newberg Hams, whole or half.....lb	.29
Picnics, medium size.....lb	.19
Holland Herring, new pack.....10-lb keg	1.60
Columbia Lard, med pail \$1, Newberg Lard	.90
Young America Cheese, weigh about 5 lbs., lb	.32
Tillamook Loaf Cheese, weigh 5 lbs.....lb	.37

**ORANGES---Sunkist Navels, doz. 15c**

Pure Oregon Buckwheat Flour.....10-lbs	\$ .65
Larrowes Eastern Buckwheat, 9 lbs. 75¢, 4½	.40
Pure Honey.....pts 29¢, qts	.55
Wigwam Syrup, small 20¢, med. 40¢, large	.80
Pure Fruit Jellies, assorted flavors.....glass	.10

Van Camps Bean Ole Beans. . . . med. 15c  
Heinz Red Kidney Beans. . . . med. 15c

Bulk Cocoa, excellent quality.....4 lbs	\$ .25
Sugar Crisp Corn Flakes.....3 pkgs	.25
Seedless Sultana Raisins.....lb	.10
Muscatel Raisins.....lb	.10
Bulk Dates.....lb	.15

**BULK COFFEES**—Peaberry, Justice  
lb. 35c, 3 lbs. \$1.00

**A. W. METZGER & CO.**

Quality and Service

Phone 1451  
Feed 1281



**A Sale**

of

**Boys' Suits**

We have placed on Special Sale a group of well tailored, full lined, full belted

**BOYS' 2-KNICKER SUITS**

**\$7.95**

Ages 6 to 16

For a few days Only

**Aylsworth & Martin**  
MEN'S WEAR SHOES  
GRESHAM OREGON