



# QUITTING THE AUTOMOBILE BUSINESS

**\$50,000 STOCK OF New and Used Cars and Trucks Now on Sale**

We are retiring from the automobile business in order to devote our entire efforts to our farm machinery business. Our big building is leased and the new tenants are impatient to get in. We move out just as soon as we have disposed of our stock of new and used cars and trucks. To do this RIGHT AWAY we are slashing prices right down to the quick. Every car cut to the bone, regardless of our costs. This is the car buyers' opportunity and it is a big one. Come and look over our offerings, but come prepared to make a deposit. You are sure to see something that you will want.

## 60 Used Cars to Choose From

Cars of every class ranging in price all the way from \$35 and up. Cars of real honest to goodness values at our old prices. Downright snaps as priced for this great sale.

## Bargains in Trucks

We have some twelve trucks ranging in size from one to three and one-half tons. These trucks are going from one-third to one-half of cost. If you need a truck by all means buy now.

## Sold on Easy Terms

Our usual easy terms will be extended during this sale. A reasonable payment down and the balance while you ride. Free set of tools with every car. Light cars will be taken in trade on our six cylinder models that range in price from \$350 to \$650. Open every evening and Sunday while the stock lasts.



Broadway at Everett Street  
Portland, Oregon

11 New Cars and Demonstrators at a Discount!

## GOOD FOR YOU TOO

The National City Company, one of the largest and most conservative bond and investment houses in America has just purchased \$1,000,000 worth of our 7% Prior Preference Stock.

This is the most important deal in Public Utility stocks in Portland in years.

Wouldn't you like to have a few shares of this attractive security, too?

\$98.00 a share; par value \$100.00.

Over 7% on your money. For cash or on easy terms

INQUIRE TODAY.

Investment Department

Portland Railway, Light & Power Co.

Room 605 Electric Bldg., Portland, Oregon

## PLEASANT VALLEY

Mrs. Kitty Bateman, Mrs. Lila King and Mrs. Matilda Smith, all of Bellrose, were guests for a few days last week at the home of Mr. and Mrs. F. A. Lehman.

Mr. and Mrs. John McDonald of Spokane were recent visitors at the home of Mr. and Mrs. A. G. Sager. Mr. and Mrs. McDonald are on their way home from a winter's sojourn in California.

Henry Hoffmeister of Hogan was a valley visitor on business Wednesday.

Pleasant Valley school closed a successful year's work Wednesday. Mrs. Fern Graham, Mrs. Anna Barzee and Miss Ruth Miller have been retained as teachers for the coming year.

The annual school picnic will be held Friday at the schoolhouse, all are invited to come and bring their baskets. Ice cream will be served. Whooping cough is quite prevalent in this neighborhood at present.

## PLEASANT HOME

The Methodist Ladies Aid will hold an apron sale on Friday evening, May 25. Ice cream and cake will be served.

Mrs. E. S. Bruns and children, George and Dorothy, left on last Tuesday for Milwaukee, Wisconsin. They were accompanied by Miss Anna Lennartz, who will spend a few weeks visiting with her grandmother.

Much interest has been aroused in the coming entertainment of the Community Council, which will be held at the Orient grange hall on next Saturday evening, May 19, and a record crowd is expected. Readings, musical numbers and a black face comedy will be among the features and lunch will be served.

The Rev. J. W. Stockton, who has been called by the Pleasant Home Baptist church, will preach morning and evening at the usual hours. Sunday school will meet at 10 o'clock and B. Y. P. U. at 7:30.

The W. W. G. girls are planning a bake sale to be given at the garage on Saturday afternoon at 2 o'clock.

The Bank of Gresham pays 5 per cent interest on time deposits.—Adv.

Are you wide awake? Read the Want Ads.

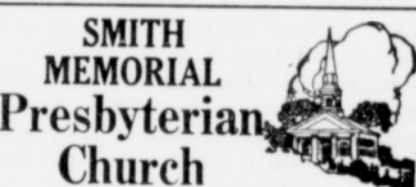

SMITH MEMORIAL Presbyterian Church

REV. E. R. D. HOLLENSTED Minister, Fairview, Oregon.

Sunday School.....10 a. m.  
Morning Worship.....11 a. m.

SERVICES Helpful — Restful — Inspiring

## FAIRVIEW

Mrs. Cedric Stone entertained on Wednesday afternoon Mrs. John Bliss, Mrs. Albert Camp and Mrs. Leslie St. Clair of Gresham, Mrs. Tom Miller, Mrs. S. B. Hall, Mrs. Earl Townsend and Mrs. James Anderson. The women brought their fancy work and spent a happy afternoon. Dainty refreshments were served by the hostess. "The Cause and Cure of Fear" will be the theme of the sermon at the Smith Memorial Presbyterian church next Sunday morning by the pastor, the Rev. E. R. D. Hollensted at 11 o'clock. The Sunday school will meet at 10 o'clock.

## GILLIS

Services will be held at the community church next Sunday afternoon at 3 o'clock in charge of speakers and singers from the First Nazarene church of Portland.

## SUGGESTIVE HINTS TO POULTRY RAISERS

By M. J. BRUGGER.

"Chicks must be properly fed from the start if they are to develop into vigorous stock," says H. E. Cosby, extension specialists in poultry husbandry at O. A. C.

"Just before the chick is hatched the yolk of the egg is absorbed into the body of the chick and supplies food for the first 48 hours. The first requirement of the chick after hatching is heat, so give it food that supplies heat and energy as well as the elements needed for bone and muscle."

Newly hatched chicks may be fed with good results during the first week three times daily on a chick food containing three pounds each of cracked corn, cracked wheat, pin-head oatmeal or steel cut oats, and one pound of fine grit. A mash of equal parts of bran shorts and corn meal mixed with eggs, or rolled oats with eggs, is recommended twice daily. Sour milk or buttermilk is fed in addition. Grit and charcoal are provided in hoppers, and the chicks are given green feed once a day.

No grain or mixture of grains supplies the various elements of food necessary for normal chick development. Chick grains are supplemented with muscle forming foods derived from an animal source, such as meat scraps.

Vitamines are necessary to growth. These elements are found chiefly in milk, eggs, and the leafy parts of plants.

"The amount of weight taken on by young chicks when properly fed is remarkable," says Mr. Cosby. "At 12 weeks of age a normal chick will have increased its weight about 25 times. Thus, if proper feeding methods are used, there must be a bountiful profit in raising young chicks."

### R. F. D. Patrons Must Have Names.

No longer will the patrons of rural route mail service be known by number. The Postoffice department at Washington has issued a ruling that they must be known by name. "Attention is called," the announcement states, "to the fact that the numbers assigned to rural mail boxes are not to appear upon them." It emphasizes the necessity of having the name of the head of the family served by the mail box painted in plain letters on the box.

Plane Tuning. Satisfaction guaranteed, \$3. Fred B. Jones, phone Gresham 189x1. tf

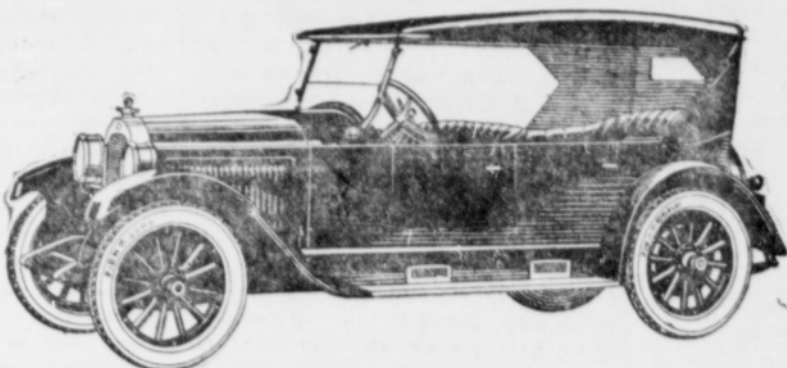

## Great Indeed—In Deeds!

In a beautiful new Willys-Knight, time and distance only increase your pride and satisfaction. Because: The marvelous Willys-Knight engine actually improves with use. Carbon only makes it better. Owners report 50,000 miles and more without a single engine adjustment. There never was a greater combination of beauty, economy and brilliant performance.

See the Willys-Overland Advertisement in The Saturday Evening Post

# WILLYS-KNIGHT

Touring 5-pass., \$1235 Roadster 3-pass., \$1235 Sedan 5-pass., \$1795 Coupe-Sedan 5-pass., \$1595  
Touring 7-pass., \$1435 Sedan 7-pass., \$1995 All prices f. o. b. Toledo

THE ENGINE IMPROVES WITH USE

Gresham Overland Co.

## It's good business

to protect your home and buildings with



# Rasmussen Pure Paint



Surfaces without paint-protection soon decay. Rasmussen Pure Paint meets all requirements for surface protection. It stands the severest weather tests—scorching sun, or driving rain, sleet or snow. Rasmussen Pure Paint has unexcelled covering qualities, is easily applied, durable and economical. Choosing Rasmussen Pure Paint proves good business judgment. Paint Now! Come to us for paint help. See our Rasmussen color cards.

A. W. METZGER & CO.  
Gresham, Oregon  
Phone 1451 Phone 1451

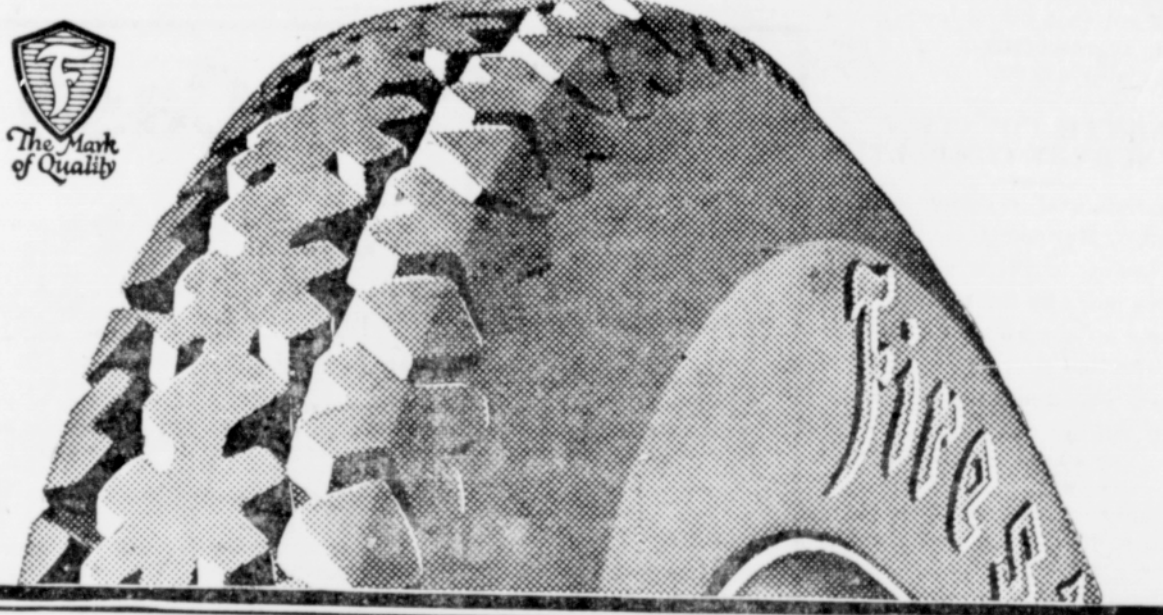

## Gum-Dipped Cords Gaining New Fame for Service

194% Sales Increase in Last Six Months Shows Trend Toward Firestone

The public has emphatically spoken. The popular preference in all territories is unmistakably the Firestone Gum-Dipped Cord.

A standard of service has been set by these famous tires without parallel in the past. It has brought a sales increase of 194% for the past six months over the same period of a year ago—the greatest gain in all Firestone history.

The Firestone Gum-Dipped Cord is the mighty achievement which has enabled Firestone to break the tremendous record of past Firestone success.

The tire buying public has been aroused to the

results in economical mileage of the Firestone process of double gum-dipping. The buying-swing toward Firestone shows how it has advanced the public's standard of tire value.

Ask owners about Firestone performance on their cars. Note the big taxicab fleets Firestone-equipped. Watch the new cars you see—just from the factories; Firestone Gum-Dipped Cords are seen everywhere in fast increasing numbers.

Get the maximum extra mileage that only the Firestone name assures you. Only by insisting on this name can you be sure of getting the genuine gum-dipped construction.

Most Miles per Dollar

# Firestone

GUM-DIPPED CORDS

Get a set of these Gum-Dipped Cords from one of the following dealers:

RAKER & SON

Gresham, Oregon

Phone 1301

## WANTED

### 100 ACRES CUCUMBER PICKLES

Contracts, seed and information can be had of Walrad Mercantile Co., A. W. Metzger & Co., Cecil Metzger Grocery, First State Bank, Bank of Gresham, Liedfor's Powell Valley store, Fox Bros. and J. O. Davis at Troutdale, Cady's store at Fairview, George Page's store at Twelve-Mile Corner, A. B. Elliott, Powell Valley, 20th Century Grocery, Gresham, and at the factory at Gresham.

OREGON PICKLE & CANNING CO.  
Phone 1881 Gresham, Oregon

### Battery Service.

I wish to announce to the public that I am still direct agent in Gresham for Philadelphia Diamond Grid batteries. Any adjustment claims taken care of here. Re-charged and repairing any make of battery. C. E. Osborn. tf

### Maxwell Schneider PHOTOS

PICTURE FRAMING  
Main Street Gresham  
Phone 541