

Subscribe for McCall's.

Anyone who wishes to subscribe for McCall's magazine should do so through the Bethel Baptist church guild. The guild has made arrangements to get a certain per cent of all the subscription money taken in which will be applied to the church building fund.—Adv.

Cancer Causes Death of Old Resident.

Lewis B. Preston, a well-known resident of Springdale, died at his home there early Tuesday morning, November 21, from cancer of the bowels, at the age of 69 years. The funeral was held Thursday afternoon at 2 o'clock at the Adventist church near Springdale. Interment was in Douglass cemetery.

GRESHAM LOCALS

Mr. and Mrs. W. G. McRoy, of Portland, spent the week-end in Gresham visiting at the home of Mr. and Mrs. L. P. Manning.

The Gresham Rebekah lodge will meet next Monday evening, November 27.

Mr. and Mrs. J. D. Bailey and family went by auto, last Sunday, to McMinnville, to spend the day with Mr. Bailey's sister and family. On their return home they were accompanied by Mrs. Fletta Hibbard, who had been spending a week there.

The revival meetings at the Free Methodist church are continuing during this week. The pastor, the Rev. E. D. Blackman, reports increasing interest and conversions. All are welcome to the meetings.

A dinner party of unusual interest was held yesterday noon at the home of Mr. and Mrs. Lewis C. Metzger, when there were present two other brothers of Mr. Metzger and their wives, Mr. and Mrs. Henry Metzger and Mr. and Mrs. Dan Metzger, the latter couple being from Lodie, California. Ben Metzger was also a guest at the dinner. Mr. and Mrs. Dan Metzger were guests last night at the home of Mr. and Mrs. A. W. Metzger.

August and Joseph Waich were taken today to the St. Vincent's hospital. They have been quite sick for about a week and the doctor has not determined their ailment.

The auxiliary to the American Legion will meet Tuesday evening, November 28, at the home of Mrs. John Metzger.

The ladies of the Bethel Baptist church are planning a social event which will take place early in December.

Mr. and Mrs. Harold Elliott and family have returned home from eastern Oregon, where they have been working during the summer.

Steve Marston, who has been working in a logging camp near West Timber, Oregon, for several months, returned home last night, work in the camp having been suspended.

The lecture by W. W. Williams, announced for last Wednesday night at the library failed for want of attendance. Mr. Williams told the very few present enough to awaken on their part intense interest in the subject and a desire to hear more. It is hoped a more favorable night can be found for this highly entertaining lecture.

PLEASANT HOME

The Methodist young people will meet for Epworth League service Sunday evening at 7:30. The leader will be Herman Walters.

During the Methodist church Sunday school session, Floyd Stafford will be awarded junior honor pin for one year's perfect attendance. He began November 27, 1921, when he returned from Hood River and has not missed a Sunday and has also had a perfect record.

The regular services will be held next Sunday at the Methodist church. Sunday school will be at 10 in the morning and preaching at 11.

The Pleasant Home ladies will meet Monday afternoon at the home of Mrs. M. Lennartz to sew for the Wheeler family whose home and contents were destroyed by fire.

Services at the Methodist Church.

The Rev. A. S. Hisey, pastor of the Methodist Episcopal church, announces the following subjects for the coming Sunday: morning, "Life's Best Investment," evening, "The Power of Enthusiasm." The music will be attractive and of a high order. At the morning service the quartet will sing "Be Joyful in the Lord." In the evening Miss Gertrude Alexander will sing a solo.

Thanksgiving services will be held at the Zion Evangelical church Thursday, November 30, at 10 a. m. This will be a union service, the churches of Gresham uniting. The public is urged to unite in worship and thanksgiving in this service.

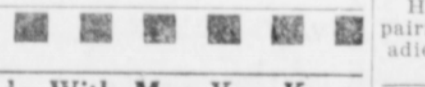

Trade With Men You Know

And Your Trade Is Appreciated

Every dollar you pay for insurance to this agency is subject to taxes that help to build up this community.

It Costs no More

to patronize men you know and who trade with you in your varied lines than to favor men who are outsiders.

And in addition the men you know are working to make the town safe from fire. They are helping you get lower rates for your fire insurance. That is the claim of this agency of the Hartford Fire Insurance Co.

John Brown

MAIN STREET
Gresham Phone 2501: 508 Oregon

20th Century Grocery

A feeling of Thanksgiving we share with all. SATURDAY, MONDAY, TUESDAY and WEDNESDAY, even lower prices than usual will be made at these 20th Century Stores.

It is the genuine goodness of food that makes ones Thanksgiving feast a treat; yet price counts.

Because food is good is no reason you should pay too much.

SHORTENING—Skoko or Kneedit in bulk, per pound 17½c. Crisco 1's 23c, 1½'s 34c, 3's 67c, 6's \$1.27, 9's \$1.85. Pure Lard, lb. 20c. Mazola Oil, pint 29c, quarts 55c.

LEMON OR ORANGE PEEL, lb. 35¢	CITRON PEEL, lb. 58¢	LAYER RAISINS, box 25¢
RAISINS, bulk, seedless, lb. 15¢	RAISINS, seeded, large package 17¢	PACKAGE FIGS, each 5¢

FLOUR---Fletchers Hard Wheat 49-lb. sack \$1.83. Crown, Olympic, White Mountain or Vim, 49-lb. sack \$1.88

FINE DRY ONIONS 4 lbs. 10¢, sack \$1.85 FANCY ORE. CRAN-BERRIES, lb. 22¢ SWFET POTATOES, best quality, 7 lbs. 25¢

CANNED GOODS—Asparagus, tall cans of Salad Points, each 25¢. Preferred Stock or Hillsdale Brand. Square cans of White Tips, each 38¢. Preferred Stock Brand. No. 2½ cans of Large White at 38¢. Sun-Kist Brand.

Spinach, No. 1 cans, each 12½¢, No. 2 cans, 17½¢, No. 2½ cans 20¢. Young and tender, Del Monte or Griffon Brand.

Peas, Standards, 2 cans 25¢, Extras 20¢, Preferred Stock Brand Telephone. Fancy Sifted 22½¢, Preferred Stock Tender Melting. Lily of the Valley Extra Sifted 25¢.

Corn, Standard Maryland at 10¢ a can, Golden Bantam at 22½¢.

CANNED MILK—All kinds 10c, 10 cans for 95c WALNUTS—28¢, 32¢, 33¢ and 40¢ the pound. All 1922 growth, best available of the different grades. Filberts, pound 20¢. Brazils at the pound 20¢.

TEA GARDEN JEL-LIES 1922 canning 20¢	HONEY, No. 1 Sage Section 20¢	HONEY EXTRACT, pint jars 29¢
QUEEN OLIVES, pint jars 29¢	CHURCHES GRAPE JUICE, pint bottle 28¢	BLOOKERS COCOA 15¢, 30¢ and 58¢
GOLDEN WEST COFFEE, lb. tin 38¢	CODFISH BRICKS, each 20¢	MARASCHINO CHERRIES, bottle 15¢

20th Century Coffee, our best coffee, pound 33c, 2 pounds 65c. Roasted today, on your table tomorrow.

SUGAR---Pure Cane, 14 lbs. \$1.00 (1 lot to a customer)

FARM RETURNS ARE OUT OF BALANCE

According to data compiled by the Bureau of Agricultural Economics of the United States Department of Agriculture, the index of purchasing power of farm products in terms of other commodities stood at 64 for August, as compared with 69 in July and 72 in June.

This means that the buying power of a unit of farm products is down to practically the lowest point reached since the war, the index being 62 in December, 1921. The disparity in prices between products that farmers sell and industrial products which they have to buy, does not lessen. At present it is growing greater.

Nobody should try to work beyond his capacity, but how many men do you know who work up to their capacity?

Bids Wanted.

Here's an opportunity to outfit your home. Sealed bids will be received until noon Saturday, December 2, on the following articles: pool table, billiard table and equipments, 4 card tables, 2 heavy oak rockers, 2 heavy oak chairs, 5 straight chairs, 8-day Seth Thomas wall clock, air-tight heater, 14 yards of extra heavy linoleum, chandeliers and light globes. Will sell complete equipment listed above or in separate pieces. Also 30 new heavy folding chairs. Bids on the entire equipment will take preference over bids for separate pieces.

Bids will be opened Saturday night, December 2. The right is reserved to reject any and all bids.
CHASE E. ST. CLAIR.

Additional Want Ads

38 ACRES FOR SALE by owner at a sacrifice, \$800 if taken by the first of January. If interested write Sherman Lyon, Gresham, Oregon, Route 4.

LOST—Brindle bull dog; answers to name of Jerry; has brass studded collar. M. J. Allshouse, phone 1944.

Need Your Suit Cleaned? Have it French dry cleaned. Repairing neatly done. Tailoring for ladies and men.
PETER LENARD, Tailor.

BETHEL BAPTIST

"The Glad Hand Church."
Bible School 10 a. m., Sermon 11 a. m. Bible Study and Praise Service Wednesday, 7:30 p. m.

PLEASANT HOME BAPTIST Bible School 10 a. m.; B. Y. P. U. 7:30; Sermon, 8:00; Midweek, Thursday, 7:30.

Universal Brotherhood is the Goal! Come and catch the Sunshine Spirit.
DAVID Q. BARRY, B. Th., Pastor.

METHODIST Episcopal Church

"The Church of the Warm Heart."
ALBERT S. HISEY, Pastor.

The Week's Services
Church, 11 and 7:30
Sunday School, 10.
Epworth League 6:30.

Mid-week service, Wed. 7:30.
Choir, Thurs., 7:30.
MRS. H. L. ST. CLAIR, S. S. Supr.
Good Music at every service.
Make it 50-50—help and be helped.
A WARM WELCOME FOR YOU.

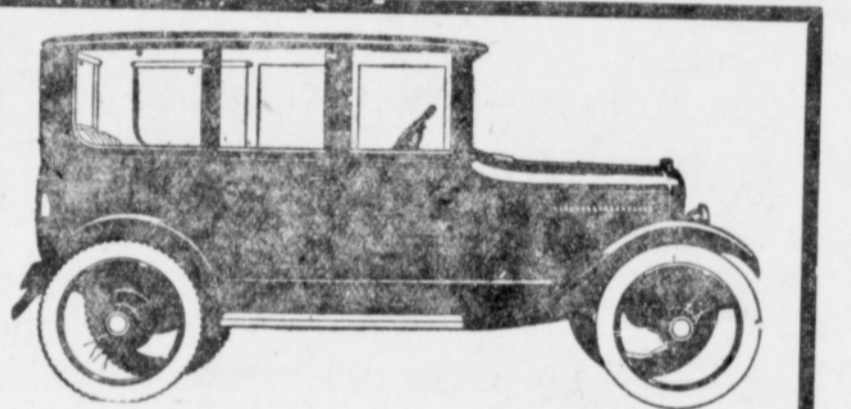

Overland-4 Automobiles

SEDANS COUPES TOURINGS ROADSTERS

The car with the Triplex Springs, with exceptionally high mileage on gas and oil. The upholstery is very good and the baked enamel finish looks good after hard usage.

Touring \$666 Complete, at Gresham

Gresham Overland Co.
W. A. HESSEL

Rainy Days are Sure to Come

Where can you find a safer harbor than with a bank connected with the Federal Reserve System?

Our customers share in the protection afforded by this great financial umbrella.

Come to us with your financial problems.

First State Bank
Gresham, Oregon

Facts and Fallacies Regarding Osteopathy

Tubercular Glands Cured by Osteopathy. A young married woman afflicted with tubercular glands of the neck underwent an operation for their removal, the doctor telling her she would not be troubled with them again. A year previous a gland on the other side of the neck had also been lanced, healing very slowly and leaving an ugly scar. Five months after the second operation, the glands on both sides of the neck under the sterno-mastoid muscle had again become enlarged and were matted into a hard mass. The same doctor was again seen in regard to treatment. He said frankly he had been mistaken bronchial glands and advised another operation at once. At this time an Osteopathic physician was called in the case. The temperature ran one-half to two degrees subnormal. Osteopathic treatment was given. After two weeks of treatment the glands began to soften and the subjective symptoms of sharp, shooting pains became less severe. Improvement under treatment continued until fall, when all symptoms, together with the hard matted condition of the glands, had disappeared and she was pronounced cured. Probably this woman's life was saved by Osteopathy, as the enlargement was gradually extending to the said frankly he had been mistaken bronchial glands.

DR. D. J. FASCHING
Howitt Building Osteopathic Physician-Surgeon. Gresham, Oregon

WEAR-EVER

Seamless Roasters

For Roasting, Canning and Everyday Use

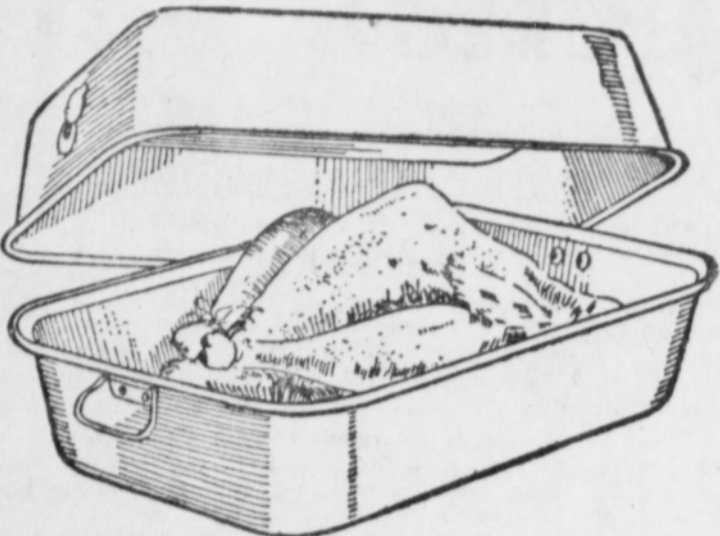

SPECIAL PRICE LIMITED

Large Size.....\$6.55
Medium Size.....5.45
Small Size.....4.35

Get yours NOW at

L. L. Kidder Hdw. Co.



Sweaters

If you like to look well dressed when at play slip into a

TOM WYE Heather Knit Jacket

knitted from the finest grade yarn. Heavy and warm.

Each \$7.75

Heavy Wool Pull-On Sweaters for boys, assorted colors at... \$3.50 to \$4.75

SPECIAL

New Khaki Shirts for men, fine twilled all wool. The \$5.00 kind each.....\$3.65

We have now plenty of Heather Wool mixed hose for men and women.

Walrad Mercantile Company
GRESHAM, OREGON

GROCERIES

FLOUR Crown, White Mountain, Olympic, Kerrs Best Patent. SPECIAL, sack.....\$1.89

Herring, large Alaska, 3 for.....\$.25
Herring, Holland, keg.....1.45
Stock Fish, Lut Fish, lb......25
Salt Salmon, choice red, lb......10

Sugar---Best Honolulu Cane, 14 lbs. \$1

Picnics, extra fine, lb.....\$.20
Prides Mince Meat, special, 2 cans for......25
Solar Brand Pineapple, 35¢, 3 for.....1.00
Raisins, seeded or seedless, 2 for......35

Coffee, Royal Club Spcl lb. 42c, 3 lb. \$1.23, 5 lb. \$1.98

Olympic Rolled Oats, large package.....\$.23
Sugar Crisp Corn Flakes, 3 packages for......25
Corn Meal, yellow or white, special......29
Utahna Peas, 3 for......39
Petit Pois, best imported from Belgium......30

TOBACCO---Velvet 2 for 25c, Prince Albert 16-ounce tins.....\$1.25

A. W. Metzger & Co.
Quality and Service Phone 1451