

Multnomah county fair grounds. Telephone 2101.

BETHEL BAPTIST

"The Glad Hand Church."

Bible School 10 a. m., Sermon 11 a. m. Bible Study and Praise Service Wednesday, 7:30 p. m.

PLEASANT HOME BAPTIST
Bible School 10 a. m.; B. Y. P. U., 7:30; Sermon, 8:00; Midweek, Thursday, 7:30.

Universal Brotherhood is the Goal! Come and catch the Sunshine Spirit. **DAVID Q. BARRY, B. Th.** Pastor.



METHODIST Episcopal Church

"The Church of the Warm Heart." **ALBERT S. HISEY, Pastor.**

The Week's Services

Church, 11 and 7.30 Sunday School, 10. Epworth League 6.30.

Mid-week service, Wed. 7.30.

Choir, Thurs., 7.30.

MRS. H. L. ST. CLAIR, S. S. Supl. Good Music at every service. Make it 59-50—help and be helped. A WARM WELCOME FOR YOU.



GRESHAM LOCALS

The Rev. and Mrs. D. Q. Barry returned to Gresham today from Columbia City. They report a large attendance of enthusiastic young people from all sections attending the assembly which will continue for about 10 days.

Mr. and Mrs. Glen Davidson were pleasantly surprised Wednesday evening when about 20 of their friends came in to spend the evening. Mr. and Mrs. Davidson have just recently moved into their new home on East Powell street. The occasion was intended for a house warming. The guests brought many useful gifts of dishes, crockeryware and aluminum ware for the new home. A very pleasant evening was spent.

Mr. and Mrs. McCarty of Portland spent Wednesday evening at the home of Mr. and Mrs. L. P. Manning. Mr. McCarty had charge of the Standard Oil station here but was transferred to Portland last winter.

Mr. and Mrs. Jack Collins moved to McMinnville last Wednesday. Mr. Collins expects to run a stage from McMinnville to Portland. Since selling their home, the Collins family lived in the Ray Todd home.

The Jack Collins home on Kelly avenue was sold this summer to B. S. Clark of eastern Oregon, who moved here with his family at the time of the purchase. Mr. Clark owns a large wheat ranch in eastern Oregon and is there now during the harvest season.

The J. H. Morrison home is receiving a new coat of paint.

G. C. Miller and son Steele motored from Walla Walla to Gresham recently to visit their daughter and sister, Mrs. Richard Helney and family. The party was to return to Walla Walla Friday accompanied by Mrs. Helney who will also visit her sister at Grandview before her return home.

Mrs. Vada Strohm of Portland is in charge of the fair grounds office again this year and is directing inquiring folks where they have some chance of finding Messrs. Lewis, Minton or Mitchell as the case may be.

Miss Helen Johns of Corvallis spent the day in Gresham recently visiting her brother, D. M. John. Miss John has just returned recently from a trip to Canada. Mr. John visited over last week-end at the home of his parents in Corvallis.

The pay checks for the members of the Gresham company of National Guards have arrived. The checks include pay for the past five months. Hereafter the men will receive their pay every three months instead of the old regulation plan paying twice a year.

J. E. Metzger has recently established a branch undertaking establishment at Estacada with Wm. Dale as his representative. Mr. Dale has a lady as his assistant in the work there.

Mr. and Mrs. J. A. Bushong have returned to Gresham to live from Castle Rock, Washington. They will occupy their home on North Third street.

Mrs. Carl Alder and little daughter, Evelyn from Myrtle Creek are visiting Mrs. Alder's parents, Mr. and Mrs. H. W. Cooley.

Wm. Anderson left Sunday for Winthrop, Washington, to visit his son. He will stop off at Wenatchee and Okanogan before returning home.

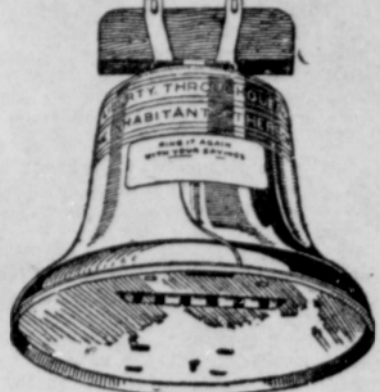

A place to drop your small change at home—a Liberty Bell Savings Bank with each account of \$1 or more. Have you yours yet?

WHERE DOES YOUR SALARY GO?

Where do all your earnings go? Do they slip away, melt in your grasp, disappear as if by magic.

A savings account will change the order of things. Don't let a pay-day go by without climbing a step higher. Your deposits, either small or large, are gladly welcomed here.

A Term Savings Account here pays 4 per cent interest and is safe and secure with us.

BANK OF GRESHAM
Gresham, Oregon

We Have Just Received a Large Assortment of JAP CREPE

You will find in this lot all the most popular shades

See Our Window Display

39c yard

Bishop Bros.

Domus Qualitatis

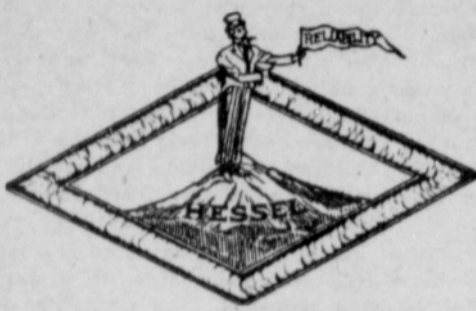

Myers Water System

PUMPS

Electric, Gasoline Engine or Hand Power Outfits for every type or depth of well, installed

POTATO DIGGERS
ENSILAGE CUTTERS
BARN EQUIPMENT

We have one Oliver 2-26-inch tractor disc plow at a sure bargain. Just the plow for dry plowing.

ALL GENUINE OLIVER PLOWS AND REPAIRS

W. A. HESSEL

Reliability Phone 1141 Service

JITNEY DANCE

MONTROSE PARK

Every Saturday Night, Sunday Afternoons and Evenings

Two miles beyond Troutdale on Columbia River Highway

HELDS ORCHESTRA Bathing and Swimming Picnic Grounds

Groceries Groceries

Young America Cheese	lb.	27c
Best Lard, Med.	85c, large pails	\$1.65
Sugar-Cured Bacon Backs	lb.	27c
Nucoa, best butter substitute	lb.	29c

Rex Corned Beef, can	25c
American Sardines, can	5c
Best Pink Salmon, can	15c

Del Monte Pork and Beans	10c
Utah Peas, can	15c
Good Standard Corn, can	13c

SUGAR, Cash	- -	\$7.10
CROWN FLOUR	- -	\$2.15

SATURDAY SPECIAL

Certo, for making jelly	35c
Argo Corn Starch	3 for 25c
Knights Mustard, quarts	35c

P. A. Tobacco, lb.	\$1.25
Velvet, Tobacco	2 tins for 25c
Queen Quality	5c

A. W. METZGER & CO.

Quality and Service

Phone 1451

PEDESTRIANS ASKED TO WALK ON LEFT SIDE

Pedestrians along country roads and those who walk in the streets at night in preference to using the sidewalks can contribute materially toward the reduction of automobile accidents by walking on the left side of the road, facing oncoming traffic, according to Dal H. Lewis, acting executive chairman of the American Automobile association.

"Courtesy on the part of the automobile driver demands the use of dimmed lights at night," said Lewis, "and this factor, while it contributes to the safety of passing motorists, makes it exceedingly difficult for the automobile driver to see a pedestrian walking along the edge of the road in the same direction the car is traveling. This difficulty is increased if the pedestrian happens to be wearing dark clothing. The result is that the driver is practically on top of the pedestrian before the latter becomes visible."

"Walking on the left hand side of the road is just as good for the pedestrian and enables him to see the approaching automobile in time to step aside if the motorist does not see him in time to swerve."

"The pedestrian should remember that the rules of the road require the autoist to keep to the right and should contribute to the factor of safety by keeping to that side of the road which best enables him to escape the oncoming car and especially the occasional speed fiend or 'flivverboob' who cares nothing for consequences and speeds regardless of the rights of others, for it has been truly said that whether you were in the right or not does not matter after you are in the hands of the undertaker."

LAST CONCERT IS NO EXCEPTION TO OTHERS

Like all the former Wednesday evening concerts given by H. W. Strong on the front porch at the Cotton farm, the concert last Wednesday evening was a splendid success. A fairly large gathering of about 150 people, old and young, gathered on the lawn. Solos were sung by Bob and Don Grant in their usual pleasing manner. An assorted trio made up of Harry Ott and his euphonium, Miss Lucille French, the whistler, and Don Grant at the piano added greatly to the program. Community singing by the audience was also enjoyed. A vaudeville stunt was put on by Ed. Strong and "man of mystery" who was really Miss Ara Gwyn but was not recognized when she made her appearance on the porch stage as an ignorant swede. The comical antics and spicy jokes caused much laughter. The young folks thought it was better than a circus. Music too fine for the human ear was witnessed but not heard of course.

New Park is Popular.

Montrose park, two miles from Troutdale on the Columbia highway is fast becoming the most popular camping and picnic grounds on the Sandy. The principal attractions are the wonderful camping grounds with all conveniences, an ideal beach for bathers and swimmers, and a beautiful dancing pavilion where excellent music is furnished by Held's Jazz Fiends.

FREE METHODIST CHURCH SERVICES ANNOUNCED

Services for Sunday at the Free Methodist church will begin with Sunday school at 10 a. m., and preaching at 11 o'clock. The evening service will be at 8 o'clock. Old fashioned services are to be in charge of the pastor, the Rev. E. D. Blackman. All are cordially invited to attend.

Woodsawing.

For quick service and a square deal call Gresham 14x. If you want wood, call the same number. C. H. Calkins, Gresham, Oregon.

Need Your Suit Cleaned? Have it French dry cleaned. Repairing neatly done. Tailoring for ladies and men.

PETER LENARD, Tailor.

Add sense to cents, mix with Want Ads, scatter freely—The Outlook.

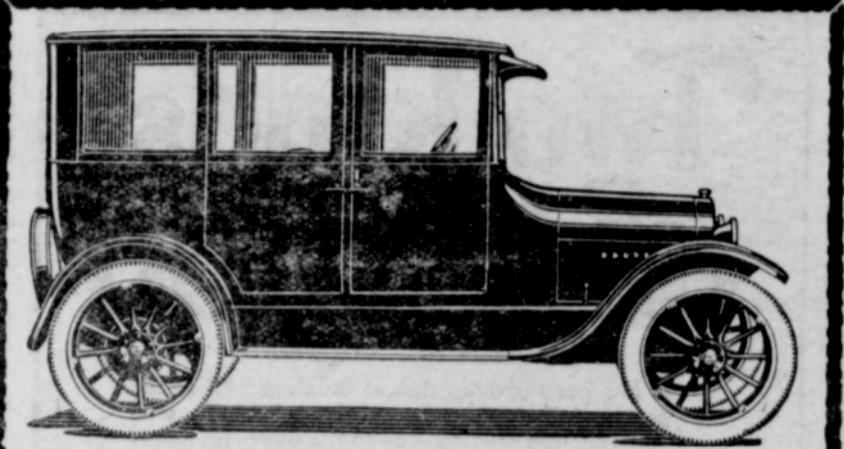

CHEVROLETS DROP

Material reductions in the prices of the whole Chevrolet line were authorized on August 1st. These reductions of from \$10.00 to \$274.00, bring the price of the largest selling fully equipped car to new low levels, greatly under the lowest prices in the history of the Chevrolet Motor Co.

The new Superior Chevrolet of 1922 with its 20 important mechanical improvements represents the greatest value on the market today.

Come in and see the new 4-door Fisher body sedan—you'll be surprised how nicely finished is this new closed car priced at only \$1065.00.

New Chevrolet Prices F. O. B. Gresham

490 Model Touring Car	\$ 665.00
490 Model Roadster	642.00
490 Model Utility Coupe	877.00
490 Model 4-Door Sedan	1065.00
490 Model 4-Passenger Coupe	1044.00
490 Model Light Delivery	627.00
Baby Grand Touring	\$1072.00
Baby Grand Roadster	1045.00
Baby Grand Coupe	1557.00
Baby Grand Sedan	1630.00
Model G 3/4-ton Truck (chassis)	\$ 787.00
Model T 1-ton Truck (chassis)	1260.00

SMITH MOTOR CAR CO.
Latourell Building Phone 2331

REAL BANKING SERVICE At the First State Bank

Service is more than a mere term in this bank. It is a fundamental. When you maintain your account here you are entitled to every service—every consideration—consistent with your business requirements and prudent banking methods.

The officers of this institution are always glad to discuss financial matters with you—and without obligation on your part.

First State Bank, Gresham
"The Bank of Real Service"
Member Federal Reserve System

QUALITY BREAD

Fresh every day and you can buy it in any store in Eastern Multnomah county.

Buns for the Fair
Pies, Cakes and other Pastry

City Bakery

Phone 1221 Gresham



BETHEL BAPTIST CHURCH SERVICES ANNOUNCED

Bible school at the Bethel Baptist church next Sunday will convene at 10 a. m. Preaching by the Rev. D. Q. Barry will be at 11, the theme being "The Significance of Team Work." There will be no evening service.

Attention! Berry Growers.

We are arranging for the delivery at Fairview next week of several car loads of sheep corral fertilizer at a reasonable price and if you are interested, please call at the cannery for further information.

BERRY GROWERS PACKING CO.

Announcement.

I will reopen my store on or about August 10th, to take care of all watch and jewelry repairing. In the near future I hope to build up a stock of modern jewelry and carry on business as before.

GUY D. JONES.