

GRESHAM OUTLOOK

Published every Tuesday and Friday at Gresham, Oregon, by the Outlook Publishing Co., H. L. St. Clair, Editor and Manager.

One year, \$1.50, six months, 85c, three months, 50c, trial subscription, 50c. Combination rates with all the Portland Dailies, Weekly Oregonian, Weekly Journal and Oregon City Enterprise.

ADVERTISING Rates reasonable. Our representative will call. Official paper of the Town of Gresham Official paper of the Town of Fairview

Entered as second-class matter March 2, 1911, at the Postoffice at Gresham, Oregon, under the Act of March 2, 1879.

WELCOME TO THE ODD FELLOWS AND REBEKAHS.

Gresham business houses are all dolled up in honor of the district convention of Odd Fellows and Rebekahs tomorrow. The day will be crowded with good things for the orders interested. The Outlook joins with all in welcoming the visitors.

GIRLS WILL "DOLL UP."

Efficiency experts of the Treasury department have figured that it costs the country \$6,000,000 in wasted time to permit the government stenographers to "doll up," and girls will "doll up" in spite of the government. The loss of time is estimated at 15,000,000 hours. A year or so ago an enterprising New York newspaper publisher with more knowledge of statistics than of the profession he sought to dominate figured out that he lost several hundred dollars a week because his reporters and copyreaders smoked, losing time striking matches, "rolling their own" and in the manipulation of their pipes. Probes of this kind open up limitless possibilities. For example, it would be interesting to learn the cost to the country of the time wasted in the clubs and business sanctums, doping out the best possible way to "get an edge" on the farmers—time not merely eliminated from the scheme of things but actually used to destroy the reward of production. What was the value of the time wasted in government investigation to prove the packers had exploited the public, plus the time wasted by Attorney General Palmer in broadcasting to the world the terrible things he was going to do to the meat trust crowd? Passing to another line of thought how many human lives does it cost every year because the government spends its time and the people's money trying to conserve the life of hogs and ignores the necessity of spreading useful information that would conserve the lives and the health of women and children? Life has a cash value. Surely it might be considered even from an economic standpoint. Keep on doling up girls! Your sweet American faces bring to us a sense of pleasure and give us relief from a steady pondering over the more serious things of life. It might be dangerous if the efficiency experts went too far.

O. A. EASTMAN A CANDIDATE

O. A. Eastman has filed his petition for nomination for representative as a result of the urging of substantial citizens and taxpayers of eastern Multnomah county.

It has been 16 or 18 years since Multnomah county outside of Portland had a representative at Salem, the last one being B. C. Altman. Some years ago Chas. Cleveland was nominated but failed to get the election.

Candidates will not be as plentiful this time evidently, as formerly, unless many have held off their petitions as the time for filing is about up.

In any case the voters should get squarely behind Mr. Eastman and put him over. It is due to the large interests which center in the agricultural part of Multnomah county that a man be elected from this section. But he will also be a representative of the whole county.

Mr. Eastman is well known throughout the county and has many friends here and in the city. It is not a distinction which he seeks personally, in fact, it took much urging to get him to consent to be put forward. It is a sacrifice so far as business is concerned. Mr. Eastman is qualified for the place and should receive the nomination and later the election.

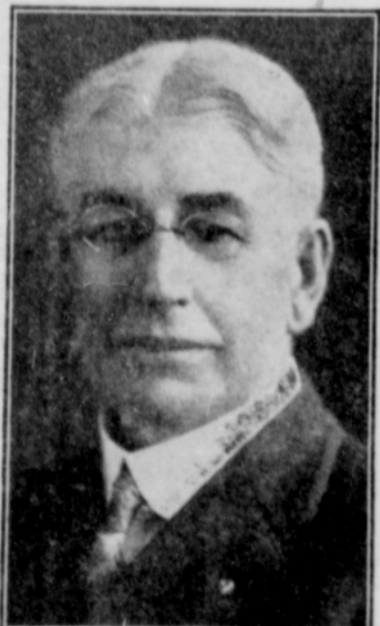

I. L. Patterson FOR GOVERNOR

I Pledge at Least 10% Reduction in Taxes

LET'S CUT DOWN THIS TAX BURDEN

—Paid Adv.

She Knows

"I am a Domestic Science Graduate and a chemical student from the Normal School. After making the experiment testing various baking powders I never use any except the Royal." Mrs. J. P.

ROYAL BAKING POWDER Absolutely Pure

Contains No Alum Leaves No Bitter Taste

Send for New Royal Cook Book—It's FREE Royal Baking Powder Co., 130 William St., New York

compare

THE Fisk Premier Tread is a tire which yields an honest, generous measure of service at a low price.

See this tire and compare with any at a competing price. It is your best purchase if you want a low-priced tire.

It is a Fisk Tire, and is Fisk character clear through.

There's a Fisk Tire of extra value in every size, for car, truck or speed wagon

Table listing tire specifications and prices: 30 x 3 1/2 - Fisk Premier Tread \$10.85, 30 x 3 1/2 - Non-Skid Fabric 14.85, 30 x 3 1/2 - Extra-Ply Red-Top 17.85, 30 x 3 1/2 - Six-Ply Non-Skid Clincher Cord 17.85, 30 x 3 1/2 - Six-Ply Non-Skid Cord Straight Side 19.85, 31 x 4 - Six-Ply Non-Skid Cord 27.00, 32 x 4 - Non-Skid Cord 26.50, 32 x 4 1/2 - Non-Skid Cord 29.00, 34 x 4 1/2 - Non-Skid Cord 41.00, 35 x 5 - Non-Skid Cord 51.50



Time to Re-tire? (Buy Fisk)



SWEET CHERRIES NEED CROSS-POLLINATION

Oregon's leading cherries which are the Napoleon or Royal Ann, Bing and Lambert, are not only self-sterile but inter-sterile as well. This startling fact was brought out and announced by the state college experiment station away back in 1911, 1912 and 1913. Based on these findings, recommendations were made to topwork about 11 per cent of all sweet cherries in commercial orchards with pollenizers. Black Tartarian and Black Republican were recommended as pollenizers for the dark species such as Bing and Lambert. The Waterhouse is to be planted for the light colored such as Royal Ann and Napoleon.

How many growers acted on the recommendations is not known, but that at least five per cent of them did is certain. The net gain annually from even this small percentage of full bearing trees is about \$72,000. Had all growers followed the plan, it is estimated the annual value of the cherry crop in Oregon would be five times what it is now, making the value, \$1,800,000 instead of \$36,000 as at present. Growers who have reported on the plan had better results than the estimated 500 per cent increase in production.—O. A. C. Experiment Station.

Legion Opposes Monument.

Fourteen states already have refused financial assistance to the move for a George Washington and World War Memorial building in Washington, D. C., and 16 other states will follow suit, according to the American Legion's committee. The legion opposes construction of the elaborate memorial at a time when thousands of ex-service men are jobless and in need.

The American Legion of Ludlow, Vermont, has made official report of the prowess of John Sheehan, overseas doughboy, who strangled to death a wild-cat with his bare hands. Sheehan, wounded four times by the bob-cat, was rewarded with an \$8.00 state bounty. The soldier and the beast came to blows in a remote mountain pass.

Town farmers now have most of their 1922 crops harvested.

Piano Tuning. \$3.00. Satisfaction guaranteed. Phone Jones, Gresham 1561, care Outlook.

The Bank of Gresham pays 5 per cent interest on time deposits.—Ad.

43c RECORD SALE 43c

New 10-inch double disc records, Columbia and Phantasia on this special sale at 43 cents, to reduce stock, until May 1st.

THE EXCELLENT, a small photo-graph, at \$12.50. Just the size for summer cottage and outing and with a tone that will surprise you, must be seen and heard to be appreciated. Write for circular.

THE REASONABLE PHONOGRAPH AND RECORD SHOP

226 Alder St., Over Alder Market, Portland, Oregon

SAND and GRAVEL KNARR & SON

10 to 14 per cent cut in sand and gravel prices. Prompt service, quality and lowest prices. Troutdale, Ore. Phone Gresham 489

Auto Tops Recovered and Repaired. All kinds of Top Material and Curtain Windows

S. E. PALMQUIST AUTO TOP SHOP

Main St., Gresham. Phone 1235

MASON Bentley's Tire Shop Main St., Gresham

Contractor, Builder General Carpenter Work and Cabinet Making Long Experience WORK GUARANTEED L. J. WINTER, Gresham

CLASSIFIED, BUSINESS AND PROFESSIONAL ADS.

LIVESTOCK

HORSES

FOR SALE—Team of ponies, about 1900, also wagon and harness, \$100 if taken at once. M. B. Splawn, Kelly avenue between Fourth and Fifth streets, Gresham.

FOR SALE—One riding pony, weight 900 pounds, \$50; 1 bay team, 7 years old, sound, weight 2800, \$250; 1 bay team 6 years, weight 2600, \$200; 1 horse 7 years old, weight 1300, \$100. W. A. Hessel, phone 1141.

FOR SALE—A good heavy team. John Brown, phone 2501.

COWS

YOUNG COW FOR SALE—Fresh April 7. Good milker. C. W. Nordblom, Gresham, R. 4.

FOR SALE—Two cows with third calves by side. Thomas Dunn, 3 miles north of Sandy on Bluff road.

FOR SALE—One Jersey cow, 5 years old. Will be fresh in a day or two. Geo. Moffitt, Boring, Ore., one mile east of Pleasant Home, on I. N. L. Shriner place.

HAVING SOLD my cows, will sell an almost new Perfection milker with one double unit. A. M. Schantlin, phone 238.

FOUR YEARLING HEIFERS for sale. Also two fresh cows, heavy milkers. One 1500-pound horse. B. F. Hoover, Hoover Station on Estacada line.

SEVERAL GOOD FRESH COWS for sale. E. Baumann, Gresham, phone 2441.

POULTRY

ANCONA SETTING EGGS for sale, \$1 for 15. E. H. Lord, Gresham, R. A, phone 431.

SETTING EGGS for sale. White Leghorn and Rhode Island Reds. 75 cents a setting. Call 787. G. J. Camp, Troutdale, R. 2.

TURKEY EGGS for hatching. Mammoth Bronze. Price 40 cents each. B. E. Boice, Troutdale, R. 2, phone Gresham 1544.

WHITE LEGHORN baby chicks for sale. O.A.C. and Tanager strain. Will hatch April 18. 200 eggs. Take whole hatch at 15c apiece. L. Crumb, near Standard Oil on Powell street.

WHITE PEKIN DUCK EGGS for sale. C. A. Hudson, Boring, Ore., phone Gresham 341.

FOR SALE—Rhode Island eggs for setting. J. F. Whetstone, Hood avenue, Gresham.

Lyman's Leghorn Layers. Booking orders for baby chicks. Order early and get your chicks when you want them. A. R. Lyman, Gresham, Oregon, phone 52x5.

PURE BRED BARRED ROCK eggs for hatching. A. F. Hammar, Gresham, phone 961.

REAL ESTATE, RENTALS.

\$1100 EQUITY in 10 acres, partly improved, good buildings, near Gillis station. Will trade for town property. Krider & Elkington, Tel. 2341.

FOR SALE—Acre tracts near city limits Gresham, South Roberts avenue and Hogan road, 4475. Easy terms. Krider & Elkington, Tel. 2341.

FOR RENT—4-room house on Main street, Gresham. B. W. Thorne.

FOR SALE—A six-room house and about 1/2 acre of ground. On east side of Odd Fellow's hall, Gresham, Mrs. A. Hevel, phone 11x.

FOR SALE at a sacrifice 7 acres. Five-room house, large chicken house. Located close to Haley station. Call or write Karl J. Hagerberg, Gresham, Ore. Phone 1075.

HOUSE AND ORCHARD for rent, 3 miles east of Gresham. Call Gresham 1076.

FOR SALE—Forty-six acres logged-off land, near Boring, \$75 per acre.

EIGHTY ACRES, splendid land, partly slashed, seeded, fenced. South of Kelso, Clackamas county, \$50 per acre. Phone Gresham 169x2 after 4 o'clock.

FORTY-ACRE FARM for sale. 4 1/2 miles east of Gresham. A. B. Wood, R. A, Box 333, Gresham.

FOR SALE—New 3-room house and lot, 50x100. Close in. Cash or terms. Inquire at Outlook.

FOR SALE—5-room bungalow with bath; lot 50x100. For particulars see John Hossner, corner Fourth and Hood, Gresham, or phone 99x1.

FOR SALE BY OWNER—Five-acre desirable home site, well cleared and level. Ten acres fine berry and farm land, partly cleared. Both near Gresham. Forty acres near school, store, Mt. Hood Loop highway. Has good house, fair barn. Fourteen acres cleared, balance fine timber. Reasonable prices, terms. E. J. Gradin, Gresham, phone 524.

FOR RENT—12 acres cultivated land on the old Cathey farm. D. M. Cathey, Gresham, phone 9x2.

IMPLEMENTS

POTATO PLANTER for sale; also light farm wagon; complete Monarch stump puller outfit, k. d.; and old cheap cook stove. Seed potatoes are all sold! Walter Ramser, Boring, Oregon, five miles south of Gresham at Wilson Corners.

SUPERIOR DRILL, Iron Egg potato planter with fertilizer attachment; 8-18 reversible disc; 2 good cream separators; 2 good used engines; low iron wheel wagon; 2 regular wagons; Deering binder; McCormick binder, other good used implements. W. A. Hessel, Gresham, Oregon.

USED IMPLEMENTS and machinery in good condition. W. A. Hessel, Gresham, Oregon.

FOR SALE—1-ton, 2 1/2-inch wagon. Nearly new. Palmblad Bros., phone Gresham 387.

AUTOMOBILES

2-WHEEL TRAILER for sale, suitable for Fords or larger cars. J. E. Metzger.

EMPLOYMENT

WANTED Men at once to dig potatoes. About 5 acres. Benson Hotel Farm, phone 781.

GRUBBING job to let by contract. Benson Hotel Farm. Phone 781.

MISCELLANEOUS

BURBANK SEED POTATOES and wheat for sale. E. Dhulst on old Linnemann place, Gresham, R. A, phone 1663.

WANTED—From 5 to 50 rabbits, reasonable. Also some portable hutches that owner can deliver. Write L. J. Hendershot, Boring.

NEW OREGON strawberry plants for sale. P. Gregersen, Boring, Oregon, phone Gresham 761.

SEWING MACHINE for sale. Drop-head, Meier & Franks, in good working order. Price \$10. Phone 15x4.

FOR SALE—Light work harness. Good condition; all complete. J. T. Richey, phone Gresham 671, Boring, Oregon.

LOST—A pair of black shell rimmed glasses. Finder return to Outlook office or call Gresham 33x2.

FOR SALE—One pair Flemish Giant rabbits, 11 months, for breeding, \$4. Two hundred raspberry canes, \$4. Thoroughbred S. C. Leghorns \$1 per setting, guaranteed, \$2. A. Bull, Boring.

FOR SALE—Twin iron beds, \$12 for bed and springs. Will sell separately. E. H. Willard, Fairview, Oregon.

FOR SALE—Block and tackle, also milk cans. Phone 428. W. R. Crosier.

LOST—Between Gresham feed mill and auto factory, long tie strap, short chain on one end. Return to Outlook. R. F. Walters.

GOOD DRY WOOD for sale. L. E. Craswell, phone 363.

LOOSE HORSE HAY for sale. T. C. Townsend, Gresham, phone 51.

FOR SALE—Garnet Chile and British Queen seed potatoes. W. Hornacker, Portland, R. 1, phone 125.

FOR SALE—Large American Wonder potatoes for seed, from 3 to 5 inches long. U. K. Saiki, Gresham, phone 528.

Quarter sawed oak piano for sale. A 1 shape, \$150. J. E. Metzger.

AMERICAN WONDER and BURBANK seed potatoes for sale. First class stock. H. S. Harvey, Gresham, Oregon.

TWO TIRES, brand new 33x4. SOUND cord tires and tubes never been used. Price less than wholesale. J. E. Metzger.

LOST—Purse containing only papers valuable to owner. Finder please leave at Outlook office.

STRAWBERRY PLANTS for sale, Eitersburg 121, and Gold Dollars. Free from weevil. Passed by state horticultural inspector. F. A. Welch, Gresham, phone 77x.

For Sale by Owner. Five-room modern bungalow with two acres, 20x20 garage, chicken house and run. Price \$3100, \$1500 cash.

Acres and half acres, two blocks from Mt. Hood depot, also close to high school. Price \$500 an acre, 30 per cent cash. T. E. MERCER, Gresham, Oregon, phone 506.

LOGANBERRY PLANTS for sale. Good, strong, second-year plants. The best plant you can buy. T. H. Gill, Gresham, phone 389.

2-C EASTMAN KODAK for sale, with case, \$10. Ed. Anderson, Gresham, phone 285.

Gravel and Sand. In carload lot or retail, delivered or haul it yourself. Phone 79x. J. H. Hoss.

FOR SALE—Seed potatoes, "Cream of Oregon," propagated from the potato seed by J. H. Law, 25 cents a pound in lots under 25 pounds; 20c, 25 pounds or over. A. W. Metzger & Co.

CEDAR FENCE POSTS and berry posts for sale. V. J. Hillyard, phone Gresham 95x2.

Ignition Expert. \$25 will be given to him who proves that I can not find the deficiency of his machine on starting, lighting and ignition. Call for George. Phone Gresham 1228.

For Sale. One open top desk. Pigeon holes, drawers and ledger cupboards. L. L. Kidder Hdq. Co. Phone 1421.

Sand and Gravel. For concrete work, \$2.15 per yd. For road, \$2.00 per yd. Delivered anywhere in city. M. E. Williams, phone 121x4.

NOTICE TO CREDITORS. No. 20703. In the Circuit Court of the State of Oregon for the County of Multnomah. Department of Probate.

In the Matter of the Estate of Emma Embry, Deceased. Notice is hereby given that J. G. Embry has been appointed by the Circuit Court of the State of Oregon for the County of Multnomah, Department of Probate, as administrator of the estate of Emma Embry, deceased, and has qualified. All persons having claims against said estate are hereby notified to present the same duly verified as by law required at the office of McGuirk & Schneider, Gresham, Oregon, within six months from the date hereof.

Dated and first published this 17th day of March, 1922.

Date of last publication, April 14, 1922.

J. G. EMBRY, Administrator. MCGUIRK & SCHNEIDER, Attorneys for Administrator.

Need Your Suit Cleaned? Have it French dry cleaned. Repairing neatly done. Tailoring for ladies and men.

PETER LENARD, Tailor.

Storage battery repairing and recharging, starter and generator work. Raker & Son.

PHYSICIANS

PHONE— Office 1261 H. H. HUGHES, M. D. Hours: 10-12 A. M. 2-4 and 7-8 P. M. Office, Withrow Building GRESHAM, OREGON

Office Phone 46 Res. Phone 123 GEO. INGLIS, M. D. Physician and Surgeon Office, over First State Bank Hours—1 to 5 P. M. GRESHAM, OREGON

Phone 167x1 Emily F. Bolcom, F. D. Physician and Surgeon for Women and Children Gresham, Oregon

A. W. BOTKIN, M. D. Physician and Surgeon Office over First State Bank Hours 2 to 5 P. M. Phones—Office 1271; Res. 127x Gresham, Oregon

H. V. ADIX, M. D. Physician and Surgeon Office over Bank of Gresham Office phone 1431 or 175 Res. 1433 With Dr. W. J. Ott Best phone for appointment

DENTISTS

Phones: Office 2184; Res. 2185 DR. W. J. OTT Dentist Nerve Blocking Dental X-Ray Office over Bank of Gresham

DR. H. H. OTT Dentist Withrow Bldg. Gresham, Ore. Phone 1263

Phone 123x DR. B. H. PEDERSEN Dentist Office over Gresham Theater Office Hours 9 to 4 Gresham, Oregon

ATTORNEYS

Gresham 517 Broadway 82 McGuirk & Schneider Attorneys at Law At Gresham Office, Tuesdays, Thursday and Saturdays Gresham Office, Withrow Bldg. Portland Office, 605-15 Fenton Bldg.

MUSICIANS

Florence M. Honey Piano Studio First State Bank Bldg. Phone-2111

Frieda E. Bratzel Teacher of Piano Private or Class Lessons Relaxation, Hand Development, Scale Building and Musical Analysis Studio, Ridge Ave., near Lawrence Gresham, Phone 791

Teaching Every Saturday. John W. Oliver Violin Teacher Call or phone 177, Saturdays Studio at home of D. M. Roberts Second and Roberts Av., Gresham

INSURANCE

SEE— JOHN BROWN Pioneer Real Estate and Insurance Life, Fire, Automobile, Health, Plate Glass. SATISFACTION GUARANTEED Office 2501 PHONES Res. 513 Regner Building

JAMES ELKINGTON INSURANCE Accident, Surety Bonds, Fire, Automobile, Life, Health Plate Glass. Office on Main Street Office 2341 PHONES Res. 68

Insurance - Real Estate Accident, Health, Automobile Oregon Fire Relief Assn. Oregon Life Insurance Co. B. W. THORNE, Agt. GRESHAM, OREGON Ofc 1291 PHONES Res. 1957

Maxwell Schneider PHOTOS PICTURE FRAMING Main Street Gresham Phone 541

AUCTIONEER

W. S. WOOD Auctioneer VANCOUVER, WASHINGTON Farm and Stock Sales a Specialty Phone Vancouver 614, or Gresham Outlook 1561

AUCTIONEER J. H. DUTCHER Gresham, Oregon Farm and Stock Sales a Specialty Phone 1141 or 1561

Subscribe now for the Outlook and your Portland Daily. Keep in style. Try one of those "classy-fed" ads.