

GRESHAM OUTLOOK
TWICE A WEEK

Published every Tuesday and Friday at Gresham, Oregon, by the Outlook Publishing Co., H. L. St. Clair, Editor and Manager.

OUR SUBSCRIPTION RATES
One year, \$1.50, six months, 80c, three months, 45c, trial subscription, 5c.
Combination rates with all the Portland Dailies, Weekly Oregonian, Semi-Weekly Journal and Oregon City Enterprise.

ADVERTISING
Rates reasonable. Our representative will call.

Official paper of the Town of Gresham.
Official paper of the Town of Fairview.
Entered as second-class matter March 1, 1911, at the Postoffice at Gresham, Oregon, under the Act of March 3, 1879.

EUROPE'S NEED: OUR SURPLUS

The Scientific American points out, basing its figures on statements made by E. M. Hurley, head of the shipping board, that this country has an eight hundred million dollar surplus in cotton, a six hundred million dollar surplus in wheat, a two hundred and fifty million dollar surplus in packing-house products, and a seven hundred and fifty million dollar surplus in finished and semi-finished manufactured materials and products of various kinds. These are available for export, we do not need them and Europe, especially western Europe, does need them badly. Moreover, we have the ships lying idle in our harbors for carrying these surplus products to the impoverished, famine-stricken peoples of the old world.

The trouble is these same needy people have not the gold which is demanded in payment for these necessities, the gold is most of it in this country already. This government has loaned more than ten billion dollars to European countries.

Financiers and economists are working on the problem. Millions of dollars are being subscribed and given to help in the relief of European sufferers. More is needed. Can we sit complacently by and let our surplus food spoil in this country when hundreds of thousands are dying of starvation across the water?

We need to broaden our conception of Christian charity and apply it as individuals and as a nation to present conditions.

FARMERS PLAN TO MARKET WHEAT CROPS.

There is every reason to believe that the American farmer will soon make a start in the experiment of marketing one of the country's greatest food commodities himself. The Farm Bureau Federations Committee of 17 are holding hearings on the question now, and before the winter is over we expect the announcement of a definite plan for marketing Uncle Sam's great annual wheat crop.

"Controlled marketing of wheat" is roughly what it will be. It will involve a multitude of details, but no doubt the high spots of the plan will be nearly as follows:

Two distinct organizations—one a marketing and the other a warehousing. The selling or marketing association of wheat producers may have state organizations, federated into a national exchange which may have the exclusive privilege of finally disposing of the crop. It tells the state organizations when and where to sell.

The warehousing may be by local, county or sectional companies with preferred and common stock. The preferred stock will pay dividends. Anybody can own this stock, but it has no vote. The common, or voting stock, shall be owned by the selling organization and pays no dividends.

Thus, many people who have money may be glad to invest their money in warehousing companies which will make reasonable profits out of the storage fees. But only wheat growers may be in the marketing organization, insuring absolute control to the producers.

It is probable that no start will be made until 51 per cent of the country's wheat growers go in, contracting to turn over their crops to the association for five years. Fifty-one per cent will just about control the price of a crop.

We await with interest details of the plan as worked out by the Seventeen.

Clackamas County Farm Statistics.

Clackamas county shows gains in farms during the last ten years. According to the recent census the county now has 3836 farms, as compared with 3646 in 1910. The value of farm lands in the county was \$34,992,015 in 1920, as against \$26,969,404, a gain of \$8,022,611. Only 40 colored farmers operated in the county, and 3235 farms were operated either by owners or managers, and 601 by tenants. The crop yield for last year was: oats, 1,041,489 bushels; wheat, 659,632 bushels; hay, 52,700 tons; potatoes, 552,890 bushels. Domestic animals were reported as follows: Horses, 8409; mules, 150; cattle, 19,467; sheep, 16,780; swine, 20,291.

According to the World's Work the first year after the armistice was signed there were 800,000 aliens applied for admission and the arrivals now average 5,000 a day or at the rate of 1,800,000 a year. What is the nation going to do with them?

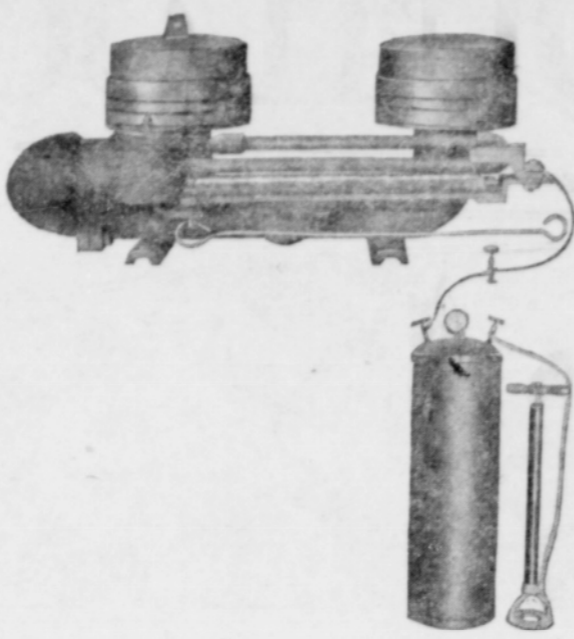

See Our Demonstration of the Famous
Manning Gas Burner

Burns kerosene; fits any range

WEDNESDAY, FRIDAY, SATURDAY

Put this burner in your old stove or range. No extra parts necessary.

Do not confuse this Gas Maker with ordinary burners on the market that roar and make a smoky flame. This Gas Maker makes a perfect blue flame at any degree of heat.

No flame comes in contact with top of stove, thereby eliminating any chance of warping stove. This Gas Maker is made of selected materials and will last a lifetime.

L. L. Kidder Hdw. Co.

PHONE 603



SETS OR PIECES

Silverware is BACK—It is the most popular ware of the year and with a growing favor that bids to make its place supreme in the American home for years. Christmas gifts of sets or pieces please every woman.

Exceeding care has been exercised this year by this store in the selection of lines which could be continued season after season. We feel that we have succeeded in the offerings now on display.

Won't you call for an early showing?

We will be pleased to store your selection until Christmas eve.

Silver Cake Trays—
\$12



Silver Salt and Pepper
\$1.50 to \$5



Silver Sugar and Creamers—
\$7.50 to \$30



Silver Tea and Coffee Sets
\$18 to \$40

Silver Vegetable, Meat and Trays
\$5 to \$15

Silver Bonbon
\$2.50 to \$6

Silver Flower
\$1.50 to \$4

GUY D. JONES, Jeweler
The Christmas Store

CASH PAID



for Fresh Cows, Beef Cows, Hogs, Calves of any kind.
E. BAUMANN, Gresham Phone 901

GLEASON TRUCK SERVICE
All Kinds of Hauling
Phones—Gresham 17, Portland, Blwy. 5121.

Buttons Pleating
HEMSTITCHING
MRS. CARRIE HANSEN
Phone 51x3 Gresham Main St., near High School

STAFF CHOSEN FOR HIGH SCHOOL ANNUAL

The following staff has been chosen to take care of the publication of the 1921 Munhinotu: Editor in chief, Maurice Botkin; Editor in chief, Maurice Botkin; associate editor, Mabel Lundquist;

business manager, Melvin Brugger; staff stenographer, Gladys Harmon; staff artist, Harry Wostell; athletic editor, Arthur Gran; joke editor, Charlie Brown; society editor, Edith Hiatt; snap shot editor, Burton Walrad.

REPORT OF THE CONDITION OF CLACKAMAS COUNTY BANK
NO. 71

At Sandy, Oregon, in the State of Oregon, at the close of business November 15th, 1920.

RESOURCES	
Loans and discounts	\$170,025.68
Overdrafts, secured and unsecured	1.57
Bonds and warrants	41,131.40
Stocks, securities, judgments, etc.	50.00
Banking house	2,495.00
Furniture and fixtures	2,880.00
Due from approved reserve banks	58,133.03
Cash on hand	11,815.26
Other resources	96.38
Total	\$286,628.32

LIABILITIES	
Capital stock paid in	\$ 20,000.00
Surplus fund	1,000.00
Undivided profits, less expenses and taxes paid	4,925.00
Individual deposits subject to check	158,223.03
Demand certificates of deposit	800.00
Cashier checks outstanding	78.06
Time and Savings deposits	102,501.14
Total	\$286,628.32

State of Oregon, County of Clackamas, ss: I, Fred L. Proctor, Cashier of the above-named bank, do solemnly swear that the above statement is true to the best of my knowledge and belief.
FRED L. PROCTOR, Cashier.
Subscribed and sworn to before me this 22d day of November, 1920.
CECIL O. DUKE, Notary Public.
My commission expires June 18th, 1923.
Correst Attest: W. A. Proctor, J. J. Sleret, Fred L. Proctor, Directors.

CLASSIFIED ADVERTISING



Verily, verily, I say to thee,
Virtue goes hand in hand with verity.
View every Want Ad with truthful intent—
Wast thy reward when thy life is well spent.

LIVESTOCK

COWS
FOR SALE—Fresh cow five years old. Heavy milker if you feed her. Price \$100 if sold at once. F. H. Ferris, north of No. 8 schoolhouse on Base Line road. 78

FRESH COW for sale. Morgan Brothers, phone 33a. tf

WANTED—Baby calves. Chamberlain & Spencer. Call 38x.

LOST FROM PASTURE, a Jersey heifer, coming 2 years old. F. H. Pounder, phone 265. tf

SEVERAL GOOD FRESH COWS for sale. E. Baumann, Gresham, phone 901. tf

HORSES

WORK HORSE for sale. Weight 1150 pounds. H. Christensen, Gresham, phone 455. tf

TAKEN UP—On Monday, November 15, a black mare about 10 years old, weight about 1400 pounds. White spot on the forehead. Corner Powell Valley and Gates road. Archie Neirynek. Owner can have same by paying for this ad and feed. 77

PIGS

FOR SALE—One full blood O. I. C. brood sow, 3 years old. Bred. Mrs. C. Powell. Phone 50x2.

POULTRY

GEESE FOR SALE—D. G. James, Powell street, Gresham, Box 40.

ANCONA PULLETS for sale. Beginning to lay; \$1.50 apiece. H. Christensen, Gresham, phone 455. tf

FOR SALE—Fat geese and ducks for Thanksgiving. Have also some Decoy ducks, and purebred White Leghorn hens and fryers. Douglass Farm, Troutdale. Phone 78x4.

PUREBRED WHITE LEGHORN cockerels, Tanerred strain. Price \$2.50. E. D. Holgate, Gresham, R-A, Box 13. 79

REAL ESTATE, RENTALS,

Houses for Sale.
FOUR-ROOM HOUSE, barn and garage, half acre ground, close in. Price, \$1250.

Five-room plastered house, good plumbing, near business center street improvements in and paid, \$2000.

Good 5-room plastered house, hot and cold water, large chicken house and garage; one acre ground. \$2200.

Good 6-room plastered house, well built, hot and cold water, good plumbing, private water system, concrete basement, lots of fruit, 5 acres good land, all in cultivation. Close to city limits of Gresham. \$5600.

KRIDER & ELKINGTON. Tel. 1631

TEN ACRES at Gillis, nine acres cleared, all fenced, on rock road, railroad. Good orchard, 5-room house, barn. This is a very attractive place. Price \$3600, half cash.
THIRTY-FIVE ACRES at Cottrell, 16 cleared, all good level land, on rock road close to railroad, close to good school. Good orchard, fair house and barn. This is an exceptionally good buy. Price \$2500, \$3000 down. Geo. Beers, Sandy, Oregon.

FOR SALE—One acre, 7-room bungalow, modern; full basement, clean and neat. A most cheerful home in the best part of Gresham, at a bargain. Brown & Cleveland. Phone 981.

AUTOMOBILES.

FOR SALE—One used 3-ton Packard truck with lumber rolls and log bunks. In good condition. Terms. Write J. H. Cone, Gresham, or phone 17x3.

FORD TOURING CAR for sale. Demountable rim. Lots of extras. First class mechanical condition. H. Christensen, Gresham, phone 455. tf

1919 FORD touring car for sale. In good condition. Price \$345. O. E. Boese, Boring, phone Damascus 75.

Automobiles

Used Cars in Good Condition.
One Overland-4-1920 roadster, \$600.
One Overland-4-1920 touring. One 59 Overland touring. One 1919 Saxon-six, one Buick-six, two Chevrolets-1918-1920, one Ford-1918 touring. Some good used trucks. Get the prices. Gresham Overland Co. W. A. Hessel.

Tire Sale.

Car owners, cut down the price of retiring. Am holding a cash sale to clean up for fresh stock. I have a few tires and tubes left to sell at the following prices: 30x3, \$13; 30x3 1/2, \$15; 32x3 1/2, \$20; 31x4, \$23; 32x4, \$27; 32x4 cord, \$42; 30x3 1/2 cord, \$28. Tubes 15 per cent off.

Bring this ad. with you. Sale will be on until December 1, if not sold out before.
SANDY RIVER GARAGE, Troutdale, phone Gresham 48x5.

MISCELLANEOUS

WANTED to rent—A hand power stump puller. Inquire at Outlook office. 78

FOR SALE—A practically new Mandel graphanola. Will sell very reasonable. Mrs. M. J. Camp, phone 33x1.

HAVE A FEW SACKS of Burbank seed potatoes from hill selected stock. Price \$2 per hundred. G. N. Sager, Gresham, Ore., phone 83

CULL POTATOES for sale, \$10 a ton. C. H. Stone, Box 387, R. A. Portland, phone Gresham 25x.

SQUASH for hog feed, \$10 per ton, at Douglas farm or delivered five miles for \$12.50. E. Waldaw, phone 78x4. 79

HOUSEKEEPER ROOMS for rent, furnished or unfurnished. Mrs. Ella Middleton, Gresham, phone 127. tf

LOST—Chautauqua season tickets, Numbers 65 and 66. Leave at Outlook office. Unsafe to attempt to use them. tf

ONE GOOD 3 1/2 in. truck wagon for sale or trade for hogs or cattle. P. W. Douglas, Eagle Creek, 1/4 mile west.

CARPENTER work done by day or job. Phone 33x1, M. J. Camp.

FIRST GROWTH WOOD for sale, No. 1, \$9.50; No. 2, \$9; No. 3, \$8.50, delivered anywhere in Gresham. Cedar posts seasoned, 25c delivered. Call G. Cox, 54x3 or write Fred G. Anicker, Gresham, R. 4, Box 119. 83

FIFTY GRADE SHROPSHIRE ewes for sale. Will sell for \$8 apiece or trade for heifers. J. C. Royer, R. 1, Clackamas, 1 1/2 mile south of Damascus. 80

WANTED—Any quantity of good corn ensilage. E. W. Aylsworth, phone 43. tf

IF YOU WANT a well drilled, see J. Suhr, R. A. Box 492. Phone 15x3. tf

JONSRUD-GUNDERSON LUMBER Company, Boring, Oregon. Rough and dressed lumber. Phone Sandy 13x1. tf

FOR SALE—Loganberry plants. Secure requirements by ordering early. Price 5c each. Reduced price in thousand lots. R. C. Deming, Estacada, Oregon. tf

TEAM WORK DONE. Plowing, scraping, and all kinds of hauling. Jeddy Taylor, Gresham. Phone 318.

WOOD, COAL, HAY, FEED

Delivered Any Place
GENERAL TRUCK SERVICE—2 TRUCKS
LEE EVANS
Troutdale, Oregon
Phone Gresham 840

Professional and Business Ads.

DENTISTS

Office 114 PHONES Res. 115

W. J. OTT
Dentist

Will be in Gresham Every Day

DR. H. H. OTT
Dentist

Withrow Building Gresham, Ore.
PHONE 118

PHYSICIANS

PHONE Office 111

H. H. HUGHES, M. D.

Hours—10-12 a. m. 2-4 and 7-8 p. m.

Office, Withrow Building

GRESHAM, OREGON

Office Phone 46 Res. Phone 613

GEO. INGLIS, M. D.
Physician and Surgeon

Office, over First State Bank

Hours—1 to 5 p. m.

GRESHAM, OREGON

Office Phone 46 Res. Phone 613

EMILY F. BOLCOM, M. D.
Physician and Surgeon
Office Main 231 Res. Gresham 55x1
Office 217-218, Corbett Bldg.
Office Hours 11-12 a. m.; 2-5 p. m.
At home by appointment.
Phone 55x1 Gresham, Ore.

PHONES—Residence, Tabor 120
Office, Main 4812 Home A-5182

J. M. SHORT, M. D.
Physician and Surgeon

Res. 1 East 69th St.

Office, 1111-12 Selling Building
PORTLAND OREGON

A. W. BOTKIN, M. D.
Physician and Surgeon

Office over First State Bank

Hours 2 to 5 p. m. Phone 5x1

Gresham, Oregon

H. V. ADIX, M. D.
Physician and Surgeon

With Dr. W. J. Ott

Office over Bank of Gresham

Phones: Office 621, Residence 623

Best phone for appointment

PHONE 324

DR. A. H. WRIGHT

Veterinary Surgeon

Office and Residence on

SOUTH ROBERTS AVENUE

All calls promptly attended

ATTORNEYS

Gresham 517 Broadway 82

McGUIRK & SCHNEIDER

Attorneys at Law

At Gresham Office, Tuesdays,

Thursdays and Saturdays.

Portland office, 609-15 Fenton Bldg.

INSURANCE

SEE—

JOHN BROWN

Pioneer Real Estate and Insurance

Life, Fire, Automobile, Health,

Life, Fire, Plate Glass

SATISFACTION GUARANTEED

Office 981 PHONES Res. 547

Regner Building

JAMES ELKINGTON

INSURANCE

Accident, Surety Bonds, Fire,

Automobile, Life, Health,

Plate Glass.

Office on Main Street

Office 1631 PHONES Res. 68

Chas. Cleveland, Agt.

Oregon Fire Relief Ass'n.

Notary Public Real Estate

Phones: Office 981, Residence 471

W. S. WOOD

Auctioneer

VANCOUVER, WASHINGTON

Farm and Stock Sales a Specialty

Phone Vancouver 614, or

Gresham Outlook 161

GRESHAM SANATORIUM