

GRESHAM OUTLOOK TWICE A WEEK

Published every Tuesday and Friday at Gresham, Oregon, by the Outlook Publishing Co., H. L. St. Clair, Editor and Manager.

OUR SUBSCRIPTION RATES One year, \$1.50, six months, 85c, three months, 50c.

Combination rates with all the Portland Daily, Weekly Oregonian, Semi-Weekly Journal and Oregon City Express.

ADVERTISING Rates reasonable. Our representative will call.

Official paper of the Town of Gresham. Official paper of the Town of Fairview.

Entered as second-class matter March 2, 1911, at the Postoffice at Gresham, Oregon, under the Act of March 3, 1879.



Regarding I. N. Day, Oregon Voter says that he is a man of tremendous industry and energy, powerful will and big calibre, eminently fitted by character, intellectual attainments and personality for a seat in the United States Senate rather than the Oregon State Senate.

Arthur B. Carlson is a young business man of Portland who should go to the legislature. He is a printer, is interested in education and measures for the general welfare of the state. We advise voters to select, so far as possible, experienced business men as the safest legislators, especially in these days of reconstruction.

The editor has made a careful study of the measures to be voted on and feels clear and safe in recommending that all be voted "Yes" except the one relating to a successor to the governor in case of vacancy. The present proposal making the president of the senate, or the speaker of the house, automatically succeed the governor, in case of vacancy, is unsound and uncalled for, if not vicious. Vote it down. Oregon should provide for a lieutenant-governor.

"I will handle your business in a business-like way," says Walter D. Whitcomb, republican candidate for the legislature. Mr. Whitcomb is a certified public accountant of wide experience. His reputation is above question. His character is also good, and his business connections too great to make it possible for him to compromise on any legislation for the public good. He is a careful, clean, experienced business man and should be nominated. Don't miss his name.

As in the past, the Outlook is firm in its conviction that no republican voter can honor himself, or herself, more at the coming primary than to cast a good clean, fearless vote for Governor Frank O. Lowden of Illinois for presidential nominee. It is useless to fill up space with further eulogies or reasons for nominating Lowden. In brief, he is the best or the several good men who are possibilities. Don't be influenced by the popularity of any candidate. Above all we would suggest this is no time to put either a radical or untried man in the president's chair. The eleventh hour appeal to vote for a certain candidate just to defeat Johnson is not well founded. A vote for Lowden will help just as much to defeat the no-league champion.

Ryneron Typifies Union Sense of Order.

There are two kinds of thinkers among labor men in America. Both are honest. One despairs of parliamentary methods and sneers at the ballot. He talks of direct action, one big union and the dictatorship of the proletariat. The other pins his faith to the democratic idea. He is as dissatisfied as the other, but he believes he can gain his ends legally. Such a man should have the good will of those of us who do not belong to labor unions. And such a man is C. M. Ryneron, editor of the "Labor Press" and a candidate for state senator. That Mr. Ryneron seeks a seat in the legislature is in itself proof that he believes in parliamentary methods as against violence. Predatory interests do not like Ryneron, but honest business men have no need to fear him. He has had training, yet he is in the ranks of the workers. He is level-headed, alert and square.

THOMAS A. SWEENEY IS AN ARDENT AMERICAN

Thomas A. Sweeney, republican candidate for congress, is an ardent American of the Roosevelt type and an account of his advocacy and support of the lamented Roosevelt in 1912 has been classified by some sources as a radical. This charge is directed at him mainly by big business, those who were and are 100 per cent profiteers and by the political bosses in this third district.

The public school system of this nation, he says, is the one institution upon which all other national institutions are based and it must be supported and preserved so that Americanism shall not be endangered. Mr. Sweeney has received the endorsement of labor, of Troop A, which saw service on the border; of the Private Soldiers and Sailors Legion; of the Association of Fathers of Soldiers and Sailors of U. S. A. (Daddies club) and of the National American War Mothers, as well as other organizations.

He is a firm believer in the square deal policy of Roosevelt and that is what he will give this district when he goes to congress.

"Asbestos covered pipe manufacturers are getting plenty of competition from the Associated Engineering company of Portland, which sold 110 radio pipeless furnaces in Portland, alone, last week. The plant now employs 66 men."—The Portland Press Club.

We can't help wondering if this means we are to have a hot summer or if it only means that the manufacturers are to make a journey to a warmer land.

Bean Growers.

We have decided to contract for a limited acreage of bush beans for canning. Any one interested kindly see us at once. Gresham Plant, A. Rupert Company, Inc., phone Gresham 871.

NOTICE OF ELECTION TO CHANGE BOUNDARIES

Notice is hereby given that petitions have been presented to the Common Council of the Town of Gresham, Multnomah County, Oregon, requesting the boundaries of the said Town of Gresham be changed so as to include new and additional territory within such boundaries as follows, to-wit:

The West half (1/2) of the Northeast quarter (1/4) of the Northeast quarter (1/4) of section fifteen (15), Township One (1) South, Range Three (3) East of the Willamette Meridian, and except the following bounded and described tract of land containing one acre beginning at the Southeast corner of above described land, running thence North along the East line thereof sixteen (16) rods; thence West ten (10) rods; thence south sixteen (16) rods; thence east ten (10) rods to the place of beginning, also.

Beginning at a point in the center of the Section Line Road and the West boundary of the Town of Gresham; thence North to the center line of the John P. Powell D. L. C., thence West tracing the said center line of the John P. Powell D. L. C. to the West line of Minnie S. Clanaahs seven and one-half-acre tract of land; thence South crossing the Section Line Road to the South line of C. R. Miller's twenty acre tract of land; thence East to the West boundary line of the Town of Gresham; thence North to the place of beginning, containing twenty-four acres more or less.

And as said petitions were signed by the owners of said described land and more than one-fifth of the legal voters of the Town of Gresham as shown by the vote cast at the last Municipal election held therein, the said Council of the Town of Gresham has ordered that an election be held at which the proposition proposed by said petition shall be submitted to the legal voters of the Town of Gresham and of Territory to be annexed.

That said election be called to be held in the Town of Gresham on the 21st day of May, 1920. That at the said election the legal voters of the Town of Gresham and of the territory to be annexed be requested to attend and vote on said proposition of increasing and changing the boundary limits of the Town of Gresham so as to include the new and additional territory as hereinbefore specifically set out and said voters are requested to express themselves on said proposition by placing on their ballot at said special election the words "for annexation" or "against annexation" or other equivalent words expressing their preference; that the polling places fixed for the holding of such election will be at the regular polling places for the State Primary election in precincts 308, 309, and 309 1/2 and that the polls will be from 8 a. m. to 8 p. m. on May 21, 1920 for the holding of said election.

In witness whereof the said Town of Gresham has caused this notice to be signed by its Mayor and attested by the Recorder and the seal of the said Municipal Corporation affixed this 20 day of April, 1920.

Attest: G. W. KENNEY, Mayor C. G. SCHNEIDER, Recorder First Publication April 20, 1920. Last Publication May 18, 1920.

PEARL OIL (KEROSENE) For OIL COOKSTOVES STANDARD OIL COMPANY (CALIFORNIA)

Important Economy Features of Commercial Cars.

"A commercial car is judged on the basis of its operating costs—costs that can be figured in terms of money and time," says C. E. Osburn, local dealer in Chevrolet passenger and commercial cars.

"One of the principal items of expense is gasoline. Another is tires. Economy in these items therefore is important.

"In selecting a commercial car, care should be taken to see that the motor, in addition to being mechanically dependable, is known for its economy in fuel consumption.

"The capacity of the truck should be well-proportioned to the power as to result in a further saving of fuel; and also in a saving of tires.

"Furthermore commercial cars should be equipped with electric starters. This is an important feature in saving both gasoline and time.

"The inconvenience of cranking the motor by hand is unpleasant to the average driver. It is a common practice, therefore, to let the motor run while the car is being loaded or is standing at a delivery stop. This is a waste of gasoline and runs into considerable money in time.

"The electric starter eliminates this expense by eliminating the inconvenience which caused it.

"In addition the electric starter saves the time required to set the control levers, walk to the front of the car crank a cold engine, and climb back to the seat.

"The combined saving of time and fuel effected in this way is a substantial item. It is a practical contribution to the greater economy of commercial car transportation."

The six masted sailing schooners, Oregon Fir and Oregon Pine, are rapidly nearing completion at the municipal docks at Portland. They are the largest exclusive sailing vessels ever constructed on the Willamette or Columbia rivers.

The largest walnut grove in the United States is near Amity, Ore.

Notice is hereby given that I was on this 10th day of May, 1920, appointed Administrator of the Estate of Herbert Pickle, deceased. All parties having claims against said estate will present them to my attorney, B. F. Mulkey, at his office at 403 Corbett building.

Dated at Portland, Oregon, this 11th day of May, 1920. ANNA HOGAN. E. F. MULKEY, 403 Corbett Building.

MISS FRIEDA BRATZEL Teacher in Piano Private or class lessons. Special attention given to beginners in relaxation and hand development. Ridge Av., near Lawrence Phone 791

FOR STATE SENATOR

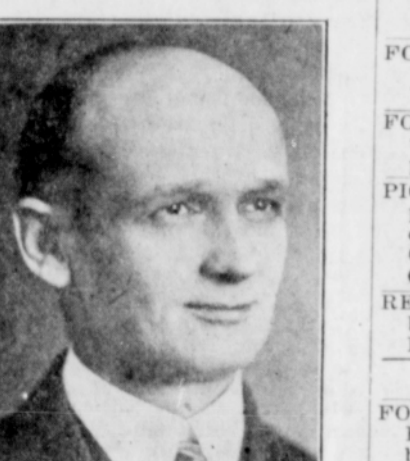

C. M. RYNERON CANDIDATE FOR REPUBLICAN NOMINATION

"Better Educational Facilities, Justice for Soldiers without Subterfuge, Good Roads, Build up Home Industries, Conciliation and Arbitration in Industrial Disputes."

(Paid Adv.)

CLASSIFIED ADVERTISING

USE WANT ADS An ad in the Want columns will reach thousands of people in a few hours

LIVESTOCK

COWS FOR SALE—One Holstein cow. Will be fresh about June 1. Lauderback Bros. Phone 753. tf

STRAYED—Brown Jersey cow, stub horns and left ear split. John Meyer, Boring, phone 494.

FOR SALE—Two fresh Holstein heifers and one cow, to be fresh in a few days. Emil Alt, phone 96.

STOCK CATTLE WANTED, yearlings and up. Write Box 152, Gresham, Oregon, or phone 43.

E. BAUMANN buys and sells fresh cows, beef-cows and hogs. Highest price paid for veal calves. Phone 901. tf

WANTED—New born calves in any number or kind from \$1 to \$2. Will call for them. Frank Gustafson Phone 259, Gresham, Oregon.

HORSES

FIVE YEAR OLD, fine filly for sale. Also about 60 pounds of home grown red clover seed. Phone 359.

SPAN OF YOUNG MARES for sale. Weigh between 1200 and 1300 each. Good farm team, also harness and wagon. A. G. Gwynup, Gresham. Phone 24.

POULTRY

WELL DEVELOPED PULLETS for sale. 12 weeks old. Geo. Armstrong, White Knoll Poultry Farm, Phone 434. tf

TWO WHITE EMBLEM geese hens and one gander for sale. Mrs. N. E. Green, Gresham. Phone 219.

DAY-OLD CHICKS, LAYING PULLETS, HATCHING EGGS. All from high egg record trap-nested stock bred to lay.

QUALITY POULTRY FARM. Base Line Road, 1/2 mile west of Rockwood.

POULTRY WANTED, any kind. L. Perry. Phone 338. tf

PIGS

PIGS FOR SALE—Seven weeks old. J. F. Collins, Pleasant Home. Phone Gresham 754. 24

FOR SALE—Eight head of shoats, Poland-China and Essex. C. D. Welch, Gresham, R. 4. Phone 77x

FOR SALE—Sow and five pigs, also two other sows. A. H. Burns, phone 134. 24

PIGS FOR SALE, O. I. C. pedigree papers go with them. Eight weeks old, weigh about 75 pounds each. Can't be beat. A. G. Gwynup, Gresham.

REGISTERED CHESTER WHITE boar for sale, 15 months old. Cyril Baker, phone Gresham 25x3.

AUTOMOBILES.

FORD COUPE for sale. Model 1920. Run less than 200 miles. Sell at a bargain. Phone Gresham 101. tf

Storage battery repairing and recharging. starter and generator work. Raker & Son.

REAL ESTATE, RENTALS.

TWO-ACRE HOME for sale on Powell street just outside limits of Gresham. Eight-room house, barn, chicken house, good family orchard and berries, good well, \$2,000, or will sell the acre with the house for \$1000. H. C. Larsen, Gresham, phone 14x3. tf

FOR SALE—30 acres improved farm south of Gresham. Inquire of Pauline Heacock, R. 4 on Damascus road. tf

PORTLAND HOME, with three lots, to exchange for improved acreage in or around Gresham. Value around \$5000, clear. Address P. O. box 253; Portland, Oregon.

TO LEASE four acres of new land. Address Box 263, Gresham, Ore.

FOR SALE—5-room house, lot 100x120, with abundance of all kinds of fruit; city water, gas, electricity. On Maple avenue, \$2600. W. E. Wood, 265 Fifth St., Portland.

Farms Wanted. We have several buyers for improved farms and small home places. If you wish to sell, it's to your advantage to see us at once. Write, phone or call at the office. Krider & Elkington, Tel 17x.

FOR SALE—Six lots with two modern houses in Gresham at a bargain. Terms. Address W. I. Smith, Woodstock station, Portland, Oregon. Phone Sellwood 2457 after 6 o'clock.

FOR SALE—30-acre farm, one mile northwest of Pleasant Home on Lusted road. All cleared, good buildings, all kinds of fruit. Will sell stock and implements with 'ace if desired. Frank Caddy, one 45x2. tf

The Gresham Chautauqua will give you an uplift worth many dollars. You can take it all in for a little over \$2. Get your tickets early.

Buttons Pleating HEMSTITCHING MRS. CARRIE HANSEN Phone 51x3 Gresham Main St., near High School

BIG DANCE SANDY, OREGON Remember the Date, May 22, 1920. EVERYBODY COME Special Orchestra. Big Eats

MISCELLANEOUS

WANTED—Small second-hand cook stove. J. W. Lawrence. Phone 313. tf

FOR SALE—About 50 pounds Minnesota 13 seed corn. Alfred N. Sloop, Boring. Phone Gresham 76x2. 25

FOR SALE—Hay rake, used only one season, \$50. Also a good Home Comfort range with water tank, \$60. G. P. Herz, Boring, Oregon, R. 2, Box 18.

PASTURE FOR RENT. Lauderback Bros. Phone 753. tf

FOR SALE—Eight or 10 sacks of American Wonder seed potatoes. Mrs. S. R. Kitzmiller. Phone 32x1.

WANTED—Dependable wash woman. Wages 40c per hour. Have electric washing machine and all modern conveniences. No triflers need apply. Mrs. H. H. Eling, phone 811. Gresham, Oregon.

PIANO FOR SALE, also few articles of furniture. Miss Grace Hartley, Middleton apartments. Call 4x from 6 to 8 evenings. tf

LOST—Near postoffice, Gresham, left hand driving glove. Name inside. Dr. A. W. Botkin. 23

GIRL OR WOMAN WANTED for general housework. Mrs. C. N. Taylor, Gresham, phone 8x5. tf

GIRL WANTED for general housework and to assist in care of children. No washing or ironing. For further information call Outlook, phone 701. tf

WANTED—Experienced woman or girl for general housework. No laundry. All modern conveniences. Good wages. First-class working conditions. Inquire of Outlook, phone 701.

FOR SALE—One 3 1/2-in. Wide tire wagon, one 14-in. plow. Mrs. S. G. Carrell, Gresham, phone 261. tf

FOR SALE—One Stover 1 1/2 h. p. gas engine with magneto. Never uncrated, \$70. C. T. Ryan, one mile south Linnemann Junction on Pleasant View avenue. Phone Gresham 85. tf

FOR SALE—Loose hay \$16, at barn; \$22 delivered at Gresham. R. F. Walters, Gresham. Heights Farm.

WANT TEAM WORK by day or job. See A. A. Ackerman, Lawrence avenue, Gresham, Oregon. tf

THREE-HOLE VULCAN GAS stove for sale. E. W. Aylsworth. Phone 43. tf

FOR SALE—One grain fanning mill Robert Strebin Phone 788. tf

WANTED—Hay, grain, fruit and vegetables. John G. Lang & Co., 1986 E. Stark, Portland. Phone Tab 8419. tf

The Farmers Mutual Fire Relief Assn. reports a successful year. The annual report of the association shows \$2,634,000.00 of risks written and 1019 new members gained in 1919. Mr. H. W. Snashall was re-elected President for the sixteenth time and Mr. Ferd Groner of Hillsboro was elected Vice President. The Association carried close to \$7,000,000.00 and is forging ahead rapidly. It insures for protection only, not for profit. We invite farmers to become members. See H. W. Snashall, Gresham, R. F. D. 4. Phone Gresham 85.—Adv.

Cordwood Wanted. The Board of Directors of Union High school District No. 2 will receive bids for the furnishing and delivery of 150 cords of old growth firewood, to be delivered at the High school building in Gresham on or before the 15th day of September, 1920. All bids to be submitted on or before the first day of June to the clerk at the Bank of Gresham.

The Board reserves the right to reject any or all bids.

G. W. STAPLETON, Chairman Board of Directors, K. A. Miller, Clerk of Board. First published, May 14, 1920.

No more prunes are left in Dallas. The big 1919 crop has been completely disposed of and nine cars went out during the past two weeks. The packing plant there has been processing 3600 boxes daily.

GLEASON TRUCK SERVICE

All Kinds of Hauling Phones—Gresham 17, Portland, Edwy. 5121.

MILDRED ZINN

TEACHER IN STEEL GUITAR PRIVATE OR CLASS LESSONS Fairview, Oregon, near Station

Lou McLain Ralph Miller McLAIN & MILLER First-Class Plumbing ALL WORK GUARANTEED. Powell Street, Gresham, Ore. Opposite Ekstrom's Garage. Phone 79x1.

J. SUHR

WELL DRILLING R. A. Box 492 Portland, Ore.

HOSPITAL TREATMENT

For Women Only Maternity Cases a Specialty. Charges Reasonable. MRS. D. S. JOHNSON Gresham. Phone 966 Oregon

BIG DANCE

SANDY, OREGON Remember the Date, May 22, 1920. EVERYBODY COME Special Orchestra. Big Eats

W. S. WOOD

Auctioneer VANCOUVER, WASHINGTON Farm and Stock Sales a Specialty Phone Vancouver 414, or Gresham Outlook 701

GRESHAM SANATORIUM

on Powell Valley road. A home where maternity, convalescent and non-contagious cases receive the best of care. MANAGEMENT THE MISSES SCHREPEL Supervision, Dr. Adix Phone 625, 621

Maxwell Schneider

PHOTOS Picture Framing Main Street, Gresham. Phone 541

R. M. RANDALL

Carpenter and Builder Residence 1 1/2 mile north of Base Line on Troutdale-Gresham road

Professional and Business Ads.

DENTISTS

Office 114 PHONES Res. 115 W. J. OTT Dentist

Will be in Gresham Every Day

DR. H. H. OTT Dentist

Howitt Building Gresham, Ore. PHONE 113

PHYSICIANS

PHONE Office 111 H. H. HUGHES, M. D.

Hours—10-12 a. m. 2-4 and 7-8 p. m. Office, Howitt Building

GRESHAM, OREGON

Office Phone 46 Res. Phone 613 GEO. INGLIS, M. D. Physician and Surgeon

Office, over First State Bank Hours—1 to 5 p. m. GRESHAM, OREGON

EMILY F. BOLCOM, M. D. Physician and Surgeon

PHONES Office, Main 2811. Res. Gresham 55x1 Office 917-918 Corbett Building. Office Hours 11:12 a. m. to 2 1/2 p. m. At home by appointment. PORTLAND, OREGON

PHONES—Residence, Tabor 120 Office, Main 4812 Home A-5152 J. M. SHORT, M. D.

Physician and Surgeon Res. 3 East 65th St. Office, 1111-12 Selling Building PORTLAND, OREGON

A. W. BOTKIN, M. D. Physician and Surgeon

Office over First State Bank Hours 2 to 5 p. m. Phone 5x1 Gresham, Oregon

H. V. ADIX, M. D. Physician and Surgeon

With Dr. W. J. Ott Office over Bank of Gresham Best phone for appointment PHONES: Office 621, Residence 633

PHONE 324 DR. A. H. WRIGHT

Veterinary Surgeon Office and Residence on SOUTH ROBERTS AVENUE All calls promptly attended

ATTORNEYS

Gresham 517 Broadway 32 McGUIRK & SCHNEIDER Attorneys at Law

At Gresham Office, Tuesdays, Thursdays and Saturdays. Portland office, 609-15 Fenton Bldg.

INSURANCE

SEE—JOHN BROWN

Pioneer Real Estate and Insurance Life, Fire, Automobile, Health, Plate Glass

SATISFACTORY GUARANTEE Office 981 PHONES Res. 547 Regner Building

JAMES ELKINGTON INSURANCE

Accident, Surety Bonds, Fire, Automobile, Life, Health, Plate Glass. Office on Main Street

Office 816 PHONES Res. 68 Chas. Cleveland, Agt.

Oregon Fire Relief Ass'n. Notary Public Real Estate

Phones: Office 981, Residence 471

FLORENCE M. HONEY

Accredited Teacher of High School Students

PIANO, HARMONY Studio First State Bank Bldg. Phone 681 Gresham

W. S. WOOD Auctioneer

VANCOUVER, WASHINGTON Farm and Stock Sales a Specialty Phone Vancouver 414, or Gresham Outlook 701

GRESHAM SANATORIUM on Powell Valley road. A home where maternity, convalescent and non-contagious cases receive the best of care. MANAGEMENT THE MISSES SCHREPEL Supervision, Dr. Adix Phone 625, 621

Maxwell Schneider PHOTOS Picture Framing Main Street, Gresham. Phone 541

R. M. RANDALL Carpenter and Builder Residence 1 1/2 mile north of Base Line on Troutdale-Gresham road

Ford THE UNIVERSAL CAR The Ford Sedan is high-class in appearance and appointments. The seats are restful, and deeply upholstered with cloth of high quality. Large doors give convenient entrance on either side; plate glass windows make it a closed car for inclement weather, and give fresh air when open. With high quality in appearance and equipment there is the simple and safe control in driving. A woman's car—a family car for every day in the year. Raker & Son GRESHAM ESTACADA