

Convenience, comfort and economy

Wherever you go — city, country, mountains, seashore — there you will find Pearl Oil, the Standard Oil Company's kerosene. Gives the convenience of gas without the dust and dirt of coal or wood. Easy to handle.

With a good oil cookstove you will cook in comfort all year 'round. Bakes, broils, roasts, toasts — economically. Lights at the touch of a match. No waiting for fires to come up, no unnecessary work, no waste. Concentrates a steady heat on the cooking — leaving the kitchen cool and comfortable.

Pearl Oil is refined and re-refined by our special process which removes the impurities. It is clean burning.

Pearl Oil is for sale in bulk by dealers everywhere. It is the same high-quality kerosene as the Pearl Oil sold in five-gallon cans. There is a saving by buying in bulk. Order by name — Pearl Oil.

We recommend New Perfection and Puritan Oil Cookstoves

PEARL OIL

(KEROSENE)

HEAT AND LIGHT

STANDARD OIL COMPANY
(CALIFORNIA)



C. A. M'CARTY, SPECIAL AGENT, GRESHAM, ORE.

SCENIC

S. Grant of Colby, Washington, joined his wife and family here where they have been spending the month with Mrs. Grant's parents, Mr. and Mrs. Geo. Bauder. All returned home together on Saturday.

Mrs. Lillian B. Ten Eyck, of Cheryville, has been engaged to teach the Lusted school the coming term. Mrs. Ten Eyck is a normal graduate with several years' experience, and will keep the school up to its high standard.

Mr. and Mrs. C. Lake, of Portland, visited Mrs. Lake's parents, Mr. and Mrs. I. G. Denney on Sunday.

The Baptist Ladies' Aid enjoyed a pleasant afternoon at the home of Mrs. A. E. DeHaven on Thursday.

Prof. G. E. Jamison of the Shattuck school, Portland, accompanied by his wife, spent the week-end at Ingleside Farm.

Adolph Sester, wife and son John, visited friends at Kelso on Tuesday.

Mrs. M. B. Sleret is visiting at the home of her son John Sleret. Although Mrs. Sleret has many years to her credit she bears her age well and is an inspiration to the younger generation, in as much that a life well spent is richly rewarded.

Mr. and Mrs. Emerson Day make frequent trips to their acreage during the busy planting season.

Mrs. Jennie A. Stephens is making her home with her daughter, Mrs. B. C. Altman.

A carload of potatoes left this station Tuesday consigned to a Portland buyer.

CORBETT

The benefit dance at Columbia grange hall was largely attended and a very enjoyable time was reported by all present. The Kangaroo court surprised several of our leading business men, fishermen, farmers and even our heroes who saw service overseas did not escape sentence from the stern presiding judge, the fines imposed went to swell the exchequer of the benefit fund.

Mr. and Mrs. Harry Rickert, of Aurora, visited relatives here over the week-end.

Dr. Stratton, of Portland, came Friday for an extended visit with her friend, Mrs. Clara Boehmer.

Mrs. L. Benfield went to Tillamook Monday for a month's visit with her son, David and family.

Rev. Mr. Wright, of Portland, will preach at the Corbett church next Sunday, both morning and evening.

Mrs. Laura Hensen, of Portland, is visiting her parents, Mr. and Mrs. W. H. Reed.

The Columbia river is at a very high stage and there is little doing in the way of salmon fishing at the present time.

Floyd Reed is grading his lots and expects to erect a residence during the summer.

PRIZE WINNERS IN CLUB WORK

As a stimulus and an inspiration to boys and girls working on industrial projects, a number of public-spirited men have provided a capital prize of a two-weeks' course at O. A. C. for those whose projects rate the highest at the state fair. Ruth Renne and Grant McMillan of Gresham have been awarded this prize on their exhibit at Salem last September.

To Prevent Belching.

Make a regular habit of eating slowly, masticate your food thoroughly, and you may have no further trouble. If you should, take one of Chamberlain's Tablets immediately after supper.—Adv.

POWELL VALLEY

Continued from page 1

land, spent Saturday and Sunday visiting at the home of P. A. Johnson and with other friends in the community. Miss Stromberg was a former teacher of the Powell Valley school.

The Misses Hilma and Esther Truedson are at home for their vacation.

Edwin Anderson has returned from an extended fishing trip near the coast.

The meeting of the Lutheran Ladies' Aid, which was to have been held at the home of Mr. and Mrs. C. A. Lindgren, June 12, has been postponed until the following Thursday, June 19. The change was made so that Rev. J. Truedson, who will be absent this week, may be present.

At a recent meeting of the Parent-Teachers' circle it was decided to have a pie social the last Saturday in June to raise the money for the Boys' and Girls' Industrial club building at Gresham.

The Luther League is making plans for a strawberry social Saturday evening, June 21.

Mrs. Alta Gentry and Miss Nellie Johnson chaperoned a pleasing little lawn party at the home of P. A. Johnson one evening last week. Those present were Miss Hilma Johnson, Walter Unis, Miss Judith Larson, Emery Keller, Miss Emma Johnson and Russell Gentry. The boys of the party made the trip to town on their wheels breaking all the speed laws and records and brought back a load of ice cream, candy and gum with which they treated the girls. The party broke up late in the evening after a very pleasant time.

The Doctor Away from Home when Most Needed.

People are often very much disappointed to find that their family physician is away from home when they most need his services. Diseases like pain in the stomach and bowels, colic and diarrhoea require prompt treatment, and have in many instances proven fatal before medicine could be procured or a physician summoned. The right way is to keep at hand a bottle of Chamberlain's Colic and Diarrhoea Remedy. No physician can prescribe a better medicine for these diseases. By having it in the house you escape much pain and suffering and all risk. Buy it now; it may save life.—Adv.

The apple crop is predicted to be ten times as large as last years.

When in doubt try a Want Ad.

Depending or Spending?

YOU can't tell what the future holds for you; but you can make up your mind now that it will surely hold bitter regret for not having saved.

Many an act of cold charity would be entirely unnecessary if more people would save while they had the chance. They put it off until "some other day," and that "some other day" sees them depending when they might be spending.

Don't put saving off too long. The way to start is to start. And the time to start is NOW. As little as a dollar deposited at this bank starts you on the saving-and-having way. And you'll be surprised to see how quickly small, regular savings add up.

Come and ask us about it. We're here to serve you.

BANK OF GRESHAM

GRESHAM, OREGON

RESOURCES OVER \$250,000.00

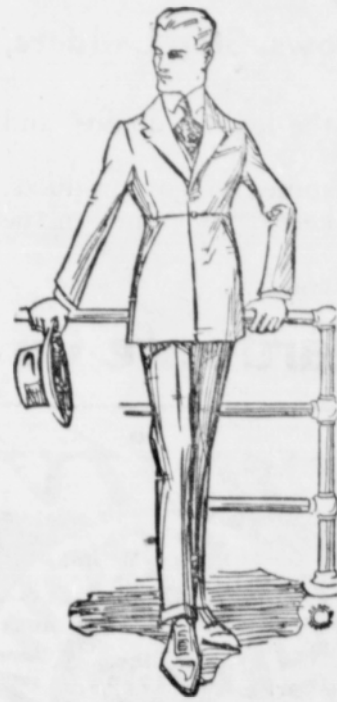

Kuppenheimer Suits ...

Our line is complete in all the popular colors and styles. In odd and even sizes, thus a perfect fit is assured.

Priced, \$25.00 to \$45.00.

...

E. W. AYLSWORTH

GRESHAM, OREGON

We give 30 votes for Victory Goddess with every \$1.00 cash purchase. Ask for them.

ELECTRICAL UTILITIES FOR THE HOME

Do It
the
Electrical
Way

SOME USEFUL HINTS

Sewing Machine	Smoothing Iron or
Motor	Traveling Iron
Vacuum Cleaner	Curling-Iron and
Washing Machine	Drying Comb in one
Floor, Table and	Vibrator
Desk Lamps	Heating Pad
Chaffing-Dish	Radiator
Toaster	Portable Stove and
Grill	Oven
Coffee Percolator	Range
Milk Warmer	Fan

ELECTRIC STORE

Electric Building

100 Votes Free For Victory Goddess



to the first person who reports to the office of the Outlook the finding of a typographical error in an advertisement in any issue of the Outlook, from now until further notice.

THE OUTLOOK

PHONE 701

EKSTROM TRUCK SERVICE

3 BIG TRUCKS

RESPONSIBLE

—AND—

BEST OF SERVICE

RELIABLE

GRESHAM and PORTLAND

Portland A-2078
225 Ash; Bdwy 2028

Albert Ekstrom

Gresham 851
Cor. Powell and Maple

Goodyear Tires

The Best Made

30x3 All Weather Tread \$15.75
30x3½ All Weather Tread 20.00
30x3½ Cord, All Weather Tread ... 26.45

Plus War Tax

C. E. OSBURN & CO.

Gresham, Oregon

GLEASON TRUCK SERVICE

Phone Gresham 17

EXPRESS AND GENERAL HAULING

Trip Daily Between Gresham and Portland

Portland Phone Bdwy. 524

Headquarters with Melton & Co., 247 Pine.

Oregon's opportunity to show its appreciation for this wonderful organization, will come June 22 to 30 when the Home Service campaign of the Salvation Army will be staged in this state. Oregon's quota is \$250,000, of which half is to be raised in Portland.

Lame Back Relieved.

For a lame back apply Chamberlain's Liniment twice a day and massage the muscles of the back over the seat of pain thoroughly at each application.—Adv.

Read the Want ads.

A HANDY TRACTOR



FOR ANY FARM

HERE is an economical little Kerosene Tractor for small or large farms—it pulls 2 14-in. plows anywhere a good team can continuously pull one plow. At the Salina, Kansas, Demonstration in 1918 it proved that it can average 1 1-10 acres per hour on 1.62 gal. of kerosene plowing gumbo under an average draw bar pull of 1015 pounds. It has a four cylinder Case Valve-in-head Motor set cross wise upon a one piece cast main frame. This affords the use of all cut steel spur gears and prevents disalignment of shafts, gears and bearings. All of these important parts are thoroughly enclosed and run in oil. The friction clutch belt pulley is mounted on the crank shaft and conveniently located for belting up to any machine. The Motor has a removable head also big hand hole covers along the side of crank case and a large cover underneath which makes engine bearings and other parts very accessible. The fin and tube, non-clogging Case Radiator

Core is supported by a four piece cast frame. The fan is driven by spiral gears enclosed. The "safety" fan hub prevents damage to these gears when starting. No fan belt or chain to look after. The Siphon Thermostat regulates the cooling system. Water circulation is insured by a centrifugal pump. This controlled cooling device maintains proper temperature of water to keep the motor hot thereby assuring thorough combustion and prevents raw fuel passing by the pistons or diluting the oil in crank case.

The Case Air Washer permits only clean, moist air entering carburetor, consequently no dust can enter the cylinders. This means a long lived motor. This tractor weighs only 3400 lbs. When plowing all wheels travel on unplowed land. The hitch is low and adjustable, eliminating undue side draft. For Discing, Seeding, Haying, Harvesting, Threshing, Silo Filling, Baling, etc., it's a handy tractor.

Gresham Overland Co.

Gresham, Ore.

CASE