

To Our Customers & Friends:

Appreciating our pleasant business relations during the past year we wish you the compliments of the Season and trust that the coming New Year will bring the best you have ever known in Happiness and Prosperity.

A. F. MILLER
GUST LARSEN

W. E. MARKELL
F. A. HALLIDAY
K. A. MILLER

EMANUEL ANDERSON
H. A. LEWIS

Officers and Directors of the

BANK OF GRESHAM

Gresham, Oregon

Allied Powers Greet Wilson Here

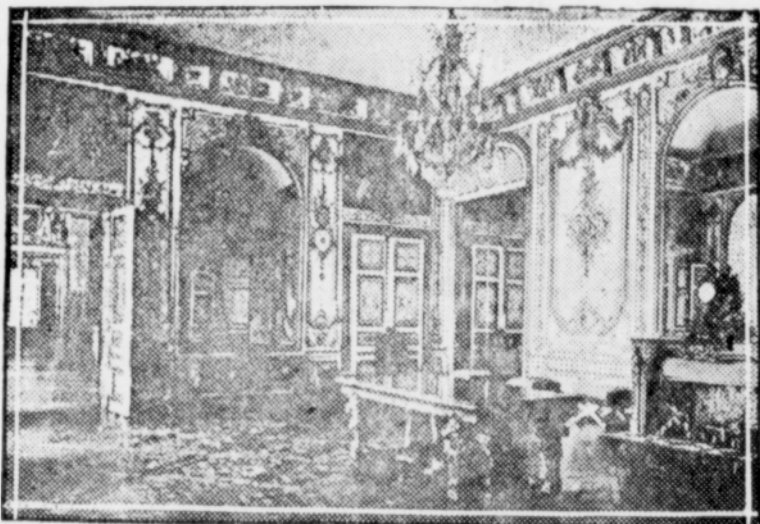

Here is where allied powers will welcome President Wilson to Europe. It is the grand conference room in the Peace Palace at Versailles, France. King George and Lloyd George of England, President Poincare and Premier Clemenceau of France and Premier Orlando of Italy will hold a conference here with President Wilson as a preliminary to the peace meeting.

AUCTION SALE

I will offer at Public Sale at my Place 11-2 Miles South-east of Gresham, on

FRIDAY, DECEMBER 27

Beginning at 1 O'clock

All my household goods, including Kitchen Range, Heater. Two Good Iron Beds, Mattresses and Springs. Two Dining Tables. Two Dressers. Bureau. Buffet. Dining Chairs and Rockers. Bookcase. Axminster Rug. Other small Rugs. Simplex Cream Separator.

TERMS—Up to \$10, Cash; \$10 and up six months' time* on approved security with interest at 6 per cent.

GUST LARSON, Owner

R. I. ANDERSON, Auctioneer

K. A. MILLER, Clerk

SANITARY MARKET

To our friends and customers a Merry Christmas and a Happy New Year.

GEO. DIETL, Prop.

GRESHAM, OREGON

BAKING EXCELLENCE

Allows us to compete with all rivals. The ingredients of our bread and pastries are in strict conformity with the war regulations and the neatness of our bakery has given us the highest sanitary rating. Patronize a home industry.

CITY BAKERY

Gresham. Phone 11.

Make This a Real Christmas

SOME USEFUL HINTS

- | | | |
|-------------------|-------------------|--------------------|
| GIVE | Sewing Machine | Smoothing Iron or |
| Something | Motor | Traveling Iron |
| Electrical | Vacuum Cleaner | Curling-Iron and |
| This Year | Washing Machine | Drying Comb in one |
| | Floor, Table and | Vibrator |
| | Desk Lamps | Heating Pad |
| | Chafing-Dish | Radiator |
| | Toaster | Portable Stove and |
| | Grill | Oven |
| | Coffee Percolator | Range |
| | Milk Warmer | Fan |

ELECTRIC STORE

Electric Building

PLEASANT HOME

Joe Staffenson has been mustered out of the service, at Camp Lewis where he has been stationed.

Preaching service will be held at the M. E. church at 11 o'clock and Sunday school at 10. Rev. Earl Cotton, the pastor, will preach.

All members of the John Ickler family have been sick with the influenza, excepting Mr. Ickler and Ruth, but they are all able to be around again.

Mr. Hemmer has discontinued hauling the high school pupils from Orient and Mr. Altman has taken up the work.

Christmas exercises will be given at the Methodist church next Tuesday, December 24. There will be recitations, songs and readings and at the close a collection will be taken for the Armenian Relief Fund. It is expected that those who wish will bring presents for distribution to their friends.

CORBETT

The dance at Becker's hall Saturday evening was made exciting by a couple of pugilistic encounters by Portlanders.

Fred C. Reed accompanied his mother to Portland Saturday at which time Mrs. Reed took a special treatment by Dr. McKenzie.

Mrs. Ethel Smith Stewart came out from the city Wednesday to spend the remainder of the week with her mother, Mrs. Clara Smith. Mr. Stewart motored out Sunday morning, both returning in the evening.

Mr. and Mrs. Lewis Bratley, of Portland, were week-end visitors at the home of the latter's parents, Mr. and Mrs. W. H. Reed.

Extra Outlooks of the Christmas issue will be mailed at 5c each.

To the Public.

Beginning with January 1st, 1919, the banking hours of the Bank of Gresham will change and we will close daily at 4 o'clock p. m.

Kindly bear this in mind as we will lock the door at that hour in order that we can finish up our work before 6 o'clock.

K. A. MILLER, Cashier,
Bank of Gresham.

What Germany needs most at present is a gyroscope.

FIRSTCLASS SEASONED WOOD

DELIVERED, \$7.75 A CORD

EKSTROM TRUCK SERVICE
Phone 851 Gresham

GRESHAM TIME TABLE

Trains for Estacada or Bull Run	
12:25 AM Dly. Ex. Sun. Gresham Only.	
12:25 AM Sun. to Estacada	
5:25 AM Dly. Mail and Ex. Estacada	
5:40 AM Dly. Ex. Sun. Gresham Only	
6:12 AM Dly. Gresham Only	
6:52 AM Sun. to Bull Run	
7:45 AM Dly. to Estacada	
8:40 AM Dly. Gresham Only	
9:50 AM Dly. to Bull Run	
10:40 AM Dly. to Gresham Only	
11:45 AM Dly. Estacada	
12:40 PM Dly. Gresham Only	
1:50 PM Dly. to Bull Run	
2:40 PM Dly. Gresham Only	
3:45 PM Dly. Estacada	
4:40 PM Dly. Gresham Only	
4:50 PM Dly. to Bull Run	
5:45 PM Dly. Estacada	
6:35 PM Dly. Ex. Sun. Gresham Only	
7:00 PM Dly. to Bull Run	
7:45 PM Dly. Estacada	
9:15 PM Dly. Gresham Only	
11:10 PM Dly. Gresham Only	
Trains for Portland	
12:25 AM Dly. Ex. Sun.	
2:05 AM Sun. Only	
5:40 AM Dly. Ex. Sun.	
6:15 AM Dly.	
7:25 AM Dly.	
8:07 AM Dly. from Mt. Hood Depot.	
8:40 AM Dly.	
9:24 AM Dly.	
10:40 AM Dly.	
11:30 AM Dly. from Mt. Hood Depot	
12:40 PM Dly. to Gresham Only	
1:34 PM Dly.	
2:40 PM Dly.	
3:30 PM Dly. from Mt. Hood Depot	
4:40 PM Dly.	
5:34 PM Dly.	
6:15 PM Dly. Ex. Sun.	
6:40 PM Dly. from Mt. Hood Depot	
7:15 PM Dly.	
8:15 PM Dly.	
9:45 PM Dly.	
11:15 PM Dly.	

MONTAVILLA-TROUTDALE LINE	
Lv. Montavilla	Lv. Troutdale
4:15 a. m.	5:45 a. m.
7:15 a. m.	8:40 a. m.
8:45 a. m.	9:00 a. m.
10:35 a. m.	
12:25 p. m.	10:05 a. m.
2:25 p. m.	11:16 a. m.
4:20 p. m.	12:05 p. m.
6:20 p. m.	1:15 p. m.
8:55 p. m.	3:05 p. m.
	4:05 p. m.
	5:10 p. m.
	6:15 p. m.
	7:20 p. m.
	8:30 p. m.

*Daily except Sunday.
To Linnemann, connect with O.W.P. trains for Portland.
Wednesday and Saturday the 11:15 P. M. goes to Montavilla.

Few Escape.

There are few indeed who escape having at least one cold during the winter months and they are fortunate who have but one and get through with it quickly and without any serious consequences. Take Chamberlain's Cough Remedy and observe the directions with each bottle, and you are likely to be one of the fortunate ones. The worth and merit of this remedy has been fully proven. There are many families who have always used it for years when troubled with a cough or cold, and with the very best results.—Adv. Spotlights and electric horns. C. E. Osburn & Co.

THE BOY WHO DIDN'T BELIEVE.

He didn't believe in Santa Claus
As the king o' the Christmas crowned;
"How can he come down a chimney,
An' he so fat an' round?"
An' where's the reason an' where the proof
'Bout reindeer runnin' across the roof?"
An' so it came, on the Christmas eve,
He built the biggest fire
The chimney ever had known, an' said
"I'll find where your Santy Claus is at,
I'll b'lieve in him if he comes through that!"

An' Santy Claus, he came along
With a merry laugh an' shout,
An' he called to the North Wind, brave
An' strong:
An' down he came as the North Wind blew,
An' the little boy said, "I b'lieve in you!"

Extra Outlooks of the Christmas issue will be mailed at 5c each.

Save for the country's sake.



The Greatest Mother in the World
Join the Red Cross
All You Need is a Heart and a Dollar

FINE TAILORING

FOR SUCH WORK SEE PETER LENARD

Cleaning and Repairing is resorted to by all Well Dressed persons, who thereby retain their own self-respect and win the approval of others.

Have a Suit Made by a Tailor

A well dressed person will appear to better advantage in a New Suit than in one that has been repaired, hence it is advisable to have a Suit made by a Tailor who has learned his trade and will guarantee to give satisfaction. Prices reasonable.

PETER LENARD

Powell Street

Gresham

HOLSTEINS

Who Wants This Young Bull?



His Sire is the GREATEST BULL IN OREGON, BAR NONE.

His dam—first prize three years at Multnomah County Fair and the youngest cow in the milking contest, winning third prize.

The price is right.

Come and see us whether you buy or not.

Remember the Red Cross drive. Wishing everybody a Merry Christmas and a Happy New Year.



ALDERSYDE FARM

A. H. BURNS, Gresham, Ore.

Ship by Truck

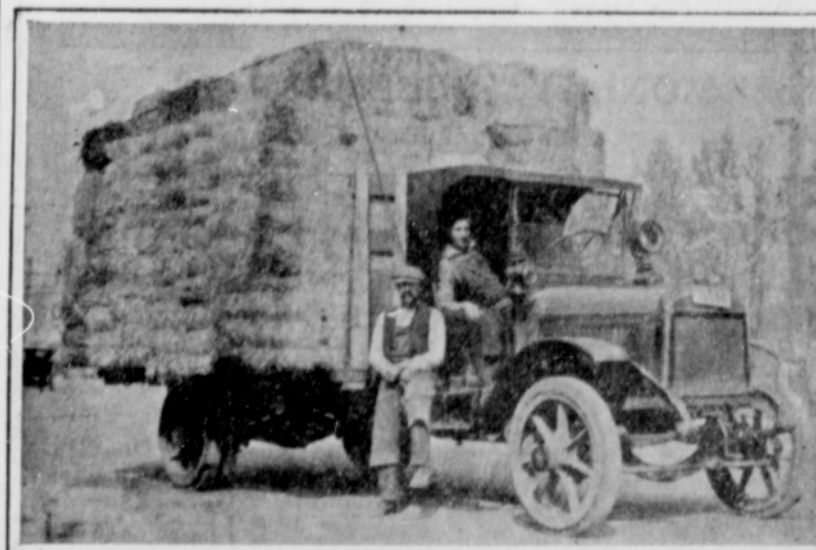

IT SAVES TIME AND MONEY

Ekstrom Truck Service

PHONE Gresham 851
Cor. Powell and Maple Ave.

PHONE Portland—Bdwy. 2082
225 Ash Street