

Ford THE UNIVERSAL CAR

With fifty branches—twenty-five assembling plants and nearly 8,000 agencies in all parts of the United States, Ford owners reap the benefits of the service rendered by this wonderful organization.

LATOURELL & SON, Agts. POWELL ST., Phone 44 GRESHAM, ORE.

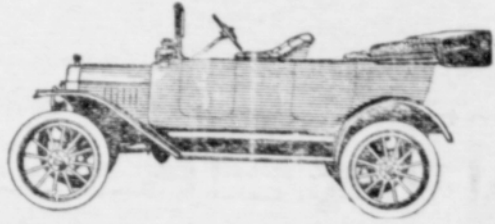

BORING

Mrs. Rose Palmer of Baker, president of the Rebekah assembly, will visit the Boring Rebekah lodge on Monday night, February 21.

H. D. Griffin is sick with erysipelas in Portland and his wife has gone to care for him. Mr. Griffin is employed as a balliff in the courthouse.

PLEASANT VALLEY

The play, "The Great Catastrophe," put on recently at the grange hall, was a good success. The attendance was large, notwithstanding the severe weather.

ROCKWOOD

Born to Mr. and Mrs. Henry Hofey, a little son, February 8. Mother and baby doing nicely.

Mr. and Mrs. Rudolph Kaser and daughter are guests of Mr. Kaser's parents, Mr. and Mrs. K. K. Kaser.

Mrs. Martha Cook visited Mrs. K. Kaser on Friday.

Miss Julia Anspach visited over Sunday with her parents.

A very successful business meeting of the Woman's Benefit association was held Saturday, February 12, when Mrs. Nora Kaser was initiated into the mysteries of the review.

After lodge a luncheon was served which everyone enjoyed.

Mrs. Mary Richmond spent the week-end with her daughter, Mrs. J. H. Nash of Portland.

COTTRELL

Mr. and Mrs. Orville Manary, the Misses Rose and Eva Beers, Miss Rosa Wishart, Freddie Wagner and Lawrence Craswell of this place were guests of Mr. and Mrs. McBain of Gillis Sunday, at a dinner given in honor of Donald McDonald of England, who has been the guest of Mr. and Mrs. McBain for the past month.

Rev. E. A. Leonard, of Gresham, called at a number of the homes in this vicinity Friday.

Miss Pearl Ruegg was the guest of Miss Marion Robertson of Lusted Thursday and Friday.

The I. B. G. club will meet with Miss Hilda Beyer of Seaside, Thursday, February 17.

Miss Beulah Caplinger, of Vancouver, Washington, visited at the home of Mrs. Ella Schneider, Sunday.

LIBRARY NOTES

Now that the roads are passable again, the library messenger service can be resumed, and request books from the central library may be had every Wednesday.

The regular story hours will be held on Thursday afternoon. The stories this week will include anecdotes of Lincoln's life.

A girl's Camp Fire club has been organized and will meet at the library on Saturday afternoons. Miss Esta Cheely is president.

There is already a demand for gardening books and the library is well supplied with practical books on both vegetable and flower gardens.

The library station at Fairview will be open on Wednesday afternoon at 2 o'clock.

The silver output for the last year, 67,500,000 ounces, while never exceeded in quantity except once in this country, falls below the record of several other years in value because of low prices last year.

Estimates of the expense of bringing a 2,000-ton freight train, traveling at a rate of twenty-five miles an hour, to a full stop, and then regaining the same speed, were recently made by a southern railway. The expense was 61 cents.

PROBATE.

Arthur James Fieldhouse Estate. Notice is hereby given that the undersigned has been appointed administrator of the estate of Arthur James Fieldhouse, deceased, by the county court of the state of Oregon for Multnomah county and has qualified.

Dated and first published January 25, 1916. GUY L. FIELDHOUSE, Administrator.

STAPLETON & CONLEY, Attorneys.

An occasional coat of Lowe Bros. wagon paint will save your wagons and farm implements from rust and decay.

It is inexpensive and will save you many dollars. Easily applied. We'll tell you how. Metzger Bros.—Adv.

ROAD SUPERVISOR MAKES STATEMENT

FAIRVIEW, Feb. 14.—Editor Outlook:—In your issue of the 11th inst. I notice this item: "Mr. Burns reported that Road Supervisors McKay and Hillyard went to the county commissioners to get aid in opening the roads after the storm, and were told by Mr. Lightner that the county had put on a crew to open the Highway, but that if the farmers wanted the cross-roads opened, they would have to shovel their way out."

So far as I am concerned, I wish to say that this statement gives a false impression. I received no orders from Mr. Lightner individually, nor from either of the other commissioners.

My only orders came from the roadmaster's office, and as they were in writing, I can show them at any time.

But in the emergency that existed, many farmers in Road Division No. 19, did a great deal of volunteer work following each of the two big storms, and where volunteers were numerous their roads were passable most of the time.

The most recent example of willingness to co-operate I found last Saturday when opening the cross-road from the Base Line to Troutdale, which is well known for deep drifts.

I met a crew of fifteen or twenty volunteers from Troutdale who had shoveled a full half mile of road, blocked all that distance with snow from four to eight feet deep, and the work was well done.

I have not talked with Mr. Burns for months, so I do not know who was his informant; but I am sure neither he nor the Outlook, would wish to have a mis-statement go uncorrected.

D. W. MCKAY, Supt. Road Dist. 10.

MRS. JENNIE FILKINS LAID TO REST

Jennie Hetherington, daughter of Mr. and Mrs. C. Hetherington, was born November 18, 1844 at Oskaloosa, Iowa, and died February 1, 1916, at her home near Troutdale after a brief illness, aged 67 years, two months and thirteen days. She was married May 21, 1873 to Harry Filkins at Oskaloosa, where they resided until September, 1883, when they removed to Kansas, where they made their home until May, 1905, when they came to Oregon.

Mrs. Filkins leaves to mourn their loss her only child, Mrs. Henry Douthit and a little grandson, Lawrence Douthit, also two sisters, Mrs. John McMillan, Grinnell, Iowa, and Mrs. Clark Dally, Havelock, Nebraska, besides numerous nieces and nephews in the East. She was one of a family of ten children, two brothers and five sisters having preceded her to the great beyond.

Mrs. Filkins was for many years a member of Spring Branch M. E. church in Kansas and was always a firm believer in the religion of the Lord Jesus Christ.

The funeral was held on February 14 at the I.B.F. church, the services being conducted by Rev. C. M. Brown.

The interment was in Douglas cemetery beside her husband, whose death occurred four years ago. The pall bearers were all her near neighbors and friends and were A. B. Conrad, J. C. Duke, Thos. Wiles, G. W. Alder, A. Rosin and Robt. Kerslake.

Card of Thanks.

We desire to express our most sincere thanks and appreciation to our many friends and neighbors, who so willingly offered their assistance and sympathy during the illness and when death called our beloved mother.

Mrs. and Mrs. H. L. DOUTHIT.

A most remarkable ruin in Haiti is the great citadel, La Ferriere, built by the black king Christophe, some of the walls of which, eighty feet high and sixteen thick, are still guarded by batteries of antique cannon of huge bore. The citadel was partially ruined in the earthquake of 1842 but is still a colossal and impressive mass.

A Bangor (Me.) woman, who had occasion to visit an office in the building in which the poultry show was being held one afternoon, heard the noise and innocently remarked: "Why, I didn't know there was a symphony concert this afternoon." She thought the musicians were tuning up in the corridor back of the stage.

Severe Cold Quickly Cured. "On December first I had a very severe cold or attack of the grip as it may be, and was nearly down sick in bed," writes O. J. Metcalf, Weatherby, Mo. "I bought two bottles of Chamberlain's Cough Remedy and it was only a few days until I was completely restored to health. I firmly believe that Chamberlain's Cough Remedy is one of the very best medicines and will know what to do when I have another cold." For sale by Gresham Drug Co.

Most Everybody Has a Bank Account

these days. Not just to have a bank account, but because it conserves their time and money.

Because it tends to check waste and extravagance and puts every money transaction on indisputable record. In fact, that is to-day's way of doing business, not for the rich alone, but for all classes. The check book takes the place of the bill book or wallet.

Have you a bank account? Why not have an account in this safe, sanely administered bank? Come in and talk it over.

4% on Savings

BANK OF GRESHAM GRESHAM, OREGON

Get Good Reading

Gresham Outlook WITH

Table with 3 columns: Publication Name, 1 yr., 6 mos. Rates for Daily Oregonian, Daily and Sunday Oregonian, Daily Journal, etc.

Now's the best time to subscribe. Do it NOW. PHONE 701

OPERATING PROFITS

Continued from page 1

such a load each are sure to break down the poles in regular windrows of a mile or two in length.

Underground cables would be better still, but cables are costly. Yet something different must be done and delays will avail nothing. The sleet will come again and each time the cost will eat up the profits of two years and the system will continue to be an aggravation to everyone—stockholders and renters alike.

CHURCH SERVICES.

FREE METHODIST CHURCH—Morning service at 11 o'clock, evening sermon at 7:30. Sunday school at 10 a. m. Rev. D. M. Cathey, superintendent. Class meeting following morning sermon. F. L. Luger, class leader. Prayer meeting Thursday evenings at the church. Rev. Wm. R. Plumlee, Pastor.

SMITH MEMORIAL PRESBYTERIAN, Fairview—Supplied by Rev. I. B. Self of Portland. Sunday school at 10 a. m. Mrs. D. W. McKay, superintendent, preaching 11 a. m. Y. P. S. C. E., 7:30 p. m.

LINNEMAN MEMORIAL METHODIST Episcopal church, Gresham. Preaching services at 11 a. m. and 7:30 p. m. Sunday school at 10 a. m. Epworth League at 6:45 p. m. A. R. Lyman, Sunday school superintendent; Merrill Good, Epworth League president; Rev. A. C. Brackenbury, Pastor.

CHRISTIAN SCIENCE SERVICES.—I. O. O. F. hall, Gresham Sunday school at 10 a. m. Services at 11; testimony meeting Wednesday evening at 8 o'clock.

PLEASANT HOME M. E. CHURCH—Sunday services. Sunday school at 10 a. m.; preaching first and third Sundays, 11 a. m.; second and fourth Sundays, 8 p. m. Epworth League 7:30 p. m. Prayer meeting Thursday evenings. Rev. T. L. Smith, Pastor.

BORING M. E. CHURCH—Sunday services. Sunday school at 10 a. m.; preaching first and third Sundays, 8 p. m. Epworth League 7:30 p. m. Prayer meeting, Thursday 8 p. m. O. W. Boring, Sunday school superintendent; Claude F. Cross, Epworth League president; Rev. David Wolfe, prayer meeting leader. Rev. C. M. Brown, Pastor.

BETHEL BAPTIST CHURCH—Sunday School 10 a. m. Mrs. E. A. Leonard, superintendent. Preaching 11 a. m. and 7:30 p. m. Prayer meeting Wednesday 7:30 p. m. Rev. J. C. Tibbets, Pastor.

LIFEP MEMORIAL M. E. CHURCH—Melrose. Sunday school at 10 a. m.; preaching at 3 p. m. every Sunday. Pastor, Rev. C. M. Brown. Sunday school superintendent, Chas. Tallman.

PLEASANT VALLEY BAPTIST Church—Preaching every Sunday at 3 p. m., by Rev. J. C. Tibbets.

PLEASANT HOME BAPTIST Church—Sunday school at 10 a. m. Miss Ellen Stone, superintendent. Preaching 11 a. m. and 7:30 p. m. E. A. Leonard, Pastor.

LODGES AND SOCIETIES

[These notices will be published from time to time free of charge. Others not listed here are solicited. If any are included, please notify the Outlook and corrections will be made at once.]

GRESHAM MASONIC LODGE—Meets second Tuesday each month, 8 p. m. Worshipful Master, L. L. Kidder, secretary, Wm. Metzger, Gresham, Oregon.

FAIRVIEW MASONIC LODGE—Meets first Saturday of each month. Worshipful Master, John R. Hughes; secretary, W. H. Stanley, Gresham, Oregon.

SANDY MASONIC LODGE—W. M. Geo. H. Waite, secretary, C. D. Purcell, Sandy, Oregon.

TROUTDALE CHAPTER, O. E. S. No. 49—Stated communication the third Saturday in each month, Masonic hall, Troutdale. Worthy Matron, Janet M. Grant; secretary, Margaret McKay.

GRESHAM CHAPTER, O. E. S. No. 117—Meets first and third Tuesdays each month in Odd Fellows hall, Worthy Matron, Anna Brown, secretary, Miss Rose I. Dair.

GRESHAM CAMP, NO. 13,160, M. W. A.—Meets third Friday in each month in Odd Fellows hall. All obligated members are invited to attend. Ross Brown, clerk.

UNITED ARTISANS. BORING ASSEMBLY UNITED ARTISANS, No. 278—Meets second and fourth Fridays, I. O. O. F. hall, Boring. Claude F. Cross; secretary, Mrs. Nora

GRANGE DIRECTORY.

MULTNOMAH GRANGE—Meets every fourth Saturday. Master, R. I. Anderson; secretary, Myrtle Johnson; lecturer, Mrs. Dora Claxon. Gresham, R. F. D. 2.

SANDY GRANGE—Meets every fourth Saturday. Master, A. G. Thomas; secretary, James Bell; lecturer, John Roberts. Sandy, Oregon.

EVENING STAR GRANGE—Meets first Saturday in each month. Master, J. J. Johnson; secretary, Miss Iva Hickey; lecturer, L. Maud Ball.

ROCKWOOD GRANGE—Meets first Wednesday 8 p. m., and third Saturday 10 a. m. Master, Mrs. Ida Burgess; secretary, Lewis Jensen; lecturer, Mrs. Ella Rowan. Gresham, R. F. D. 1.

COLUMBIA GRANGE—Meets first Saturday in each month. Master, R. F. Rasmussen; secretary, Minnie Foulger; lecturer, Mrs. Amelia Woodward. Corbett, Oregon.

WOODLAWN GRANGE—Meets second and fourth Saturday evenings. Master, W. H. H. Dufur; secretary, T. B. Talborth; lecturer, Mrs. S. E. Windle. Portland, Woodlawn station.

LENTS GRANGE—Meets second Saturday, 10 a. m. Master, T. J. Kreuder; secretary, Mrs. W. L. Hotchkiss; lecturer, Mrs. Maude Darnall. Lents, Oregon.

PLEASANT VALLEY GRANGE—Meets every fourth Saturday in each month. Master, P. H. Bateman; secretary, Mrs. E. L. Anderson; lecturer, Miss Hazel Herke. Gresham, Ore. R. F. D. 3.

RUSSELLVILLE GRANGE—Meets second and last Saturday evening. Master, John Welbes; secretary, Nettie Lewis; lecturer, J. L. Newell. Portland, R. F. D. 1.

POMONA GRANGE—Meets third Wednesday, March, June, September, December. Master, J. J. Johnson; secretary, Edna Berke; lecturer, Mrs. J. W. Townsend.

GRESHAM GRANGE—Meets every second Saturday each month. Master, Mrs. J. R. Cavanagh; secretary, Alberta Allen; lecturer, et. E. Davis. Gresham, Oregon.

FAIRVIEW GRANGE—Meets every first Saturday. Master, E. B. Hall; secretary, Roy Stone; lecturer, Mrs. J. W. Townsend. Fairview, Oregon.

ODD FELLOWS. GRESHAM LODGE, NO. 125, I. O. O. F.—N. G., James McKinney; secretary, R. H. Todd. Meets every Thursday evening.

ROCKWOOD REBEKAH LODGE, No. 205—Meets first and third Tuesday evenings at 8 o'clock. N. G., Clara Stensland; secretary, Mary Richmond.

GRESHAM REBEKAH LODGE, No. 61—Meets every second and fourth Monday at 8 p. m. in the I. O. O. F. hall. Noble Grand, Mrs. Cora Childers; secretary, Mrs. C. G. Humason.

BORING REBEKAH LODGE NO. 213 I. O. O. F.—Meets first and third Fridays at 8:15 in I. O. O. F. hall. Noble Grand, Blanch Steifer; secretary, Myrtle Talford. Visitors welcome.

BORING LODGE NO. 224, I. O. O. F.—Meets every Tuesday at 8:15 in I. O. O. F. hall. Noble Grand, Wm. E. Childs; secretary, Wm. A. Morand. Visitors welcome.

ROCKWOOD I. O. O. F., No. 213—Meets in Macabee hall every Thursday night at 8 o'clock. C. E. Cree, N. G.; B. N. Hall, secretary.

WOMEN OF WOODCRAFT. CLOVER CIRCLE NO. 202, W. O. W. Meets every fourth Tuesday at 2:30 in the I. O. O. F. hall. Guardian Neighbor, Mrs. Minnie Clapham, Gresham; Guardian clerk, Eliza Metzger, Gresham.

MACAEBEES. ROCKWOOD TENT, K. O. T. M.—Meets first Saturday and third Friday evenings each month. Commander, E. L. Thorpe; record keeper, Herman Anspach. R. D. 1, Gresham.

CHARITY REVIEW, W. B. A.—Meets second Thursday and fourth Saturday afternoons each month. Commander, Margaret Schantin; record keeper, M. I. Cook. Gresham R. F. D. 1.

W. C. T. U. WOMEN'S CHRISTIAN TEMPERANCE UNION—Meets at the library second and fourth Thursdays each month at 2:30 p. m. President, Mrs. H. L. Westell; secretary, Mrs. Geo. Honey.

GRAND ARMY. M. A. BOSS POST, G. A. R.—Commander, Wm. Butler, Fairview; quartermaster, Joel Bates, Troutdale. Meets every third Saturday of each month.

M. A. BOSS RELIEF CORPS—Mrs. D. B. Jack, president; Mrs. Clara Kane, secretary. Meets every third Saturday of each month, Gresham.

Danger of Overdoing It. Don't make yourself unhappy trying to be happy.

Twice-a-Week Outlook, 1 yr., 1.50 Daily Oregonian, 1 yr. reg., \$6.00 Combination, 1 year, 6.00

The magnolia is said to have been named after Magnol de Montpellier.

Gresham Time Table

Trains for Estacada or Bull Run (Bull Run Trains leave Mt. Hood Depot) 12:25 AM Sunday Only. 5:35 AM Dly. Mail and Express. 6:43 AM Dly. Ex. Sun. to Pleas. Home. 6:42 AM Sun. to Estacada. 7:45 AM Dly. to Estacada. 8:45 AM Gresham, Sun. to Est'da. 9:50 AM Dly. to Bull Run. 10:40 AM Dly. to Gresham only.

Trains for Portland 12:20 AM Dly. Ex. Sun. 2:04 AM Sun. Only. 5:40 AM Dly. Ex. Sun. 6:25 AM Dly. from Mt. Hood Depot. 7:35 AM Dly. 8:15 AM Dly. from Mt. Hood Depot. 9:34 AM Dly. 10:34 AM Dly. from Mt. Hood Depot. 11:45 AM Sun. Only. 12:40 PM Dly. to Gresham only.

MONTAVILLA-TROUTDALE LINE Lv. Montavilla 6:15 a. m. 7:15 a. m. 8:45 a. m. 10:35 a. m. 12:30 p. m. 2:35 p. m. 4:30 p. m. 5:50 p. m. 6:55 p. m.

Lv. Troutdale 6:45 a. m. 7:40 a. m. 8:00 a. m. 9:15 a. m. 10:05 a. m. 11:15 a. m. 12:05 p. m. 2:05 p. m. 4:00 p. m. 5:10 p. m. 6:15 p. m. 7:20 p. m.

To Linnemann connect with O. W. P. daily except Sunday. \$8.00 p. m. trains for Portland.

Sanitary Meat Market BEST QUALITY MEATS FREE DELIVERY Highest Price Paid for Veal, Hogs and Good Beef Cattle ADOLF TIETZE MAIN ST. GRESHAM, ORE.

Reliable Truck Service Office with Young's Auto Truck Service All Kinds of Hauling between GRESHAM and PORTLAND Farmer's Hauling Orders for Coal Furniture Moving and Briquets Taken Phone 79x Gresham BERT HOSS Main 9175 A-2091 224 Pine Street, Portland

LUMBER PRICES REDUCED Rustic, all patterns, No. 1, \$18; No. 2, \$14; No. 3, \$11. Barn Rustic, \$9. 1x4, 1x6, 1x8, 16 or 24 ft. lengths, rough, \$6, sized \$7. 2x4, 2x6, 2x8, 16 or 24 ft. lengths, rough \$6, sized \$7. Fencing, \$6. Shiplap, \$8. SPLIT, ROUGH and DRESSED CEDAR POSTS Cabinet Lumber, Cedar, Fir and Hemlock All kinds of Moulding, Apple Boxes, Ladders and Shingles TURNED PORCH POSTS, NEWELS, BAULSTERS, TABLE LEGS, Moulded and Plain GUTTERS. We Deliver Lumber JONSRUD LUMBER CO., BORING, ORE. PHONE 41x Route No. 2.