

Prest-O-Light Service
Automobile Accessories
For Sale

Overland

Fully Equipped Shop
Automobiles for Hire
Phone 801

GRESHAM GARAGE



Overland Model 79

C. M. Zimmerman, Prop.

GRESHAM, OREGON

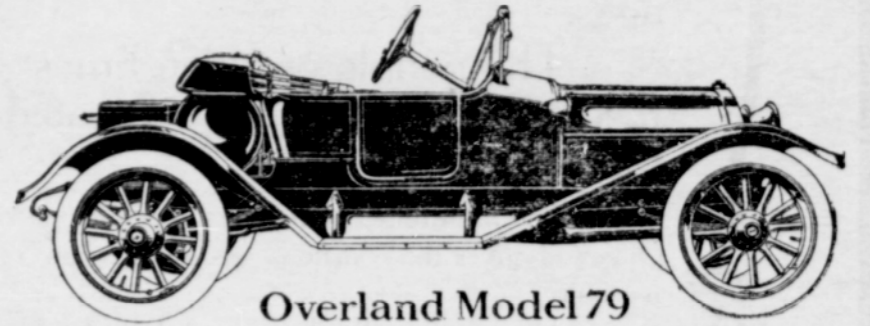

Overland Model 79

The Most Suitable and Sound Investment for the Whole Family

RIGHT now thousands of families are daily depriving themselves of an endless chain of economical pleasures, comforts and benefits that could be theirs just as well as not. Get a big handsome Overland touring car into the very midst of your family, and you increase the pleasures and broaden the viewpoints of everyone in the house.

Thousands could be enjoying a better life, a fuller life, and could be getting a whole lot more fun out of life if they had a spick and span brand-new Overland at their

beck and call. Ever figure it out that way? Well it's time you did.

Nearly 150,000 of the most substantial American families own Overlands. And every Overland owner is a loyal Overland booster. Find the Overland owner in your neighborhood. Get his experienced opinion. Talk to him before you make your decision.

He knows the difference. Taking everything into careful consideration, the Overland is the most practical all-year-around-family-car on the market. It is not too large, nor is it bulky or cumbersome. On the other hand,

it is not small, dinky or stunted—but just the right size for the full comfort, and the complete and everlasting enjoyment of every member of your home circle.

It seats five large people with ease. No crowding, no jamming—just solid comfort all the time. Then—anyone can drive an Overland—father, mother, daughter or son. There is practically nothing to learn.

Soft, deeply tufted leather cushions and springs of exceptional elasticity allow you to take the roughest spots and hardest ruts without jerk, jolt or jar.

It is a big thirty-five horsepower touring car which gives you all the speed and power you will ever want.

The long wheel base, in addition to giving you ample leg room, also adds to the riding comfort.

So do the large tires.

And the price—Other cars of similar specifications cost a great deal more. How much? That varies. But in practically every case a careful comparison will prove to you that an Overland costs a full 30 per cent less than any other similar car made.

In view of this can you afford to pay more for some other car that does not give you as much as you can get in the Overland?

Then again—The Overland is outselling every similar car made. This is a positive indication of how the buying public regards this car as against all others.

Remember the cost is 30 per cent less.

Summer is here. Get your family out of doors all you can.

There is an Overland dealer in your town. Look him up today. Catalogue on request.

\$950 Completely Equipped
f. o. b. Toledo.

\$1075 With Electric Starter and Generator
f. o. b. Toledo

IN GRESHAM AND VICINITY

The seniors and sophomores basketball team defeated the juniors and freshmen team Friday night in a close game at the skating rink and ended with a score of 14 to 12. The players were, seniors and sophomores, John Honey, Wilbur Stanley, Emerson Brown, Guy Jones, Walter Metzger and Kirk Thompson. Juniors and freshmen, Harry Stanley, Ralph Stanley, Frank Rodgers, Ernest Freeman, Wesley Shattuck and Joe Chiodo.

Mrs. Jesse Stafford and children of Bull Run are guests at the home of her brother Harry Crenshaw, where they will remain for some time.

Mark Emery, Wilbur Thompson and Charlie McColl are at home from medical college. The former has just completed the junior and the two latter the sophomore years.

Miss Gladys Crenshaw is assisting in the restaurant at Pleasant Home.

Mr. and Mrs. Benj. Cameron are entertaining Mr. and Mrs. J. T. Workman of Long Beach, Calif., who are on an extensive trip through the coast states and Canada.

Lee Merrill, who is driving a truck for the Associated Oil company was in Gresham on Wednesday.

Mrs. G. H. Sunda; took dinner with Mrs. Clara Kane last Sunday.

Loveque Whalen, of Portland, visited with Elton Eastman over Sunday.

M. M. Squire is painting his bungalow in Lawrence addition.

Mrs. B. W. Emery entertained on Sunday her nephews and niece, Mr. and Mrs. George Hoyt, Fred and Archie Stroup of Ridgefield, Washington. They came by automobile, a distance of 80 miles, returning in the evening. Other guests at the Emery home on Sunday were Miss Cora Dunlap and Miss Clara Motley of Portland.

Mr. and Mrs. Durand, of Portland, visited over Sunday with the latter's parents, Mr. and Mrs. R. W. Calkins.

W. I. Redditt, of Louisiana, was the guest on Monday of his cousin Miss C. H. Halle.

The Junior Epworth League will hold its monthly business meeting and frolic on Saturday afternoon beginning at 2:30 o'clock at the home of Dale Lichty on the Roy Shoemaker place. All juniors are invited.

The annual jubilee of the Ladies' Aid society will be held Wednesday afternoon at the home of Mr. and Mrs. W. B. Parsons at Melrose. Corveances for all who wish to go will leave the M. E. church at 2 p. m. sharp. All members, their husbands, brothers and friends are cordially invited to attend.

Byron Conkle, brother of Mrs. Jas. Sterling arrived last week from California and expects to remain for several weeks. Mr. Conkle, in company with another young man, walked from Pasadena to San Francisco and came by boat from there.

Mrs. Chas. Daniels, of Portland, and Mr. Glass, of Rose City Park, were guests in the Sterling home on Sunday last week.

Dr. E. C. Rossman and family, of Portland, were dinner guests at the home of Mr. and Mrs. W. F. Honey last Sunday.

Miss Freda Wycoff, of Portland, entertained at dinner Sunday at the home of her uncle and aunt, Mr. and Mrs. J. N. Mewhirer, Mr. and Mrs. Harry Rolfe of Portland.

F. L. O'Meara, representing the R. L. Polk Directory of Portland, was in Gresham yesterday looking up the statistics of the town for publication of the forthcoming volume.

Regular meeting of the Gresham Volunteer Fire department Wednesday night at their hall, 8 p. m.

The Gresham Development company has been incorporated with a capital stock of \$5000. The incorporators are O. A. Eastman, Frank McCrillis and Joe Pateneau.

Lloyd Tegart returned home yesterday from Eugene where he has been taking part in athletics at the University.

Miss Jessie Young, instructor in the high school, will leave on Saturday morning next for Topeka, Kansas, where she will join her parents.

A hayrack party will be given tomorrow evening in honor of Miss Lucy Peterson who is leaving for Shaw, Oregon, with her parents. Two wagons will be used, the crowd numbering nearly 50 who will participate.

C. E. Rice, vice-principal of the high school, will leave on Friday night at the close of the commencement exercises for California, where he will spend a part of his vacation before departing for Nebraska. He will engage in teaching in a private academy there.

Alex. Wilkinson has left the county service as road superintendent. His successor has not been named yet.

Winning numbers at Burke's kodak contest drawing for May are 1424, 1496, 1543, 1610, 1653.

Claude B. Smock and wife and W. A. Pifer and wife, all from Portland were Sunday guests of M. C. King. They called on the Clananan and Honey families while here.

The Northwestern University club will hold its annual picnic at the residence of W. F. Honey next Saturday. Cars leaving Portland at 1:45 and 2:45 p. m. will be met by automobiles at the depot. All Northwestern alumni and former students and their wives are invited. There are several persons living in Gresham who are eligible.

For Sale.

Two lots, five-room cottage and all household furniture. At a bargain if taken by June 10. C. R. Wheeler, Barber Shop, Gresham.—Adv. if

A larger proportion of Russians wear beards than of any other nation in the world.

The Baptist Ladies' Guild will hold their monthly bake sale next Saturday afternoon at Mrs. M. Squire's dressmaking parlors on Main street.

Mr. and Mrs. Chas. Merrill and Miss Birdine Merrill were guests on Saturday of their mother, Mrs. C. Merrill.

Mrs. Clara Kane spent the day today at the home of her brother E. R. Wright near Gresham.

D. S. Dunbar, of Fairview, was a welcome caller at the Outlook office on Saturday. Mr. and Mrs. Dunbar left Monday for an extended visit with their son Oron Dunbar at Lakeview, Oregon. Their plan, as announced by Mr. Dunbar was to go by Southern Pacific train to Weed in northern California, thence to Klamath Falls, Oregon, and from there by auto stage 120 miles to Lakeview.

D. E. Griffith, of Portland, visited on Sunday with C. E. Rice.

C. H. Honey, of Portland, father of W. F. and Geo. E. Honey, celebrated his 84th birthday at the home of Mr. and Mrs. W. F. Honey last Sunday. All the children and grandchildren of Gresham and Portland joined in the celebration.

Mr. and Mrs. Geo. Towle, of Minneapolis, Minn., arrived this week and are visiting with the Honey families and D. E. Towle. The young people of the family will remain in Minneapolis until the close of school, when they will join their parents for their summer camp on W. F. Honey's grounds.

SIBERIAN RIVERS.

Some of the rivers of Siberia flow over ice many years old and almost as solid as rock.

STRENGTH OF AN ELEPHANT.

It is said that a full grown elephant is strong enough to carry three tons on its back.

EXCUSES.

Before venturing to give an excuse consider whether you would take it.

Chamberlain's Colic, Cholera and Diarrhoea Remedy.

Every family without exception should keep this preparation at hand during the hot weather of the summer months. Chamberlain's Colic, Cholera and Diarrhoea Remedy is worth many times its cost when needed and is almost certain to be needed before the summer is over. It has no superior for the purposes for which it is intended. Buy it now. For sale by Gresham Drug Co., and all Dealers.

Powell Valley Parent-Teachers Meet.

The Parent-Teachers' association of Powell Valley will meet at the schoolhouse next Saturday evening. The ladies will serve coffee and all are cordially invited.

Who Will Marry Mary?

The last part of "Who Will Marry Mary" will be shown at the Gresham picture show Wednesday and Thursday. In addition to that, "Talking of Rattlesnake Bill," a two-reel western drama and "The End of Willie" a side-splitting comedy. Show starts at 8 o'clock sharp.

Not Going to Close.

Being a friend of Mrs. Peck, I wish to let the public, patrons and friends, understand that the report gotten up by some malicious person that Mrs. Peck was going to close her doors is quite untrue. Mrs. Peck has the restaurant for sale on account of ill health. Hoping friends and patrons will take notice.—Adv. MRS. M. LANGFORD.

Regular \$12.00 washing machines, \$7.95 at Carlson's while they last.—Adv.

So live that when thy summons comes to join

The innumerable caravan, which moves
To that mysterious realm where each shall take
His chamber in the silent halls of death,
Thou go, not like the quarry-slave at night,
Scourged to his dungeon; but sustained and soothed
By an unflinching trust, approach thy grave
Like one who wraps the drapery of his couch
About him and lies down to pleasant dreams.

Old Roxleigh—Marry my daughter? Why, you are sported by your father.

Suitor—Yes, sir; but my gunvor is tired of supporting me, he says, and I thought I'd get into another family.

CHURCH SERVICES.

[These notices will be published from time to time free of charge. Others not listed here are solicited. If any are incorrect please notify the Outlook and corrections will be made at once.]

SMITH MEMORIAL PRESBYTERIAN—Fairview—Rev. Thos. Robinson, minister. Sunday school 10 a. m. Mrs. D. W. McKay, superintendent; preaching 11 a. m.; Y. P. S. C. E. 7:30 p. m. Preaching by pastor at Victory and Hurlburt schoolhouses alternate Sundays, afternoon and evening.

PLEASANT VALLEY BAPTIST church. Sunday School at 10 a. m.; preaching at 11 a. m.; Young People's meeting 6:30; preaching at 7:30 p. m. Rev. Mr. Hoy, Pastor.

BETHEL BAPTIST CHURCH—Sunday School 10 a. m. D. R. Shoemaker, Superintendent. Preaching 11 a. m. and 7:30 p. m. Prayer meeting Wednesday 7:30 p. m. E. A. Leonard, Pastor.

LINNEMAN MEMORIAL METHODIST Episcopal church, Gresham. Preaching services at 11 a. m. and 7:30 p. m. Sunday school at 10 a. m. Junior League at 3:30 p. m. Epworth League at 6:45 p. m. A. R. Lyman Sunday School Superintendent; Mrs. Lily Pullen Epworth League president; Miss Aurilla Hoagland Junior League Superintendent. Rev. Melville T. Wire, Pastor.

FREE METHODIST CHURCH—Morning sermon at 11 o'clock; evening sermon at 7:30. Sunday school at 10 a. m. Rev. D. M. Cathey superintendent. Class meeting following morning sermon. F. L. Ruge, class leader. Prayer meeting Thursday evenings at the church. Rev. Edw. W. Hight, Pastor.

CHRISTIAN SCIENCE Services—1. O. F. hall, Gresham. Sunday school at 10 a. m. Services at 11; testimony meeting Wednesday evening at 8 o'clock.

GLIMB UP

WHY NOT YOU?

A limited number of each generation of men attain financial success. They are the ones whose determination to win leads them to save steadily and bank their money systematically.

YOU

can qualify as one who will achieve permanent success, by becoming a persistent depositor in our bank.

Begin today to show that you are "made of the right kind of stuff."

Let your first step be to open an account with

The Bank that Helps the Man that Helps Himself

FIRST STATE BANK
GRESHAM, ORE.

Try That Delicious
Hazelwood Ice Cream

—AT THE—

GRESHAM DRUG STORE