

GRESHAM OUTLOOK

GRESHAM, OREGON

Home and Farm Magazine Section

FRIDAY, MAY 22, 1914.

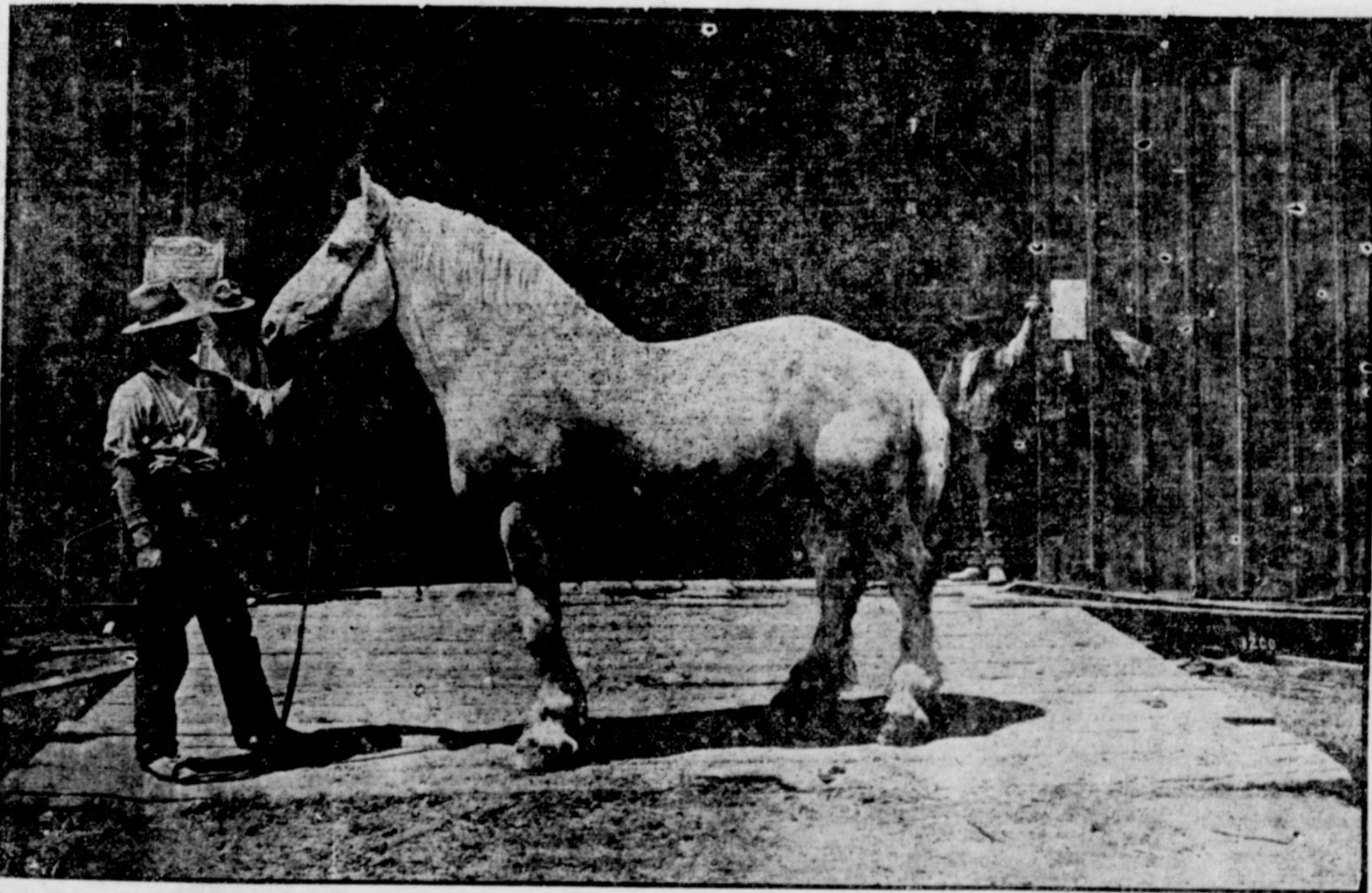

Sargeant, an Imported Percheron, Owned by H. W. Fell, of Redmond, Oregon.—Photo Courtesy Oregon-Washing Railroad & Navigation Company.

"No," said a noted horse breeder the other day. "No. The horse is not being wiped out of existence by the motor; he is simply in eclipse." Which sounds like sound horse sense. The Northwest is the home of many highly-bred horses, as well as fine cattle. There seems to be here a land especially suited to the industry. And as the West is cut up more and more there will be a still greater demand for actual, literal horse-power. Sargeant, pictured above, is a 10-year-old dapple grey, bred by M. Dallin, Department of Serthe, France, and imported to Columbus, Ohio. Sargeant's weight is 2,000 pounds and he stands 18 hands.