

# GRESHAM OUTLOOK

TWICE A WEEK

Published every Tuesday and Friday at Gresham, Oregon.

H. L. ST. CLAIR, Editor and Publ'r.

### Our Subscription Rates

One year, \$1.50; six months, 75c; three months, 50c.

Advertising Rates reasonable. Our representative will call.

Phone 101. "The Linotype Way is the Way that Wins."

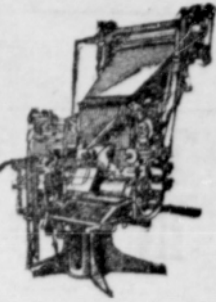

Official paper of the Town of Gresham, Oregon. Official paper of the Town of Fairview, Oregon.

Entered as second-class matter March 3, 1911, at the Postoffice at Gresham, Oregon, under the Act of March 3, 1879.

### PROPORTIONAL REPRESENTATION.

The initiative measure with the above caption is receiving some attention and considerable encouragement, but it is not seriously endorsed by any great number as yet. It has received the sanction of the federation of labor, the peoples' power league, the society of equity, the state grange and the farmers' union, but it does not follow that every member of those organizations will vote for it.

The plan as outlined is something intended to change the method of electing representatives to the lower house of the legislature. It would allow but one vote for all candidates presented and would give representation to the different parties in Multnomah county as follows: Republicans, 5; democrats, 3; progressives, 2; socialists, 1; prohibitionists, 1.

It would seem that all the parties excepting the republicans would be eager to pass the measure for the sake of getting representation in the legislature. With such a law the republicans would be in a minority, but as they are in the majority as voters it is not quite clear that the measure will pass.

The whole matter is a part of the movement to do away with the senate and have but one law-making body. Both schemes are put forward and endorsed by the same bodies, mentioned above.

It is easily the most drastic piece of initiative law before the voters for their decision. Every voter should receive full attention by every voter before that time arrives, so as to vote understandingly on the proposition which will be an amendment to the state constitution.

T. J. Kreuder, candidate for County Commissioner, stands for strictest economy with the avowed purposes of obtaining a reduction in taxes, as the burden of taxation is rapidly reaching the breaking point, hence the paramount issue and most burning question of today "taxation" has moved the taxpayers to the very depths of emotion that aroused them to rise unanimously in protest and demand most rigid retrenchment by the lopping off of uselessly wasteful expenditures, some of which work at cross purposes in the conduct of governmental business—and these without any loss of efficiency but a large saving in money.

An appeal from the promoters of the Portland public market for a meeting here before May 16 should be taken up by the Commercial club or the grange. It is a matter of deep interest to every producer. Who will attend to it?

The missing link has been found again, this time in German Africa. It is 150,000 years old. He was somebody's ancestor.

That little spat over in Colorado may turn out something serious. They are fighting Americans, not Mexicans.

Where was the Gresham contingent in the Oregonian's report of the road building job?

### Hill Steamship Terminals to Be at Flavel.

That Flavel, on the Columbia river between Astoria and the ocean will be the terminus of the steamship line which will be put into operation shortly after the first of next year was announced by Louis W. Hill when in Portland a few days ago. While not going into details, Mr. Hill intimated that the plans for the docks are practically ready and that the structures will be of mammoth size and that the railroad yards in connection with the docks will accommodate not less than 1,000 cars.

The site selected by the Hill system is three miles west of Astoria and is inside the boundaries of the Port of Astoria. The tract has a frontage of 3,800 feet on the Columbia river and is considered to be one of the most valuable pieces of property under the ownership of the Hill system. The docks are expected to be completed and ready for the steamers now being built for the Hill lines at the Cramp yard in Philadelphia.

The population of Coos county is likely to make a rapid growth within the next few days. On her last out-bound trip the steamer Breakwater carried a family consisting of father, mother, six boys and seven girls. They took with them the usual assortment of household goods, two cows, one horse, a lot of chickens, two cats in crates, and they started with three dogs but one of the latter became homesick and jumped overboard before they were out of sight of land. Immigration into Coos county is very heavy and the steamer has, on several recent trips, been offered more household goods than she could carry.

A recent survey of market conditions indicates that the demand for Oregon prunes is the best ever known in the state, and while the season so far has not been favorable for a record-breaking crop, there is little reason to expect it will fall much if any below the average and the promise of unusually good prices will probably make net returns to growers better than ever before received. On account of their superior quality, Oregon prunes head the quotations in all eastern markets.

According to a report recently issued by the Northwestern Fruit Exchange, of Portland, up to the close of business, April 15, that organization had collected and distributed among its shippers the returns on 1,123 cars of fruit of all kinds, amounting to \$912,621.48, a net average to the shippers of \$812.66 on each car. Proceeds from these shipments were mailed to shippers within an average of 35 days after forwarding each car.

The Salem Cherry fair will be held early in July, according to a recent decision of the Salem Commercial club. Exact dates will be selected later. A new public market building is being erected in Salem and has been offered to the committee as a location for the fair. It is possible the scope of the fair will be extended this season by the addition of other agricultural products.

If Colonel Roosevelt organizes a brigade he should be able to get the title of general, even if only a brevet. It would only mean a new uniform and the honor attending, which is quite enough.

Portland auditorium plans have been rejected by the commissioners and local architects have been employed and a building all made in Oregon may be the result.

The Beavers got into the basement on Saturday. This week's series with the top-notchers will probably keep them there for awhile.

All the other nations are looking on. Sorry that it will only be a side show instead of the real thing with a worthy foreman.

Registration closes on Friday night. Recorder Roberts or Justice Rollins will attend to it for you.

Labor Commissioner Hoff has renewed his fight to force all public institutions upon an eight hour day and the state board of control refuses to comply, saying the legislature did not intend to put the state employees under the eight-hour public works law.

Labor Commissioner Hoff declares that under the decision of the supreme court certain laborers at state institutions must come under the 8-hour law, if the state has to borrow money to pay them.

Portland merchants are asking modification of the minimum wage and eight hour law to give more girls a chance to work.

D. L. Harden, of Eugene, has invented a drinking fountain for homes and schools that will be manufactured there.

During the first two weeks of April, Coos Bay shipments of lumber to San Francisco aggregated 6,000,000.

The Farmers' Union of Coos county has decided to build a co-operative store at Marshfield.

The J. K. Armsby company has up the proposition of building a cannery at Roseburg.

E. D. Philippi is shipping 200 calves to Silvertown to help out the dairy industry.

A large ice manufacturing plant has been completed and is ready for business at Bend.

Astoria continues its campaign for the use of wood block paving.

Bandon churches are building a revival tabernacle.



RUFUS C. HOLMAN

Republican Candidate for Nomination.

### County Commissioner

#### "GOOD ROADS"

PAYMENT OF TAXES in quarterly installments without penalty or interest. REASONABLE REBATE for full payment of taxes before April 1. PERMANENT county roads economically constructed. CO-OPERATION with all citizens favoring lower taxes. EFFICIENT management of county affairs according to approved business methods. ABOLITION of present Shylock method of delinquent tax sales and installation of rational system which will reduce rates of interest to be paid by property owners. PRODUCTION at Multnomah Farm of all produce necessary for the several county institutions. SCRUTINY of public expenditures by letting light into dark places. Paid Adv.



VOTE FOR

81 | x | D. C. LEWIS

Candidate for Republican Nomination for

### State Representative

"MORE LAW AND FEWER LAWS." Twelve to be Elected from Multnomah County. See that Lewis is One of Them. Paid Adv.

### WILSON T. HUME FOR Representative

Republican Ticket, 18th Dist. (Paid Adv.)

# A Few Words "to the Wise," Etc.

1c a word for first insertion; one-half cent a word each subsequent insertion. Minimum, any insertion, 10c.

## Buyer and Seller are quickly drawn together

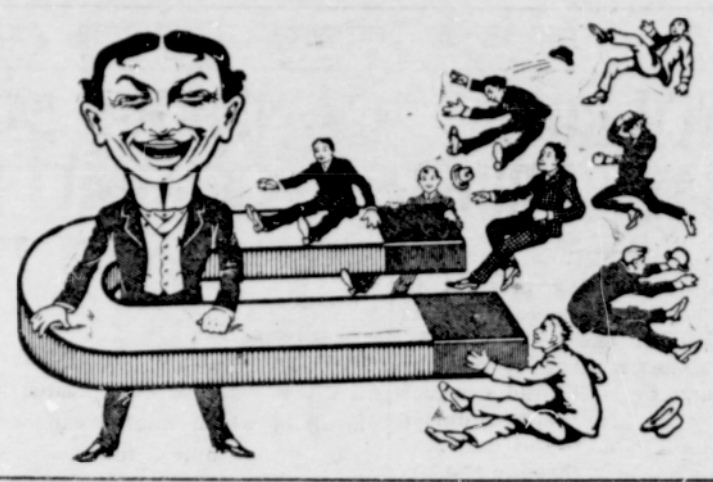

### LIVESTOCK.

FOR SALE or TRADE—Young horses, call on C. M. Hall, Fourth and Roberts avenue, Gresham.

FOR SALE—Two large five-year-old mules, also four large horses, well broke; 1300 to 1400 pounds. H. E. Davis. Phone 21. tf

FRESH JERSEY COW for sale. T. R. Howitt. 18

PASTURE for rent at Anderson Station. Ed. Osburn, Gresham. Phone 691. tf

BEEF CATTLE, Stock cattle and fresh cows wanted. Andrews Bros., Pleasant Home. Phone 279.

DRIVING TEAM for sale. Andrews Bros., Pleasant Home. Phone 279.

FOR SALE—One grey mare, ten years old; weight 1200, \$60. Will trade for good one-horse wagon. D. T. Williams, half mile south of Orient station. \*13

PIGS for sale, 5 months old. Phone 756.

### Livestock

FOR SALE—Fresh grade Jersey cow, with heifer calf—\$70. Phone 308. One mile south of Hogan. Frank Michels. 16

### POULTRY.

FOR SALE—Ancona eggs for setting. Price \$1.00. Linnemann station. Phone 05. Call any day except Saturday. tf

THOROUGHbred ENGLISH Pencilled Indian Runner ducks. Barred Plymouth Rocks eggs for hatching, \$1.00 per setting, postpaid, \$7.00 per hundred. F. F. Uhlir, Gresham, Oregon, R. 3.

FOR SALE—Utah Land Plaster, \$9.50 per ton at mill. Sun Dial Mill Co., Fairview. tf

Daily Oregonian, 1 yr. reg. . . \$6.00  
Twice-a-Week Outlook, 1 yr. . . 1.50  
Combination, 1 year . . . . . 6.00

You will not come to want if you use the Want Ads.

Eyes tested and glasses fitted. Dr. Geo. Inglis.

## Farm Help IN A HURRY THE RIGHT KIND

Canadian Employment Co. B. F. LEACH, Mgr. 9 North Second St., Portland, Or. Phone or Wire at our Expense

## PROFESSIONAL CARDS

**INSURANCE**

**JOHN BROWN**  
INSURANCE  
Representing only RELIABLE INSURANCE COMPANIES  
Phone 513 Gresham, Oregon

**DENTISTS**

**W. J. OTT H. H. OTT**  
**OTT BROS.**  
DENTISTS  
GRESHAM OREGON

**James Elkington**  
INSURANCE  
ACCIDENT SURETY BONDS  
FIRE AUTOMOBILE  
LIFE PLATE GLASS  
HEALTH  
Office in Bank of Gresham

Phone Main 2683

**J. E. CLANAHAN, D.M.D.**  
DENTIST  
Office 514 Oregonian Bldg.  
Portland, Oregon

**CONTRACTORS**

**ALFRED HAMMAR**  
Plasterer and Cement Contractor.  
Estimates furnished free on request. All work Guaranteed  
Phone 641 Gresham P. O. Box 31

**PHYSICIANS**

**S. P. Bittner, M. D.**  
Physician and Surgeon  
OFFICE HOURS  
10 a. m. to 12 m., 1 p. m. to 3 p. m.  
7 to 8 p. m. at Residence  
Phones: Office 116 Residence 118  
Office Howitt Bldg., over P. O.

IF YOU WANT FIRST CLASS WORK SEE

**E. T. JONES & CO.**  
CONTRACTORS  
WE DESIGN BUILDINGS  
ETTSEL T. JONES FRANK C. JONES

PHONES: Residence, 111; Office, 11x

**H. H. HUGHES, M. D.**  
Physician and Surgeon  
HOURS: 10-12 a. m., 2-4 and 7-8 p. m.  
Office, Howitt Building  
GRESHAM OREGON

PHONES: Residence, Tabor 120; Office, Main 4812; Home A 5152

**J. M. SHORT, M. D.**  
Physician and Surgeon  
Res., 93 East 69th St.  
Office, 1111-12 Selling Building  
PORTLAND, OREGON

**Attorneys.**

**M. C. KING**  
Resident Attorney, Modern Offices  
PROBATE A SPECIALTY  
Practice in all Courts and all Lines  
City Attorney of Gresham  
Phone 16 Gresham, Oregon

Office Phone 46. Residence, 339

**Geo. Inglis, M. D.**  
PHYSICIAN and SURGEON  
All professional calls promptly attended. Special attention to diseases of the Eyes and fitting of glasses.  
Office Hours 9 to 12 a. m., 1:30 to 5. over First State Bank Gresham.

R. 3601 Main 1940

**C. G. SCHNEIDER**  
Attorney-at-Law  
450 Worcester Bldg. Portland, Ore.

**Dr. W. C. Belt**  
PHYSICIAN AND SURGEON  
Office on Main Street, op. Library  
Phone 18 Gresham, Ore.

**Fundamental Music Training**  
Class and Private Lessons  
Phone 681 FLORENCE M. HONEY

Paralysis, Rheumatism, Female and Nervous Diseases, Stomach, Liver and Kidney Diseases successfully treated. Chronic Diseases a specialty

**Dr. J. E. Lomax**  
Chiropractor, Naturopath and Masseuse  
Office over First State Bank GRESHAM, ORE.  
Office Hours from 2 to 5:30 p. m. Monday and Wednesday. Friday & Saturday, 9 a. m. to 5:30 p. m.

**Dressmaking**  
MRS. M. SQUIRE  
Main Street opposite Bank of Gresham

Elmer Dover, of the Oregon Power Co. says with cheap power the Pacific Coast states will have seven million population by 1920.

### REAL ESTATE RENTALS

WANTED TO RENT—A six room house with modern conveniences. Enquire at Bank of Gresham. 17

FOR RENT—4 lots. The Foster Cooley property, Gresham. Enquire of Mrs. S. A. Crawford. 14

FOR RENT—A five-room cottage opposite the Gresham library. Two full lots. Plenty of fruit. Mary Leslie, Powell street, Gresham. 14

FOR RENT—Four-room house, two lots, \$4.00. Enquire of A. H. Gould, Gresham. 14

MOENY TO LOAN—On improved farm lands. Phone 308. 15

### Miscellaneous.

Wood! Wood! Wood! Sherm. McCarter will supply you with it. Seasoned live wood, \$4.50; seasoned dead wood, \$4.00. Phone 335. 14

ONE SPRING WAGON, 1 1/2 inch axle in perfect order. Phone 79. E. A. Baker, R. 3, Gresham. \*17

FOR SALE—Motorcycle in good condition. \$59 cash. Howard Trustcott. 19

FOR SALE—Cheap, 2,000 gallon Redwood tank, pump and pipes. Rose Metzger, phone 3x. 14

FOR SALE—St. Regis Everbearing raspberries, a sure two crop berry. Good as the Cuthbert and earlier. Fall crop, August and September. Dozen plants 75 cents; \$4.00 per hundred; \$25 per thousand. Milton O. Nelson, Cherry Park, Troutdale. Phone 153.

Dr. Haslop expects to open offices in First State Bank building, Gresham during the two days Tuesday and Friday, starting the first Tuesday in May.

**Dr. Edmund B. Haslop**  
OSTEOATHIC PHYSICIAN and SURGEON  
Appointments may be made for above days ahead by calling First State Bank. Phone 636.  
PORTLAND OFFICE  
455-6-7-8-9 Morgan Bldg.  
Broadway and Washington St.

**E. A. Easley, Real Estate**  
Buys, Sells and Exchanges Real Estate of all kinds; writes Fire Insurance and lends money.  
Offices 332 Chamber of Commerce Building, Portland, Oregon.  
PHONE: Marshall 1675.  
Residence on Powell Street, Gresham

**PAINTING WANTED**  
By DAY or CONTRACT  
**E. SUMY**  
Call Peck's Restaurant.  
GRESHAM, ORE.

**Ten Electric Generating Plants**

Widely scattered have been built by the Portland Railway, Light & Power Company for the purpose of providing

**Reliable Electric Service**

to its patrons. Through high tension transmission lines, each of these generating plants are inter-communicative, so that the service is insured against unforeseen interruptions.

WHERE LOCATED  
Portland (2)  
Oregon City  
Silverton  
Cazadero  
Estacada  
Bull Run  
Boring  
St. Johns  
Salem

## PORTLAND RAILWAY LIGHT & POWER CO.

Broadway and Alder Streets  
PHONES: Marshall 5190 Home A-6131

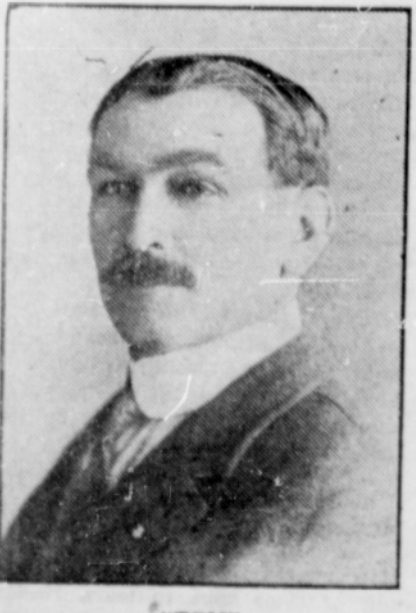

Keep the Taxes Down; Favors Elimination of Tax Penalty; Good Roads, and Home Industry

## T. J. KREUDER

REPUBLICAN CANDIDATE

FOR

## COUNTY COMMISSIONER

(Paid Adv.)