

Look for New 1914 MAXWELL

It will Soon be Here

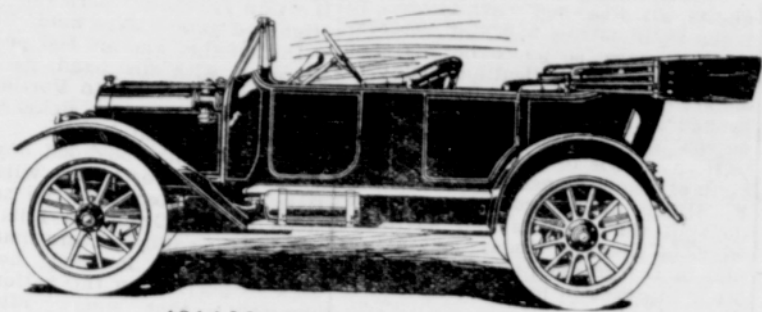

1914 Maxwell "25-4" \$750 at Factory

The year's sensation. Four-cylinder, bloc cast 25 h. p. motor; magneto; weight, 1600 pounds; 103 inch wheel base; 30x3 1/2 inch tires all round; 3 speed selective transmission; full 5-passenger body designed by Bruce Ott; complete equipment, including tire holders, ventilating windshield, top, Jiffy curtains.

THIS IS A REAL AUTOMOBILE---full 25 h. p., bloc cast motor; 103 inch wheel base; same size tires all around, 30x3 1/2; full five-passenger body; 3 speed selective transmission; cone clutch; worm and sector steering gear; left-hand drive, center control; magneto---all the features of a high priced car.

AND AT A PRICE no other maker has ever before been able to produce such a car---\$750 plus freight.

Repairs, Accessories on short notice

Prest-O-Lite Exchange and Tire Service Station

Gresham Auto Supply Co.

Latourell & Son Powell Street, Gresham

HISTORY IN BRIEF

Continued from page 1

Frank McCrillis, director of sales for the company; Mr. McCrillis is well known in Portland being an active worker in the boosting organizations and clubs of the city.

The "Beaver" factory will unquestionably be followed by other factories, for the P. R. L. & P. Co. will institute a campaign for the location of desirable manufacturing industries on their Mt. Hood line. There are many concerns looking for sites. Prices in Portland are said to be exorbitant and labor conditions there are not as favorable as they would be here. Again, employees can live here more comfortably and much cheaper than in Portland.

There is still some stock to be taken by Gresham citizens to keep our pledges to the Beaver State Motor Co. It should be subscribed for at once and the money paid over promptly as agreed. Then let us turn our attention to new industries in full confidence that Mr. Combs and his board of directors are able to build and man the Beaver plant and that they will do it just as quickly as is possible.

Mothers! Have Your Children Worms?

Are they feverish, restless, nervous irritable, dizzy or constipated? Do they continually pick their nose or grind their teeth? Have they cramping pains, irregular and ravenous appetite? These are all signs of worms. Worms not only cause your child suffering, but stunt its mind and growth. Give "Kickapoo Worm Killer" at once. It kills and removes the worms, improves your child's appetite, regulates stomach, liver and bowels. The symptoms disappear and the child is made happy and healthy, as nature intended. All druggists or by mail, 25c. Kickapoo Indian Medicine Company, Philadelphia, Pa. St. Louis, Mo.

Scenic

Miss Effie Tyrell, of Portland, is visiting at the home of her aunt, Mrs. J. R. Duncan.

Mr. and Mrs. Elmer Jenkins and sons Dolph and Ferrel, of Portland, spent their vacation at the Chas. L. Hunter home.

Geo. Coleburn and family spent the week-end in the city.

Miss Alma Bauder is visiting her parents here.

Geo. Bauder has just completed an up-to-date poultry house and will soon have fowls for market.

Al. Willis, of Sellwood, was a Sunday guest at the home of his sister Mrs. I. N. L. Shriner. She also entertained her daughters, Mrs. Albert Bankers and Mrs. Fredeen, of Portland, the past week.

We are pained to learn of the sad death of Miss Alma Byers, daughter of Mr. and Mrs. William Byers, at St. Vincent's hospital from pneumonia. The family was present when death came.

Mrs. Lewis Miller, Jr., is staying at the home of her father J. W. Lau derback, where she is improving rapidly.

Phillip Eder was tendered a pleasant surprise Sunday, the occasion of his birthday by relatives from Portland consisting of Mr. and Mrs. Bert Stafford and family, J. C. Homsberger and wife, Frank Eder and family, Mr. and Mrs. Tegmeir, Geo. Hanson and wife and Mr. and Mrs. A. Baur and family, the latter from Missouri. The guests were conveyed to the station on a hayrack, a fitting close to the day of fun.

Adolph Sester, D. D. Jack and B. C. Altman are able to be out again after their recent illness. Quite an epidemic of lumbago.

A vast amount of ill health is due to impaired digestion. When the stomach fails to perform its functions properly the whole system becomes deranged. A few doses of Chamberlain's Tablets is all you need. They will strengthen your digestion, invigorate your liver, and regulate your bowels, entirely doing away with that miserable feeling due to faulty digestion. Try it. Many others have been permanently cured---why not you? For sale by Gresham Drug Co., and Dealers everywhere.

Mr. Porter's house on the Section Line road is completed.

Hevel & Jones have been threshing grain in this neighborhood lately. Many people are preparing to leave for the hop fields this week.

Mrs. Richey's mother, Mrs. Starr, is visiting her daughter at Corvallis.

One of the most common ailments that hard working people are afflicted with is lame back. Apply Chamberlain's Liniment twice a day and massage the parts thoroughly at each application, and you will get quick relief. For sale by Gresham Drug Co., and Dealers everywhere.

Fairview

FAIRVIEW, Aug. 26.—Mrs. J. C. Windle entertained at dinner on Sunday in honor of her husband's birthday. Those present were, Mr. and Mrs. C. O. Windle and daughter Helen, Mr. and Mrs. J. E. Windle and daughter Mildred and Miss Lela Windle, all of Portland.

The active and passive members of the Helvetia Singing club were entertained by Mr. and Mrs. J. Luscher and family on Sunday. They came out in two special cars over the O. W. P. there being about 125 present. The day was passed with music and singing and an enjoyable time was had by all. Lunch was served under the shade trees on the banks of Blue Lake.

H. W. Boyle, the agent for the O. W. R. & N. here has returned from Missouri, where he was called by the death of his father, W. H. Bell, who was agent during his absence has returned to Wasco.

J. W. Benecke, of Hood River, has been spending a few days with his family.

James Burlingame has returned to his home at The Dalles after spending the past two months with relatives here.

Miss Ada Cree is spending the week with Miss Myra Ross near Corbett.

Born, August 23 to Mr. and Mrs. J. P. Province, a son.

Mrs. Robert Jones, of Sandy, has been the guest of Mr. and Mrs. G. W. Jones.

Word has been received here that Mr. and Mrs. Irwin Province, of Portland, are the parents of a son which arrived on August 25.

Cottrell

W. R. Gould and family, of Gresham, were the guests of Mr. and Mrs. Rogers, Sunday.

The farms in this vicinity are preparing for the threshing season. The grain is reported to be heavier than usual this year.

Mr. and Mrs. Wm. Craswell entertained Sunday, Mr. and Mrs. Squires, Miss Brohne and Mrs. Allen of Portland.

Mr. and Mrs. Horne, of Bull Run, visited Mrs. Horne's parents, Mr. and Mrs. Rogers, Sunday.

The social given by Mrs. Arnold Ruegg on her lawn Saturday evening was a great success. The evening was devoted to music and games.

Mrs. Nolton, Miss Miller and Miss Hamberg, of Portland, spent Sunday with Miss Maud Manary.

Miss Evelyn Metzger, of Gresham, was the guest of Miss Pearl Ruegg Saturday and Sunday.

Miss Alma Byers, of Scenic, died at a Portland hospital Monday morning at 4 o'clock of pleura pneumonia. The deceased had been ill for several weeks.

Maxwell

Mrs. Breeden returned from Portland on Saturday.

The school district held an election on Saturday and voted in favor of a new heating and ventilating plant for the school.

William McAlpine was a Gresham and Portland visitor on Saturday.

P. H. Rook is having his grain harvested by Charles McKinney of Pleasant Home.

David Everett and family drove over to Oregon City on Sunday and visited his brother.

Dr. Short has sold ten acres of his place to a Portland resident who has moved on to it.

Section Line

Mrs. Hood's parents from Camas, Wash., visited with Mr. and Mrs. Hood over Sunday.

Mr. Porter's house on the Section Line road is completed.

Hevel & Jones have been threshing grain in this neighborhood lately.

Many people are preparing to leave for the hop fields this week.

Mrs. Richey's mother, Mrs. Starr, is visiting her daughter at Corvallis.

One of the most common ailments that hard working people are afflicted with is lame back. Apply Chamberlain's Liniment twice a day and massage the parts thoroughly at each application, and you will get quick relief. For sale by Gresham Drug Co., and Dealers everywhere.

Kelso

School will open September 8. Improvements are being made on the schoolhouse. The three windows on the east side of the primary room have been removed to the opposite side, making a group of six windows on the west side.

R. E. Jarl has returned from an outing spent in hunting in the vicinity of Baker City.

Miss Margaret Canning has secured a position to teach in Portland this fall, and has therefore resigned as primary teacher at Sandy, where she taught last year.

Miss Minnie Lindholm, who is becoming a trained nurse at the Good Samaritan hospital, paid the home folks a visit last week.

Mrs. Henry MFrancis who was quite ill, is much improved.

Mrs. W. H. Hutchinson and children have gone to Pendleton to join Mr. Hutchinson, who has been employed there during the summer.

Robert Jonsrud and family took an auto trip to the Toll Gate Sunday.

Professional Cards

INSURANCE

JOHN BROWN

INSURANCE
Representing only Reliable Insurance Companies.
Phone 513 Gresham, Oregon

James Elkington

INSURANCE
FIRE AUTOMOBILE
LIFE PLATE GLASS
ACCIDENT SURETY BONDS
HEALTH
Office in Bank of Gresham

LAWYERS

FRED L. EVERSON,

ATTORNEY AT LAW
(Gresham City Attorney)
Phone Marshall 4276
717 Broadway Bldg., Portland, Ore.

CONTRACTORS

IF YOU WANT FIRST CLASS WORK SEE

E. T. JONES & CO.

CONTRACTORS

WE DESIGN BUILDINGS
ETTSEL T. JONES FRANK C. JONES

ALFRED HAMMAR

Plasterer and Cement Contractor.
Estimates furnished free on request. All work guaranteed.
Phone 6x1 Gresham P.O. Box 31

PHYSICIANS

S. P. Bittner, M. D.

Physician and Surgeon
Office hours: 10 a. m. to 12 m., 1 p. m. to 3 p. m., 7 to 8 p. m., at Residence
PHONE, Office 116, Residence 118
Office, Howitt Bldg., over P. O.

PHONES: Residence, 111; Office 11x

H. H. HUGHES, M. D.

Physician and Surgeon
Hours: 10-12 a.m.; 2-4 and 7-8 p.m.
OFFICE, HOWITT BLDG., GRESHAM, OREGON

PHONES: Residence, Labor 120; Office, Main 4812
Home A 5152

J. M. SHORT, M. D.

Physician and Surgeon
Residence, 438, East 52 St.
Office, 1111-12 Selling Building, Portland, Oregon

Phones, Office 46. Res. 484

Dr. Geo. Inglis

Physician and Surgeon.
Office Hours 1 to 6 p. m.
Office over First State Bank
GRESHAM, OREGON

DENTISTS

W. J. OTT H. H. OTT

OTT BROS.

DENTISTS
GRESHAM, OREGON

Phone Main 2683

J. E. CLANAHAN, D.M.D.

DENTIST
Office 615-16-17
Medical Building, Portland, Oregon

UNDERTAKERS

Geo. W. Baldwin, Pres. B. E. Lemons, Vice Pres.
Wm. Randall, Sec. Treas.

East Side Funeral Directors

414 EAST ALDER ST., corner Sixth
Lady Attendant Auto Service
Phone: East 52, B 2525 Portland, Oregon

OREGON AGRICULTURAL COLLEGE

BEGINS its forty-fifth school year
SEPTEMBER 19, 1913.

DEGREE COURSES in many phases of AGRICULTURE, ENGINEERING, HOME ECONOMICS, MINING, FORESTRY, COMMERCE, PHARMACY.

TWO-YEAR COURSES in AGRICULTURE, HOME ECONOMICS, MECHANIC ARTS, FORESTRY, COMMERCE, PHARMACY

TEACHER'S COURSES in manual training, agriculture, domestic science and art.

MUSIC, including piano, string, band instruments and voice culture.

A BEAUTIFUL BOOKLET entitled "THE ENRICHMENT OF RURAL LIFE" and a CATALOGUE will be mailed free on application.

Address H. M. TRINNANT, Registrar,
7-15 to 9-9 Corvallis, Oregon.

PATRONIZE

New Method

Laundry

Wagon in town every Monday and Thursday

First-class Work Guaranteed

Daily Oregonian, 1 yr. reg. \$6.00
Twice-a-Week Outlook, 1 yr. 1.50
Combination, 1 yr. 6.00

SANITARY BARBER SHOP

OPEN FOR BUSINESS

Under New Management

First-Class Work and
Everything Strictly
Sanitary and Up-to-
Date.

TRY US

Powell St. J. R. Gregg

City Bakery

Paul Hoetzel Prop.

Best Bread

On the Market,
Fresh Every Day

Pies, Cakes, and other Pastry

Main St. Gresham, Ore.

The Best Light

AT THE LOWEST COST

ELECTRIC LIGHT is the most suitable for homes, offices, shops and other places needing light.

ELECTRICITY can be used in any quantity, large or small, thereby furnishing any required amount of light. Furthermore,

ELECTRIC LAMPS can be located in any place, thus affording any desired distribution of light.

NO OTHER LAMPS possess these qualifications, therefore, it is not surprising that

ELECTRIC LAMPS are rapidly replacing all others in modern establishments.

Portland R'y, Light & Power Co.

SEVENTH and ALDER STS.
Phone Main 6688 and A 6130.

Bank of Gresham

Under the strict Banking Laws of the State of Oregon every safeguard to the depositors is assured. In the past two years there has not been a bank failure that has caused the depositors to lose one cent. Why not deposit your money in a Home Bank where it will help you and everyone else in your community, and where you can get it when you want it.

We negotiate Real Estate Loans for our customers and place money on first mortgages. Pay interest on Time and Savings Deposits.

Come and See Us.

Bank of Gresham

Special Sale of Lumber

30 Days More, till Sept. 25

All lumber in stock belonging to us at the mill near Sandy, will be reduced \$2 per thousand.

THIS WOULD MAKE THE PRICE ON

1 x 12s, sized per M	\$8
2 x 4s, 16 ft., 24ft., sized, per M	\$7
2 x 6s, 16ft. and 24ft., sized, per M	\$7
Shiplap, per M	\$7
Cull Shiplap, per M	\$3.50
Cull 1x8, sized, Suitable for Sheathing or Similar Work,	\$2

STRAUS LUMBER CO.

SANDY, ORE., Phone 446