

**QUALITY AND STYLE**

Far in Advance of the Price

**Spring Styles in Hats**  
**Spring Styles in Shoes**

Complete Line of Kuppenheimer  
**SUITS**

**Edw. Aylsworth**

Next to Post Office

Gresham, Ore.

**GRESHAM LOCALS**

Benjamin Mathews returned Monday from a visit of several days with his daughter, Mrs. A. S. Johnson at Klondike, Ore.

Invitations are being sent out by the O. D. S. for another skating party to be given Friday evening, April 4th.

W. F. Hensley, of Troutdale, has bought a brand new Superior drill and grass seeder for use on his fine farm near Troutdale.

Miss Maeve Lovelace, of Rockwood, who is a student at the Willamette University, was a home visitor for the past week, returning to Salem yesterday to resume her studies.

Rockwood grange will hold an open session next Wednesday evening, when a musical and literary program will be given. Plans are being made for a drama and basket social sometime in May.

Mr. and Mrs. W. J. Morris started today on a six weeks' trip to Montreal, Canada, where Mrs. Morris' parents live. Mr. Morris has a leave of absence from his work as engineer on the Mt. Hood line. All wish them a pleasant trip.

G. H. Dammeler has a pet deer that is proving to be an attractive pet but one that sometimes gives him a little trouble. It is about 7 months old and is just showing its horns, which is a cause of temper when anyone fools with them. Otherwise it is very tame and gentle. It got away not long since but was captured by W. H. Congdon and returned. It is especially fond of women and children.

A meeting of the premium list committee of the county fair, which was to have been held here yesterday, was postponed until further notice. A telephone message from A. F. Miller stated that a conference was being held with the county court concerning the appropriation. The different superintendents are taking more time to make their suggestions and will be notified when to meet with the committee.

The regular quarterly meeting of the Free Methodist church of Gresham begins this evening at 7:30, and lasts over Sunday. Services as follows: Friday, Saturday and Sunday evening at 7:30, Sunday school at 9:30, Love Feast at 10, morning sermon at 11. District Elder W. N. Coffee will be here. Everybody welcome. Edwin W. Hight, pastor.

F. L. Everson went to Salem on Wednesday where he argued a case before the supreme court in an appeal on a verdict in the case of Marlon vs. Walsh.

Attention is called to the advertisement of Mrs. L. A. Austin who is selling off all her stock, farm implements and furniture at the Melrose farm, head of the Base Line, preparatory to removing to Portland. The sale will take place on Saturday, April 3, at the farm.

Mrs. Iretta H. Bignell of Rockaway, Oregon, is spending a few days with her brother, Edwin W. Hight.

Fred Conley made a short call on his parents, Mr. and Mrs. John Conley, one day last week.

Mrs. Robt. Lansdowne is spending a week or two with her sister, Mrs. C. E. Risher and attended the library tea last night.

Services at the Methodist Episcopal church Sunday will be as follows: Preaching by Rev. Melville T. Wire at 11 a. m. and 7:30 p. m., Sunday morning topic, "Just for Today." Evening topic, "In the World, but Not of It." Sunday school at 9:45 a. m., Epworth League at 6:30 p. m.

Paul Hoetsel returned last night from Washington. He visited several cities, going as far north as Aberdeen.

J. L. Harmon, who came here a few years ago from Nebraska, was in the Outlook office this morning and showed a clipping from his home paper concerning the recent storms there. The report from North Platte, Nebraska, stated that in the county alone, not less than 1,000 head of cattle had perished in the storm. In some cases cattle were driven by the storm into the river, and after getting out, ice froze over their eyes, nostrils and mouth, making it impossible for them to breathe, and scores of them died in this way. Mr. Harmon is personally acquainted with many ranchers who reported heavy loss.

Mrs. Oscar Thoren is entertaining two sisters from Stafford, Ore.

Some improvements are being made at the Gresham telephone central today. The local wire chief and switch-board man is making some repairs and installing new batteries. The service will be better in consequence, as there has been some complaint lately because of insufficient power to carry the votes over some of the circuits.

Claude Lent, of the Lents Optimist was a Gresham visitor on Wednesday and a caller at the Outlook office.

"Things which are keeping Greshamites out of the Kingdom of Heaven" is the morning topic by the pastor, Rev. F. M. Burch, at the Baptist church Sunday. In the evening the pastor will preach upon "The Light of the Soul." All are cordially invited to attend. 11 a. m. and 7:30 p. m. are the hours.

A large number of relatives and friends of the late Andrew Pullen attended the burial service held here yesterday in the district cemetery. Among the relatives of the deceased from a distance who are well known here, were, Mrs. Eva Leighton of LaGrande, Mrs. Della Look of Boyd and Mrs. Violet Thornton of McMinville, all sisters of Mrs. Pullen, and Mrs. Pullen's mother, who will be remembered as Mrs. Campbell, and who lived here several years ago.

Oscar Thoren and family expect to go tomorrow to Seaside, Oregon, where they expect to make their home for at least a year. He has rented his house to A. Hammar who will take possession at once.

Miss Minnie Shriner went to Pleasant Home today to attend the meeting of the Ladies' Aid society which meets at the home of Mrs. DeHaven.

W. K. Hamilton is building a house for Roy Kern on Kelly avenue. The Rebekahs met in regular session last Wednesday evening, and report a good meeting with a large attendance. There were visiting Rebekahs from Rockwood and Tillamook lodges.

**SPECIAL SALE**

**ON RANGES**

- One Rex Range six holes - 18 inch oven **\$30.00**
- One Alamo Range six holes - 18 inch oven **\$32.50**
- One "Bridge Beach & Co." Range six holes - 18 inch oven **\$32.50**

**GRESHAM HARDWARE CO.**

Main Street

Gresham, Oregon



**CAR AT THE GRESHAM GARAGE**

Call and See, or  
Phone for Demonstration

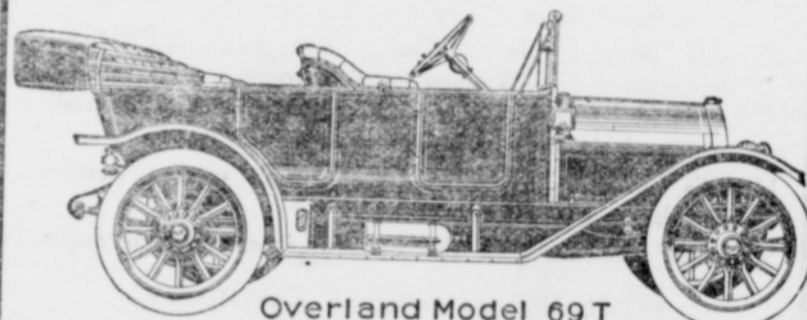

Overland Model 69T

**Notice of Special Municipal Election.**

Notice is hereby given that a petition has been presented to the common council of the town of Gresham, Multnomah county, State of Oregon, requesting that the boundaries of said town of Gresham be changed so as to include new and additional territory within such boundaries, same being as follows, to-wit:

Beginning at a point where the east line of the town of Gresham intersects the north line of the A. Meyers tract in section ten (10) township 1 north range 3 east, W. M. and running thence east to east line of east half of southeast quarter of section 10 in said township and range, and thence following said line south to the northeast corner of the northwest quarter of the northeast quarter of said section 15; thence south following the east line of the northwest quarter of the northeast quarter of said section 15 to an intersection of said line with the Damascus road; thence west following the south line of the northwest quarter of the northeast quarter of said section to an intersection of said line with the east line of the railroad right of way of the Portland, Railway & Light Power company; thence in a general northwesterly direction following the east line of said railroad right of way to a point where the present boundary line of said town of Gresham intersects said east line of said railroad right of way and there ending.

And as said petition was signed by more than one-fifth of the legal voters of the town of Gresham as shown by the vote cast at the last municipal election held therein the said common council has ordered that a special election be held at which the proposition proposed by said petition shall be submitted to the legal voters of said town of Gresham and of the territory to be annexed.

That said special election is called to be held in the town of Gresham on the 11th day of April, 1913. That at said election the legal voters of the town of Gresham and of said territory proposed to be annexed are invited to attend and vote on said proposition of increasing and changing the boundary limits of the town of Gresham so as to include new and additional territory as hereinbefore specifically set out and said voters are requested to express themselves on said proposition by placing upon their ballot at said special election the words "for annexation" or "against an-

nexation" or other equivalent words expressing their preference; that the polling place fixed for the holding of said election shall be at the City Hall and that the polls will be open for the holding of said election between the hours of one o'clock p. m. and 7 o'clock p. m., on April 11th, 1913.

IN WITNESS WHEREOF the said town of Gresham has caused this notice to be signed by its Mayor and attested by its clerk and the seal of said corporation affixed this 4th day of March, 1913.

LEWIS SHATTUCK,  
Mayor.

Attest: D. M. ROBERTS,  
Recorder.

Try a Want Ad. if you want to buy or sell anything. It will help

**COMMUNITY SILVER**



**BURKE**

The Jeweler

Phone 651 Gresham, Ore

**Going Fishing?**

APRIL 1st is the Day

We have a Full Line of Everything you will need.

**GRESHAM DRUG CO.**

"THE REXALL STORE"

**PURE LARD**

Every Bucket Guaranteed First Quality and Full Weight

10 pound pail - \$1.25

5 " " - 65c

OREGON PRODUCT

Support Home Industry

**Gresham Meat Market**

**Pleasant Home**

The children of Forest Louderback are quite ill with severe colds. Dr. Bittner was called.

Mrs. Stewart is again confined to her bed at the home of her sister, Mrs. Cannon.

Mrs. M. D. Williams is slowly convalescing at the home of her sister, Mrs. Stephens.

Mrs. Cleggett is still on the sick list.

Alfred Quay is out again from an attack of rheumatism.

Mrs. Mary Cockrell of Portland in company with her cousin, M. Keeley, of Colorado, were guests of Mrs. Forest Louderback, Saturday.

Mr. Stonhouse of Seaside, Wash., will engage in blacksmithing at the shop near the depot.

M. Drumbheller of Spokane has purchased 10 acres and will build a hotel to accommodate the many travelers.

Henry Settler, of Nebraska, brother of the harness maker, has come to try Oregon climate for a while. He counts himself lucky in escaping the cyclone, that swept through Nebraska where he just left. Slush and mud are superior to cyclones and electric storms.

Mr. and Mrs. Lovelace have just returned from their trip to Dakota.

Maglee Johnson left for South Dakota the 25th. He rented his 10-acre tract to Mr. Smullen for one year. Mr. Johnson expects to re-

turn inside of a year with his family.

Mrs. Markell's brother and wife from British Columbia, paid them a few days' visit this week.

V. Robinson with his bride are on their honeymoon visiting the northwest. Mr. and Mrs. Markell accompanied them to Portland where they take the Spokane flyer for their home.

Mrs. Jno. Louderback has been laid up with the grip.

**Kelso**

Sunday afternoon, March 30, at 2 o'clock, a meeting will be held at the schoolhouse for the purpose of organizing a neighborhood club, the immediate object of which will be to interest children in the Juvenile fair to be held next summer. All grown folks and children urged to attend.

Services were held in the Norwegian Lutheran church last Monday at 11 a. m., by Rev. Henriksen of Portland.

M. Dickenson has returned from Washington, accompanied by his nephew. They are both working at Jonsrud Bros.' mill.

Max Kligel has purchased a horse from Joel Jarl.

W. Hutchinson sold his Hamiltonian horse to Mr. Dempsey.

Stop, look and listen, for the Multnomah Central.

**YOUR SAVINGS EARN INTEREST**

**WOMEN AND BANKING**

Women and banking have much in common. Thousands of women are working in banks in the United States. Joplin, Missouri, has a bank run by women. London, England, has a bank run exclusively for women, with Miss May Bateman as its manager. It was in England that the savings bank idea was originated by a woman, more than a century ago.

**MANY WOMEN**

are numbered among our patrons. We appreciate their patronage and invite others to follow them. Women are generally better savers than men. A bank account puts system into the running of a household, shows where every penny has gone, accumulates a balance for any sudden need, and gives the woman a certain influence not otherwise had. Let us advise you in investments.

SPECIAL ATTENTION FOR WOMEN AND CHILDREN AT OUR BANK

**FIRST STATE BANK**  
GRESHAM, ORE.

THE FARMERS BANK

Oldest Bank in the County, outside the City of Portland.