

# Metzger Bros.

Yes, We Carry Paints,  
Oils, Turpentines, Varnish, Brushes, Etc.

Also Lime, Cement, Wall Plaster, Doors, Windows  
and a complete line of Builders'  
Hardware

A Car of Cement Just Unloaded

Get Our Prices

Store Adjoining Feed Mill

Phone 311, Powell St.

Continued Growth

## Proof of Satisfactory Service

August 29th	Deposits
1906	\$ 29,657.54
1907	69,554.44
1908	74,058.50
1909	99,838.12
1910	134,519.55
1911	141,047.69

Bank with the Bank that Grows

FIRST STATE BANK,

Gresham, Oregon

## GRESHAM

The regular monthly meeting of the Gresham local of the Farmers' Society of Equity will be held tomorrow, Saturday, afternoon in Gresham at Metzger's hall at 1 p. m.

The Milk Producer's association will hold a meeting next Friday at 1 p. m. in Metzger's hall at Gresham, for the purpose of looking into the matter of buying feed and taking up other important questions. A large attendance is desired.

Mrs. Janie Shepherd returned yesterday to her home at Sellwood.

Rev. S. F. Pitts will preach at the Free Methodist church next Sunday morning. Rev. S. G. Roper of Houlton will be present at the services on Sunday.

J. H. Voss and wife of LaGrande, Oregon, were in town yesterday and were shown the attractions of this locality by C. S. Smith. They are well pleased and expect to make their home here in the near future.

Robert Doane, who has been some time at Seaside, was in town yesterday.

C. S. Smith is painting his new bungalow on Hood avenue.

L. R. Smith of the Smith Land Company, traveling auditor of the Great Northern with headquarters at Great Falls, Montana, is on his way to Oregon and is expected here Sunday to visit his brother, C. S. Smith.

E. L. Thorpe has been off from his route for the past two weeks on account of sickness. He is resting up and his daughter Hester is carrying in as his substitute on route. Following the advice of his physician, Mr. Thorpe will be off about three weeks longer. This is the first lay off he has had, other than regular vacations in his service of 14 years in connection with the post-office.

Mr. and Mrs. S. F. Crow visited Mr. Crow's sister-in-law, Mrs. Hogan at Sellwood, today.

Mr. and Mrs. Scott Aton attended a gathering of the Kansas clans at the city park in Portland Wednesday. They report quite a number present. A picnic dinner was partaken of. This is probably the beginning of a series of gatherings of this kind which will result in the organization of a Kansas club.

Morning topic at the Methodist church next Sunday morning, "Our 1911's," evening, "The Delusive Way." Sunday school at 9:45.

Rev. A. B. Cade of Boiling was called to Seattle to attend the funeral of his brother Capt. Henry Calder who died suddenly with a stroke of paralysis. Rev. J. F. Dunlop of Gresham will preach for him at the Hiff church at 3 p. m. next Sunday.

Each member of the Ladies' Aid society of the Methodist church is asked to bring a plate of candy to the bazaar and chicken pie supper to be held September 6 at the Grange hall.

Mrs. L. S. Osborne's new house is being plastered and will be ready for occupancy about fair time.

Mrs. Clara Miller and daughter, Hope Anderson, and Miss Jean Miller have returned from a month's outing at Seaside. Miss Anderson will teach the second and third grades at Gresham.

Miss Bessie Osborne will teach the primary room at the Orient school. School begins September 11th.

Miss Ethel Switzer and Ruth Lancaster who have been visiting Mrs. L. S. Osborne and other friends in this vicinity during the summer, have returned to their home at Chicago.

Mrs. Northrup of Pleasant Home was the guest of Mrs. Harry Ott yesterday.

L. C. Smith has purchased lots in Zenith addition on Third street and has built a house into which he will move in a few days with his son Claude and Miss Eunice Fultz.

Mrs. McColl has a blank to fill out in regard to establishing a postal savings bank at Gresham. This does not insure its establishment here.

G. W. Hunt of Portland is camping with his family on the Zenith addition. He will begin at once the erection of a building 26x36 back of the Regner building which he will use as a carpenter shop.

Mrs. Robert Lansdowne, who has been ill for about two weeks, is slowly improving. Her mother, Mrs. Bradfield, has been with her during her illness.

Mrs. F. R. Stevens of San Diego, California, and Mrs. E. S. Ullery, of Portland have been visiting their brother, C. E. Barnes. All were callers at the Outlook office recently.

Mrs. M. J. Jones, who has been visiting her sister, Mrs. Carrie Hanson, and other relatives here for about two months, started today on her return to her home at Rock Island, Illinois.

Carl Keller is expected home this week from St. Martin's Springs, where he has been under treatment for inflammatory rheumatism. He is greatly improved. Frank Gustafson is at the Springs for the same trouble.

Kenneth Roberts is at Bull Run on survey work for the big reservoir.

H. R. Reynolds, manager of the Mt. Scott cemetery association, was in town yesterday making known the facilities of the above cemetery which is being developed by Portland capitalists. The cost of the tract and improvements so far is about \$175,000. The tract consists of 335 acres of land. It is the old Harvey W. Scott tract. Many modern improvements are planned.

Mrs. H. Gullickson and family, Ceil Metzger and wife and John Fieldhouse returned Tuesday evening from Seaside where they spent a week's outing.

Regular council meeting will be held next Tuesday.

Viola Mathews is home from Wasco where she has spent the summer with her sister, Mrs. Johnson.

Next Wednesday night will be the regular time for the Commercial club meeting.

Constipation is the cause of many ailments and disorders that make life miserable. Take Chamberlain's Stomach and Liver Tablets, keep your bowels regular and you will avoid these diseases. For sale by Gresham Drug Company and all Dealers.

We've got the Goods  
QUALITY - PRICE - VARIETY

GROCERIES  
CROCKERY DRY GOODS  
GLASSWARE

Fruit Jars

MASON	ECONOMY	SCHRAM
Pts 55c per doz.	Pts 95c per doz.	Pts 90c per doz
Qts 60c "	Qts \$1.15 "	Qts \$1 "
½gals 80c per doz	½gals \$1.50 per doz	½gals \$1.40 per doz

We know our lines of mens shirts at 50c, 75c, \$1 and \$1.25 cannot be beat in this town.

The style and fit are there

Boss of all Overall, Best Made

Ladies' Furnishings  
and Dry Goods

# Anchor Store

Next Door to Bank of Gresham.

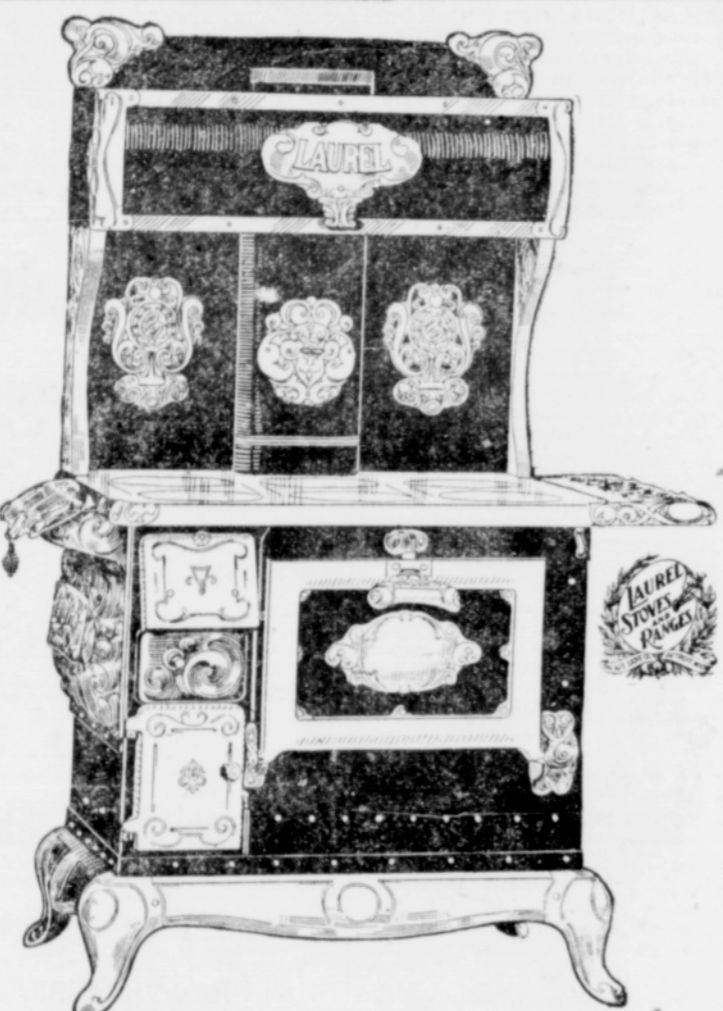

## How a LAUREL Range Cuts Down Fuel Bills

Every make of stove is claimed to be a fuel saver. Of course we claim the same for our LAUREL Ranges.

But before you buy your range you want to be sure that the one you buy will do all the things claimed for it.

We know there is not a range today that is quite so good as a LAUREL. Every claim made for it can be proven with actual use.

And we do not ask you to take our word for it, but to come and see for yourself. For this purpose a LAUREL Twin-Flue Range will be

Demonstrated at our Store  
Monday, Sept. 4 to Saturday, Sept. 9, 1911

We will show you, through a specially constructed transparent top, why and how the LAUREL Twin-Flue Range will save one-third of your fuel; how you can cook twice as many things at one time; how the fire is controlled by the fire damper system and why it heats its oven as no other oven was ever heated before.

A paper smoke-pipe will be used to prove to you that the heat usually wasted up the chimney by other kinds of ranges is all used in a LAUREL.

Many other things will be shown and proven that it will be to your own interest to buy a LAUREL.

## We Will Give You

with every Laurel stove bought during this exhibition a 5 piece set of aluminum cooking utensils.

The Aluminum Ware is the famous "Wear Ever" brand and each set contains one 6qt. preserving kettle; one 6qt. Berlin kettle; (cover interchangeable with sauce pan); one 4qt. Berlin sauce pan and one 2qt. deep pudding pan.

Ask About the Stove to be Given Away

And come in and partake of the delicious hot biscuits and coffee, which we will serve free each day.

Remember the dates are September 4 to 9, 1911

# Sterling & Johnston

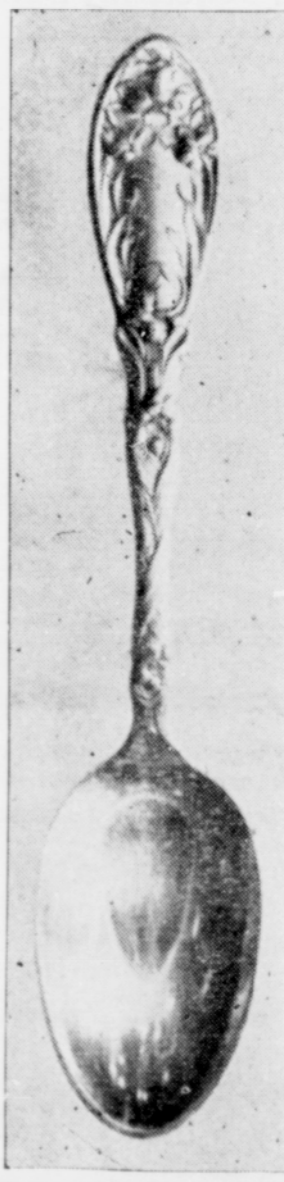

## New Home

We are now established in our new quarters and equipped with every convenience for serving the public. We shall be glad to meet not only our old patrons, but cordially invite others to give us a call.

Bank of Gresham

JAS. ELKINGTON, President.  
JNO. SLERET, Vice President.  
EMIL G. KARDELL, Cashier.

### MT. HOOD RAILWAY & POWER

DAILY EXCEPT SUNDAY

Lv. Gresham	7:15 a. m.
Ar. Montavilla	7:45 a. m.
Lv. Montavilla	8:00 a. m.
Lv. Gresham	8:50 a. m.
Ar. Bull Run	10:00 a. m.
Lv. Bull Run	10:45 a. m.
Ar. Gresham	11:59 a. m.
Ar. Montavilla	12:30 p. m.
Lv. Montavilla	2:00 p. m.
Ar. Gresham	3:30 p. m.
Ar. Bull Run	3:45 p. m.
Lv. Bull Run	4:00 p. m.
Lv. Gresham	5:00 p. m.
Ar. Montavilla	5:30 p. m.
Lv. Montavilla	5:45 p. m.
Ar. Gresham	6:15 p. m.

SUNDAY ONLY

Lv. Gresham	8:10 a. m.
Ar. Montavilla	8:40 a. m.
Lv. Montavilla	9:00 a. m.
Ar. Gresham	9:30 a. m.
Ar. Sandy River	10:30 a. m.
Lv. Sandy River	11:30 a. m.
Ar. Gresham	12:30 p. m.
Ar. Montavilla	1:00 p. m.
Lv. Montavilla	2:00 p. m.
Ar. Gresham	2:30 p. m.
Ar. Sandy River	3:30 p. m.
Lv. Sandy River	4:30 p. m.
Ar. Gresham	5:30 p. m.
Ar. Montavilla	6:00 p. m.
Lv. Montavilla	6:05 p. m.
Ar. Gresham	6:30 p. m.