The Official Newspaper
of the City of Heppner and the County of Morrow

**Heppner**

**GAZETTE-TIMES**

U.S.P.S. 240-420

Morrow County's Home-Owned Weekly Newspaper
Published weekly by Sykes Publishing, LLC and entered as periodical matter at the Post Office at Heppner, Oregon under the Act of March 3, 1879. Periodical postage paid at Heppner, Oregon. Office at 188 W. Willow Street. Telephone (541) 676-9228. Fax (541) 676-9211. E-mail: editor@rapidserve.net or david@rapidserve.net. Web site: www.heppner.net. Postmaster send address changes to the Heppner Gazette-Times, P.O. Box 337, Heppner, Oregon 97836. Subscriptions: $29 in Morrow County; $23 senior rate (in Morrow County only; 65 years or older); $35 elsewhere; $29 student subscriptions.

David Sykes ..... Publisher
Andrea Di Salvo ..... Editor

All News and Advertising Deadline is Monday at 5 p.m.

For Advertising: advertising deadline is Monday at 5 p.m. Cost for a display ad is $5 per column inch. Cost for classified ad is 50¢ per word. Cost for Card of Thanks is $10 up to 100 words. Cost for a classified display ad is $5.75 per column inch.

For Public/Legal Notices: public/legal notices deadline is Monday at 5 p.m. Dates for publication must be specified. Affidavits must be required at the time of submission. Affidavits require three weeks to process after last date of publication (a sooner return date must be specified if required).

For Obituaries: Obituaries are published in the Heppner GT at no charge and are edited to meet news guidelines. Families wishing to include information not included in the guidelines or who wish to have the obituary written in a certain way must purchase advertising space for the obituary.

For Letters to the Editor: Letters to the Editor MUST be signed by the author. The Heppner GT will not publish unsigned letters. All letters MUST include the author's address and phone number for use by the GT office. The GT reserves the right to edit letters. The GT is not responsible for accuracy of statements made in letters. Any letters expressing thanks will be placed in the classifieds under "Card of Thanks" at a cost of $10.

## Obituaries

# Carol K. Anderson Porter

Carol Anderson Porter, 72, passed away on January 3, 2014 in Jacksonville, OR after a lengthy illness. In accordance with her request there will be no memorial service.

She was born on December 10, 1941 to the late Harold and Aletta Anderson of Eightmile and Heppner.

She graduated from Heppner High School and attended Oregon State University and the University of New Hampshire, where she received a Bachelor of Arts in English.

In 1964, she married Clarence Porter. The marriage later ended in divorce.

She spent many years in Minnesota and New Hampshire but returned to Oregon upon her retirement from a career spent mainly in business software sales and as a magazine editor.

**Carol K. Anderson Porter**

Throughout her life, she pursued her interest in writing short stories and collecting antiques. In retirement, she enjoyed reading and visits from her sons and other family members and friends.

In addition to her parents, she was preceded in death by her step-father, Ervin Anderson. She is survived by her sons, Richard Porter of Palo Alto, CA and Cory Porter (Nicole DeWeese) of Los Angeles, as well as two sisters, Dee (Jim) Erdmann of Aumsville and Nancy (Phil) McLennan of Hillsboro and their families.

# Funeral Notice

**Donald A. Cole**—Donald A. Cole, 74, of Baker City died at St. Alphonsus Medical Center in Baker City on Jan. 4, 2014.

His memorial service will be held Saturday, Jan. 18, at 11 a.m. at the Baker City Christian Church with Pastor Jesse Whitford officiating. Friends are invited to join the family for a reception in the fellowship hall at the church following the service.

Memorial contributions may be made to the Baker City Christian Church or The Heppner Elks Lodge, 11th Hour Club through Gray's West & Company Pioneer Chapel, 1500 Dewey Ave., Baker City, OR 97814.

# Correction: G-T Trophy Corner

**Last week's G-T Trophy Corner incorrectly stated that Tiffany Akers resides in Irrigon. Tiffany Akers, 12, of Boardman shot her first doe on Dec. 1 during the Morrow County Youth Hunt at Green Wood Resources in Boardman.** –Contributed photo

# Community lunch menu

Amazing Grace Fellowship church members will serve lunch on Wednesday, Jan. 8, at St. Patrick's Senior Center. The meal will include chicken pot pie, green salad, French bread and brownies.

Willow Creek Baptist and Elohim Covenant church members will serve lunch on Wednesday, Jan. 15. Lunch will include pulled pork sandwiches, macaroni and cheese, carrot salad, apple sauce and cookies.

Milk is served at each meal. Suggested donation is $3.50 per meal. Menu is subject to change.

# Upcoming Cabin Fever concerts feature local talent

The annual John Wambeke and Friends Cabin Fever music and variety shows may offer a cure for the winter doldrums for the entire family.

The four upcoming shows—three in Hermiston and one in Pendleton—also include vocalists with local ties, Joe Lindsey and David Bates, along with fiddler Eric Jepsen.

Now in its sixth year, the 2014 Cabin Fever Concert series offers a pair of Dutch oven dinner shows Friday, Jan. 17, and Saturday, Jan. 18, at 6 p.m., as well as a regular matinee show Sunday, Jan. 19, at 3 p.m., all at the Hermiston Conference Center, 415 S. Highway 395 in Hermiston.

In addition, Wambeke and Friends will take the show to the road for a benefit performance at Blue Mountain Community College in Pendleton on behalf of Jeremy Miller, who is fighting pancreatic cancer. Miller, who performed with the Absolutely Nobody a cappella quartet, is the son of David Miller, former music director at BMCC. The benefit performance in Pendleton is on Saturday night, Jan. 25, at 7 p.m. at the Pioneer Hall Theatre.

Joe Lindsey of Lexington, a former member of Absolutely Nobody, will join with other past quartet members, David Bates of Sisters, OR (son of Dale Bates of Heppner), Cory Cooley, and Micah Barton, in the fundraising performance in Pendleton only. Quartet members Lindsay and Cooley will perform as a duet at the Hermiston shows.

Other features of the event include the Frazier Wambeke Trio as the show's house band, the continued antics of Thelma (Wambeke) and Eunice (Pat Ward) in an episode of "The Dating Game," the vocal talent of Stacy Cooley, and other guests.

The Saturday night dinner show is sold out; however, tickets are still available for the other three performances. Tickets can be purchased at the Hermiston Conference Center or the Pendleton Chamber of Commerce, or by calling 541-701-7014 or 541-314-3751. Friday night Dutch oven dinner tickets are $35 in advance. Sunday matinee tickets are $10 each or $25/family and can be purchased at the door. The cost for the benefit performance in Pendleton is $30, and those wanting to attend the Pendleton fundraiser are advised to purchase tickets in advance.

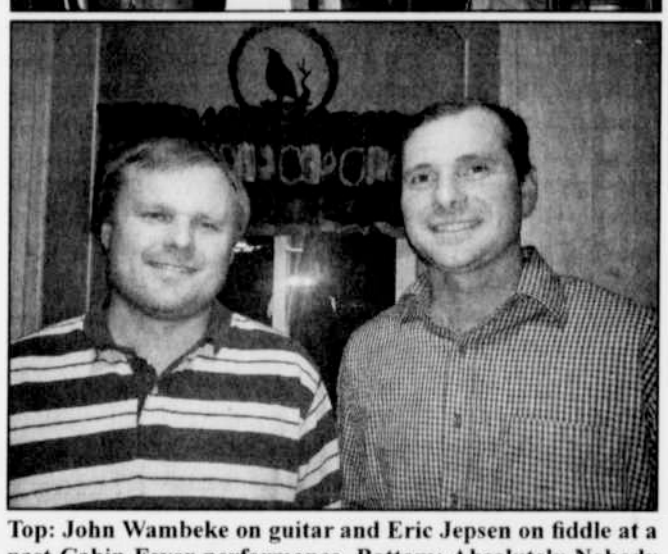

**Top: John Wambeke on guitar and Eric Jepsen on fiddle at a past Cabin Fever performance. Bottom: Absolutely Nobody quartet members Cory Cooley (left) and Joe Lindsay (right).** *–Contributed photos*

# Chamber lunch meeting

This week's lunch meeting of the Heppner Chamber of Commerce will be the annual luncheon on Thursday, Jan. 9, from noon to 1 p.m. in the St. Patrick's Senior Center dining room.

The theme for this year's luncheon is "Heppner Magic, It's the People." This year will also feature music provided by Andrea Grigg on the flute and Natalie Grigg on the violin.

Cost of lunch is $10; Alvin Liu of Cornerstone Gallery will cater.

Town and Country tickets will also be available for purchase for $20, so anyone who doesn't have tickets by then can plan on purchasing them at the annual luncheon.

# KATIE IN HAITI

*-Continued from PAGE ONE*

alive and had a dry IV. They brought him to our facility," recalls Heath. "The amazing volunteer and Haitian nurses, docs and radiology department were able to turn this little guy's life around. When I left he was a plump, happy little baby and was going to do just fine.

"He received more love by us volunteers then any baby could ever hope for. It was a treat to get off work and go see the little guy. It goes to show what amazing things Project Medishare can do with what little they have. I am so proud to have been a part of it."

Baby Bernard is one shining example among a multitude of memories that Heath says will stay with her the rest of her life.

"There are so many experiences; it's hard to get them all in one paragraph. I want people to know it's an amazing place, not a scary place," she says. "People there are incredibly humble and full of life. They work so hard for so little and I think Americans could learn a lot from a culture like that."

More information on Project Medishare, as well as volunteer opportunities, can be found on the organization's website, http://www.projectmedishare.org/.

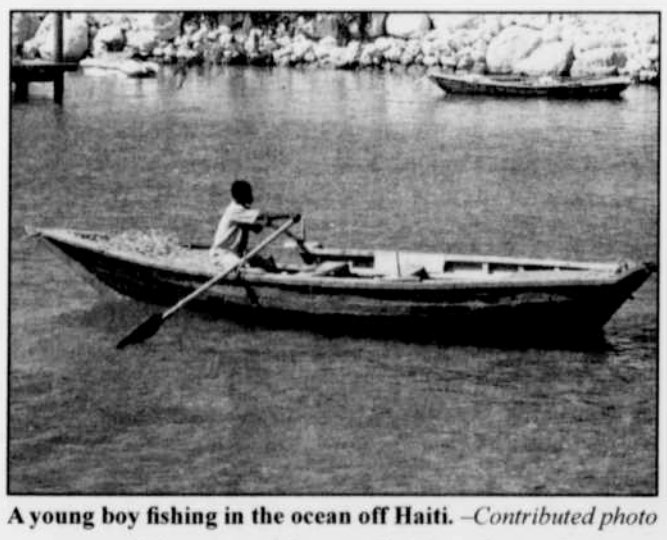

**A young boy fishing in the ocean off Haiti.** *–Contributed photo*

# Parks committee to meet

The Morrow County Parks Committee will meet Tuesday, Jan. 14, at 1 p.m. at the Route 74 restaurant, 350 Highway 74, Ione.

This will be a regularly-scheduled parks meeting to discuss events, maintenance and vacant committee positions.

# SWCD, MCLG to hold joint meeting

The 2014 joint SWCD and Morrow County Livestock Grower program will take place Friday, Jan. 17, at the St. Patrick's Catholic Parish Hall, Heppner.

The Morrow SWCD monthly meeting will begin at 9:30 a.m., followed by the SWCD annual meeting at 11:15 a.m. and lunch at 11:30 a.m. The joint program will take place from 12:30-3:30 p.m. The proposed agenda includes Soil Health in Morrow County, Blue-Green Algae, Wolf Update, Wildlife Habitat Program Update, Clean Water Act Update and Grazing Management.

The MCLG annual meeting will begin at 3:30 p.m. The meeting will include an Oregon Cattlemen update and a presentation on beef cattle research by Dr. Tim DelCurto.

CHECK OUT
Murray's Bistro
GOURMET SOUPS &
DAILY LUNCH SPECIALS!

**2013 Prescription Profiles available upon request**
**Ask at the pharmacy for more information**

**LAST WEEK!**
**Christmas and Assorted Jewelry 50% off**
**1/2 PRICE SALE**

Murray's Drug INC.
217 North Main St., Heppner • Phone 676-9158 • Floral 676-9426
**Serving Morrow, Wheeler & Gilliam counties Since 1959**

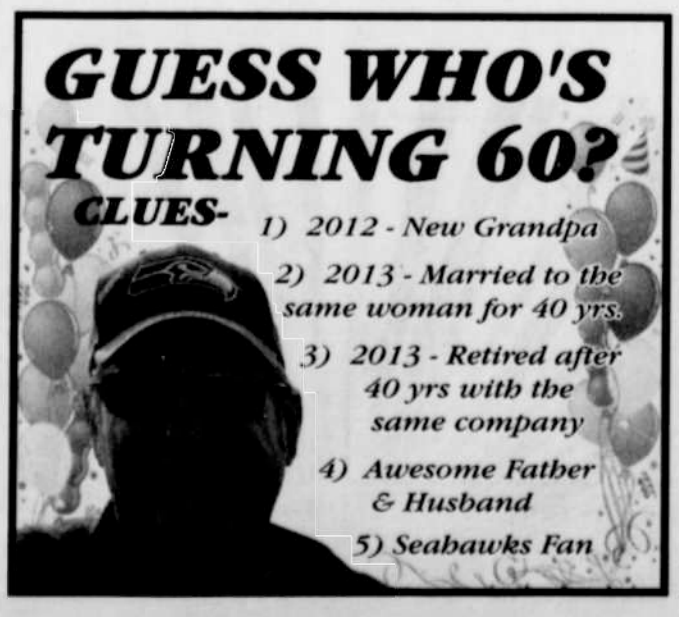


**If you or someone you know has a gambling problem, help is available and that help Is FREE of charge.**

If YOU have a family member who suffers from gambling addiction, YOU can also receive FREE treatment even if the gambler is not receiving treatment.

If you are a resident of Morrow County and you wish to take advantage of the services above or desire more information, Please call any of the following numbers to set up a LOCAL appointment or just to talk:

Bobby Harris @ 541-676-9925 or 541-256-0175
Community Counseling Solutions (CCS) @ 541-676-9161
OR 1-877-695-4648 (1-888-MYLIMIT)