Let 'Er Grow in Morrow County

Jake McElligott, age 10

Jake McElligott, age 12

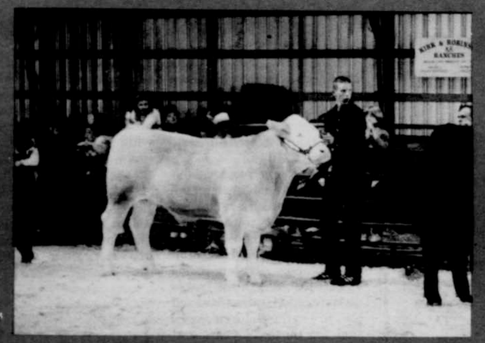

Jake McElligott, age 15

Jake McElligott is a member of the North Lex. Livestock Club

Livestock Sale
Sat., August 17

Morrow County Rodeo
August 18

Morrow County Fair
August 14-18

Oregon Trail
Pro Rodeo
August 16-17

Morrow County Grain Growers INC.
Phone 989-8271 P.O. Box 367