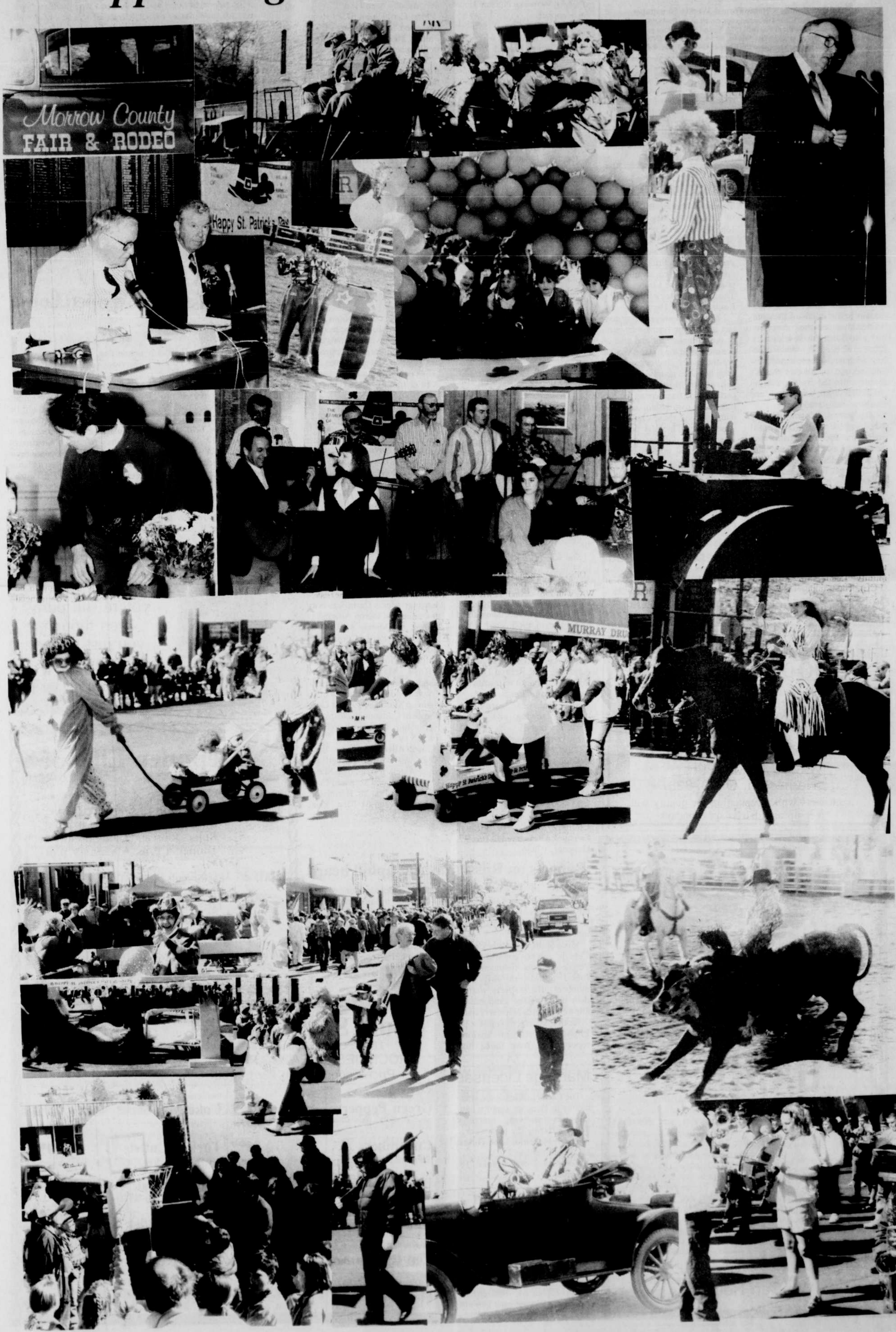A 'Wee Bit O'Ireland' in Heppner again