

CLASS B — CHINA PAINTING

- LOT
1. Candy dishes or jewelry boxes
 2. Cups or cup and saucer
 3. Jewelry
 4. Plates, large or small
 5. Porcelain figurines, lace
 6. Porcelain figurines, plain
 7. Vases
 8. Other

CLASS C — COPPER WORK

- LOT
1. Lamps, waste baskets, etc.
 2. Pictures
 - a. painted
 - b. plain
 3. Planters
 4. Trays, wall plaques, etc.

CLASS D — CRAFTS

- LOT
1. Artificial flower arrangements (container included in judging)
 2. Candles
 3. Draped figurines
 4. Glass etching
 5. Egg carton craft
 6. Feather flowers
 7. Feather flowers
 7. Felt art
 - a. crocheted ropes
 - b. necklaces, crocheted
 - c. necklaces, strung
 - d. rings, crocheted
 - e. rings, strung
 9. Kits
 10. Leathercraft
 - a. belts
 - b. billfolds
 - c. purses
 - d. large articles
 - e. other
 11. Macrame
 - a. jewelry
 - b. plant holders
 - c. wall hangings
 - d. other
 12. Metal work
 13. Mud podge
 14. Mosaic tile
 - a. found objects
 - b. seed
 - c. tile
 15. Paper flowers
 16. Plaster of Paris
 - a. figurines
 1. paint
 2. pastels
 3. bronze
 - b. hand molds
 - c. wall plaques
 17. Rock work
 - a. book ends
 - b. desk sets
 - c. jewelry
 18. Stained glass
 - a. foiled
 - b. leaded
 19. Stencil painting (textile)
 20. Swiss straw
 21. Tole painting
 - a. tin or metal
 - b. wood
 1. animals
 2. fruit or flowers
 3. people
 4. clocks
 5. other
 22. Tube painting
 - a. luncheon cloths
 - b. pictures
 - c. pillow slips
 - d. tea towels
 - e. wall hangings
 - f. other
 23. Upholstered furniture
 24. Woodworking
 - a. furniture making
 - b. refinishing
 - c. woodcarving
 - d. other

25. Dough art - any subject (any two)
26. Holiday decoration (any season or holiday)
27. Wheat weaving
28. Hand weaving
29. Spinning
30. Shrink art
31. Calligraphy
32. Beads
 - a. flowers and fruit
 - b. animals
 - c. other
33. Corn husks

34. Plaster Craft
 35. Soap
 36. Essays
 37. Other
- CLASS E — TOYS**
- LOT
1. Dolls
 2. Stuffed toys
 3. Yarn
 4. Wood
 5. Other

DIVISION 4 — COLLECTORS CORNER

Superintendents: Edna Peck, Sharon Harrison, Barbara Ansotegui

PREMIUMS

First - \$4, Second - \$3, Third - \$2
Sweepstakes Ribbon

All exhibits must be clean. Soiled exhibits will not be judged. One item only constitutes an exhibit where noted. Items previously exhibited will not be judged.

- LOT
1. Advertising - old
 2. Antique dish
 - a. plate
 - b. tea pot
 - c. tureen
 3. Bell Collection
 4. Bottles - old
 - a. canning jars
 - b. frosted - three
 - c. miniatures - five
 - d. most unusual
 - e. booze bottles - old, limit 3
 - f. medicine bottles - five
 - g. soda, three
 - h. suncolored, three
 - i. collection - six, one color
 5. Boxes, old fancy
 6. Brass item
 7. Calendar, old
 8. Candlestick holders, old
 9. Copper item
 10. Crockery item, old
 11. Crumb tray
 12. Cups
 - a. antique
 - b. mustache
 - c. shaving
 - d. tea
 13. Fan, fancy hand
 14. Fossils
 15. Found item
 16. Glassware
 - a. carnival glass
 - b. cranberry
 - c. cut glass
 - d. frosted
 - e. milk glass
 - f. pressed
 - g. ruby
 17. Granite ware
 18. Hair styling items, old
 19. Household item, old
 20. Indian
 - a. arrowheads
 - b. artifacts
 21. Ink well
 22. Ironware, old
 23. Jewelry, old
 24. Knife, old hunting or pocket
 25. Lantern, old
 26. Leather article, old
 27. Magazines, old - limit 3

**MORROW COUNTY'S WOOD PRODUCTS
MANUFACTURING COMPANY**

Welcomes You To The Morrow County

FAIR & RODEO

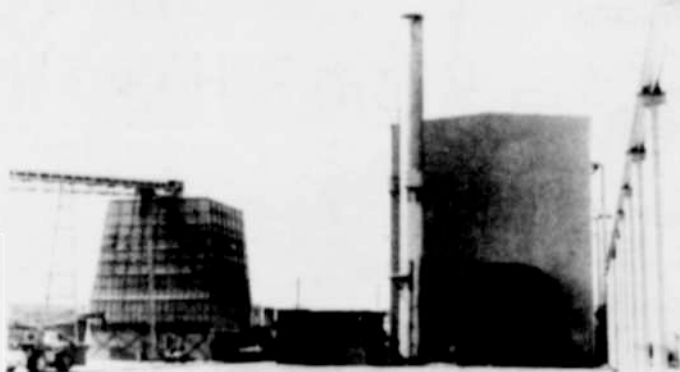
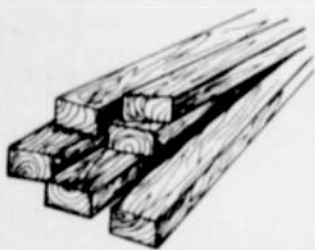

Kinzua new Co-generation Plant



**KINZUA
CORPORATION**

Manufacturer of Fine Wood Products

Heppner,
Oregon