

OREGON CHAUTAUQUA '83 SPONSORS

Willamette Valley & South

SPRINGFIELD
PUBLIC LIBRARY

KLAMATH ARTS COUNCIL

HORNER MUSEUM
OREGON STATE UNIVERSITY

DOUGLAS COUNTY
LIBRARY SYSTEM

CATTLE



D. H. LOONEY,
Importer and Breeder
JERSEY CATTLE.
I have a few Choice Heifers and
Bulls for sale. Address or call: Jefferson, Or.



LADD & REED,
PORTLAND, OREGON.
Importers and Breeders of
Short-Horn Cattle,
Cotswold and Leicester Sheep and Clydesdale Horses.



R. W. CAREY,
Salem, Oregon.
Polled - Angus Cattle.
Call and see my stock.



THE
GIANT
RIDING
SAW
MACHINE.

This Wonderful Improved
SAW MACHINE
is warranted to saw a 2-foot log in three min-
utes, and more cord wood or logs of any size in a
day than two men can chop or saw the old way.
Every Farmer and Lumberman needs one.
AGENTS WANTED—Circulars and terms Free.
Address: FARMER'S MANUFACTURING CO.,
174 Elm Street, Cincinnati, O.

N. B. AVERY, D. D. S.,
DENTIST.

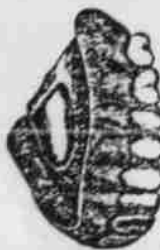

Have located permanent-
ly in Corvallis I desire to in-
form the public that I am
ready to do all kind of dental
work. My instruments are
all new and of the latest im-
proved style. All work in-
sured and satisfaction guar-
anteed or the money refunded.
Office - 107 W. & Gold
St. D. D. S. Corvallis
Oregon. 18-25d.

GEO. P. WRENN,
Real Estate, Life and Insur-
ance Agent.

Will attend to collecting of money on account or
by note. Prompt attention given to all business en-
trusted to my care.
Doors, Windows, Blinds and Mouldings
Kept constantly on hand.
Office opposite King's Stables. 221f.

DR. F. A. VINCENT,
DENTIST,
CORVALLIS, OREGON.

OFFICE IN FISHER'S BRICK—OVER MAX
O'Max, Friendly's New Store. All of the latest
improvements. Everything new and complete. All
work warranted. Always give me a call. 18-25d.

Pacific Coast

TILLAMOOK ASSOCIATION
FOR THE PERFORMING ARTS

OREGON COAST
COUNCIL for ARTS

10 DOLLARS PER DAY AGENTS WANTED to sell
THE IMPROVED HOME
SHUTTLE Sewing Machine
Address Johnson, Clark & Co., Boston, Mass.; New York
City; Pittsburgh, Pa.; Chicago, Ill.; or St. Louis, Mo.

K M U N
Astoria



COMMUNITY OF DORA

COOS BAY LIBRARY

BANDON
Historical Society

HUMBUG MOUNTAIN
COMMITTEE
Port Orford

COQUILLE LIBRARY

COLUMBIA BICYCLE.



A practical machine for all except the old and infirm.
Better than a horse, as it eats no oats; because so it you
can ride more miles in a day over common roads than a
horse can go. Send 3-cent stamp for price-list and 24-page
catalogue, with testimonials and full information.

THE POPE MANUFACTURING CO.,
85 Summer St., Boston, Mass.

Central & Eastern

SUNFLOWER
BOOKS ETC.



1114 Washington St.
La Grande
Anne Stephens, Prop.

HEPPNER-IONE A.A.U.W.

WALLOWA COUNTY
LIVE THEATER



LEXINGTON
MACHINE WORKS
HEPPNER



CONSTANTINES PINE TAR SOAP
FOR TOILET, BATH, NURSERY, SOLD BY DRUGGISTS AND GROCERS.

HELL'S CANYON
Chamber of Commerce

EASTERN OREGON
STATE COLLEGE

PENDLETON
FRIENDS of the LIBRARY

Blue Mountain
Community College

MEXICAN-AMERICAN
CITIZEN'S LEAGUE
Ontario

ON STAGE! SOCIETY
BURNS

Portland & Environs

WASHINGTON COUNTY
Historical Society

ARTQUAKE

CENTRO CULTURAL
CORNELIUS

YOUNG AMERICA PRESS.
The most simple, effective, and durable
printing press made. Circulars sent free on
application to JOSEPH WATSON, 53 Murray
Street, New York, and 71 Cornhill, Boston.

J. B. Congle

Manufacturer, Wholesale and Retail Dealer
in all kinds of

Harness, Saddles, Whips,
Bridles, Lashes & Trunks.

No. 108 and 110 Front Street, Portland,
Oregon. Also keep constantly on hand a large
assortment of Leather and Saddlery Hardware.
Mention this paper. may1f

J. MOSER & SONS,

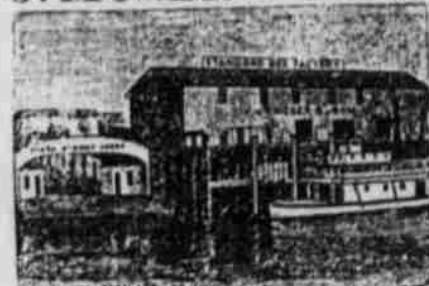

MANUFACTURE ALL KINDS OF
GREEN & DRIED FRUIT BOXES
Vegetable Crates, Egg Packers, Etc.
Address: J. MOSER & SONS, Portland, Or.

Dr. JORDAN'S
Museum of Anatomy—
151 Market Street.

GO AND LEARN HOW TO AVOID
disease, and how wonderfully you
are made. Private Office, 211 Geary St.
Consultation on Lost Manhood and all
diseases of Women. Send for books.
Jan1f

CENTRAL OREGON
COMMUNITY COLLEGE

CROSSROADS
ARTS CENTER
Baker

DESCHUTES COUNTY
LIBRARY

GRANT COUNTY
Historical Society

TREASURE VALLEY
Community College

BLUE MOUNTAIN
Friends of the Library