

# Cowboys gather prizes in the 1981 Morrow County Rodeo

more photos, story page 1

# Wheat disease experts slate meeting Sept. 3

By BOB COSTA  
Extension Agent

Some of the most knowledgeable wheat disease experts in the Northwest will be meeting with wheat growers on Thursday, September 3, at 7:30 p.m. in Thompson Hall at the Umatilla County Fairgrounds in Hermiston. Wheat growers are encouraged to attend.

Take-all yellow dwarf virus, and stripe rust are but a few of the diseases affecting wheat in our area and they pose a serious threat to wheat production. Dr. Bob Powelson, Extension plant pathologist from OSU, will talk about the latest take-all research. Paul Rasmussen and Vance Pumphrey from the Columbia Basin Ag Research Center in Pendleton, will present findings from take-all research conducted in our area this summer. The scientists will also discuss yellow dwarf virus, stripe rust, and any other disease topics you might have questions about.

The meeting will be informal with plenty of opportunity for discussion. Planting time is upon us and many of the wheat disease problems you'll face and the methods of control will be discussed.

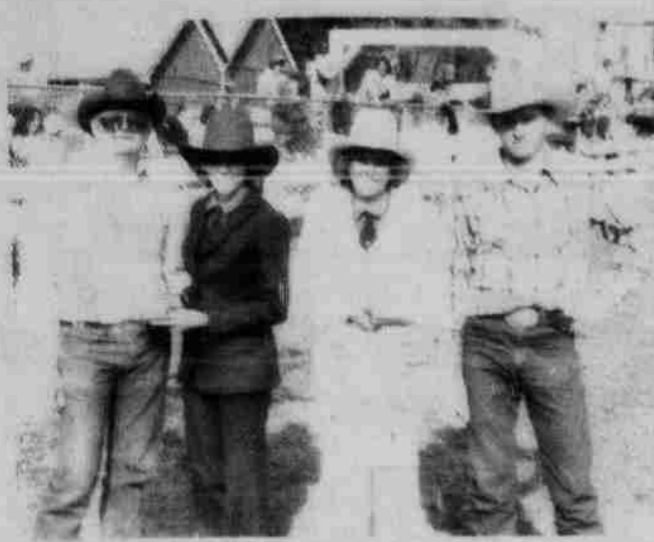

Jack (R) and Bob McGuire, a father and son team from Boardman receive awards for the Morrow Co. Team Roping Event.

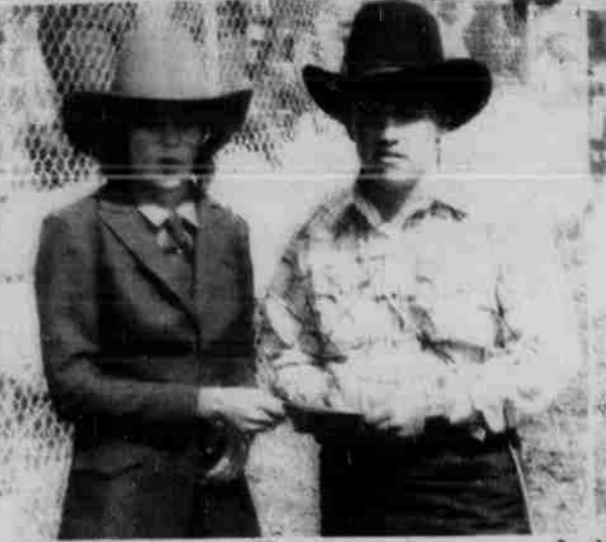

Mike Brosnan, Heppner, was awarded a gift certificate for the Amateur Calf Roping event.



Donnie Papineau, Lexington, placed second in Amateur Calf Roping.



Mike Fuller, Pendleton, receives an award for Steer Wrestling.



Mary Knowles receives an award on behalf of Janice and Morine Healy for Breakaway and Barrel.



Casey Cox of Hermiston is awarded a buckle for the Calf Roping event.



Harry Kennison receives a plaque on behalf of Kinzua Corp. for 22 years of support from Ron Currin, Fair Board Chairman.



Lee Rice (L) accepts a plaque from Jerry Holloman, President of the Heppner Merchants Assoc. for winning the Bareback Bronco event at a recent National High School Rodeo.



Sid Britt of Echo wins a buckle for Steer Wrestling.



Joe Talburt, Pendleton, an award for Bareback.

## Dam Report

The following report has been released from the Willow Creek resident office of the U.S. Army Corps of Engineers:

Preparation of work has started on the water storage tank and Chase Street water main. Materials are arriving on the site on a daily basis. Poles and conductors are being installed on the power

facility relocation. The relocated segment of telephone lines and facilities along lower Willow Creek to the Balm Fork connection is operational. Excavation and embankment operations continue on the Willow Creek Road, reservoir waterline, and bridges. Concrete work on Willow Creek abutment No. 1 and Pier No. 2 foundation has begun.

### PUBLIC NOTICES

NOTICE OF SERVICE OF PERSONAL PROPERTY TAX WARRANTS

NOTICE is hereby given pursuant to ORS 311.615 of the service of Personal Property Tax Warrants upon the following listed tax payers. Payment of the following listed delinquent taxes with interest and costs of service must be made by October 15, 1981 or

### PUBLIC NOTICES

said warrants shall be filed with the County Clerk of Morrow County, Oregon, to be entered in the judgement docket of said county and shall become a lien upon the title to any interest in real property owned by the person against whom the warrant is issued, and the taxes on personal property embraced in the warrant with interest, penalties and costs applicable

### PUBLIC NOTICES

thereto, shall continue as a lien on all the personal property of the person assessed as otherwise provided by law. The effect shall be the same as though the people of the county had recovered the judgement against the person charged for the full amount of the delinquent tax covered by the warrant together within interest thereon and cost as provided by law.

NAME	DESCRIPTION	YEAR	TAX	INTEREST TO OCT. 15, 81	TOTAL
Oliver Carver	Mobile Home	1979	125.66	23.25	148.91
	Mobile Home	1980	124.44	9.96	134.40
Alfredo Ruelas	Mobile Home	1979	27.13	5.02	32.15
	Mobile Home	1980	26.35	2.11	28.46
Paul Martin	Mobile Home	1979	.88	.12	1.00
	Mobile Home	1980	58.56	4.68	63.24
Adrian & Rose East	Mobile Home	1980	41.15	2.06	43.21
Jessie & Lupe Collozo	Mobile Home	1980	240.93	19.27	260.20
Cruz Pruneda	Mobile Home	1980	240.93	19.27	260.20
Alvin & Dorothy Hornsby	Mobile Home	1980	75.78	6.06	81.84
Elijio & Elva Salinas	Mobile Home	1979	53.45	9.89	63.34
Bill & Bobette Rackley	Mobile Home	1979	190.57	35.26	225.83
	Mobile Home	1980	198.19	15.86	214.05
Marvin Pitchford	Mobile Home	1980	173.39	13.87	187.26
Paul & Charlene Gallo	Mobile Home	1980	50.58	4.05	54.63
Gerry Kirkpatrick	Mobile Home	1980	156.65	12.53	169.18

### PUBLIC NOTICES

#### LAND EXCHANGE NOTICE

Notice is hereby given that the Forest Service, United States Department of Agriculture, is considering an exchange of land with Boise Cascade Corporation under the authority of the Acts of March 20, 1922, as amended (16 U.S.C. 485, 486), and October 21, 1976 (43 U.S.C. 1716). The lands under the jurisdiction of the Forest Service that are being considered for exchange are described as (all in Oregon):

Umatilla National Forest, Umatilla County T. 3N., R. 37 E., W.M.: NE 1/4 SW 1/4, S 1/2 SE 1/4 Section 1; SW 1/4 NE 1/4, NW 1/4 SE 1/4, S 1/2 SE 1/4 Section 2; T. 1 S., R. 36 E., W.M.: NE 1/4 NW 1/4 Section 30; N 1/2 NW 1/4 Section 33; T. 2 S., R. 35 E., W.M.: W 1/2 NW 1/4, N 1/2 SW 1/4, E 1/2 SE 1/4 Section 17; N 1/2 NE 1/4 Section 18;

Union County T. 2 N., R. 38 E., W.M.: SE 1/4 SW 1/4 Section 25; T. 2 N., R. 39 E., W.M.: Lot 2 Section 18; T. 3 N., R. 39 E., W.M.: SW 1/4 NE 1/4 Section 10; NW 1/4 NW 1/4 Section 11; NW 1/4 NE 1/4 Section 14; T. 2 S., R. 35 E., W.M.: NW 1/4 NE 1/4, E 1/2 SW 1/4 Section 10;

Wallowa-Whitman National Forest, Union County T. 1 S., R. 40 E., W.M.: W 1/2 E 1/2 Section 28; T. 2 S., R. 37 E., W.M.: E 1/2 SW 1/4, SE 1/4 Section 12; E 1/2 NW 1/4 Section 13; T. 2 S., R. 38 E., W.M.: S 1/2 SW 1/4, SE 1/4 SE 1/4 Section 5; Lot 6, SE 1/4 SE 1/4 Section 6; T. 2 S., R. 40 E., W.M.: W 1/2 Section 3; all of Section 4; all of Section 9; NW 1/4, N 1/2 SW 1/4, SW 1/4 SW 1/4, N 1/2 SE 1/4 SW 1/4 Section 10.

The Boise Cascade Corporation lands are described as (all in Oregon):

Umatilla National Forest, Umatilla County T. 6 N., R. 38 E., W.M.: That portion of the S 1/2 east of Henry Creek in Section 20; SW 1/4, N 1/2 SE 1/4, SE 1/4 SE 1/4 Section 21; S 1/2 SW 1/4, SW 1/4 SE 1/4 Section 22; NE 1/4 NE 1/4, S 1/2 NE 1/4, W 1/2 Section 27; NW 1/4 NE 1/4, NW 1/4, W 1/2 SW 1/4 Section 28; NE 1/4, E 1/2 NW 1/4, that portion W 1/2 NW 1/4 east of Henry Creek, SW 1/4, N 1/2 SE 1/2 Section 29; that portion of the E 1/2 east of Henry Creek Section 30; N 1/2 N 1/2, S 1/2 Section 32; NW 1/4 NW 1/4 Section 33; NW 1/4 Section 34; T. 1 S., R. 36 E., W.M.: SW 1/4 NW 1/4, NW 1/4 SW 1/4

### PUBLIC NOTICES

Section 22; T. 4 S., R. 32 E., W.M.: SW 1/4 SE 1/4 Section 24; N 1/2 NE 1/4, SE 1/4 NE 1/4 Section 25; T. 5 S., R. 32 E., W.M.: N 1/2 NE 1/4 Section 32; NW 1/4 NW 1/4 Section 33.

Morrow County T. 6 S., R. 28 E., W.M.: SE 1/4 SE 1/4 Section 1; NE 1/4 NE 1/4, excepting therefrom a parcel of land more particularly described as follows: Beginning at a point on the west line of the SE 1/4 of the SE 1/4 of said Section 1, which is 150 feet north of the SW corner of said sub-division; thence south on west line and the west line of the NE 1/4 of the NE 1/4 of said Section 12, a distance of 500 feet to a point; thence east 435.6 feet to a point; thence north and parallel with said west line a distance of 500 feet to a point; and thence west 435.6 feet to the point of the beginning in Section 12; T. 6 S., R. 29 E., W.M.: Lot 4 Section 7.

Union County T. 1 N., R. 38 E., W.M.: Lot 4, SW 1/4 NW 1/4, NW 1/4 SW 1/4 Section 1; Lot 1 Section 2; T. 2 N., R. 38 E., W.M.: All of Section 16; W 1/2 W 1/2 Section 36.

Wallowa-Whitman National Forest, Union County T. 1 S., R. 37 E., W.M.: SW 1/4 Section 36; T. 1 S., R. 38 E., W.M.: SW 1/4 SE 1/4 Section 8; NE 1/4, N 1/2 NW 1/4, SE 1/4 NW 1/4, N 1/2 S 1/2 Section 17; NE 1/4 NE 1/4, S 1/4 NE 1/4, NE 1/4 SW 1/4 Section 18; T. 2 S., R. 41 E., W.M.: NW 1/4, N 1/2 SW 1/4, that part of SE 1/4 west of the Minam River in Section 10; T. 4 S., R. 36 E., W.M.: All of Section 36.

Any or all of the above described lands may be exchanged provided the values are equal. In the event the values are not equal, either party may equalize the values by the payment of cash. The amount of cash may not exceed 25 percent of the value of the lands transferred out of Federal ownership.

Persons claiming such properties or having valid objections, to this proposed exchange must file their claims or objections with the Regional Forester, Forest Service, P.O. Box 3623, Portland, OR 97208, within 15 days after date of the last publication of this notice.

(Publication dates: August 20, 27, September 3, 10, 1981.)

### PUBLIC NOTICES

#### NOTICE OF SHERIFF'S SALE

On the 16th day of October, 1981, at the hour of 10:00 o'clock A.M. Standard Time in accordance with O.R.S. 187.110, at the west entrance of the Morrow County Courthouse in Heppner, Oregon, I will sell all the right, title, claim and interest of the within named Defendant at Public Auction to the highest bidder for cash in the following described Real Property located in Morrow County, Oregon, to-wit:

Commencing at the southwest corner of Section 11; thence North 18 degrees 36' 36" East 5377.55 feet; thence South 73 degrees 09' 01" East 766.05 feet to the true point of beginning; thence South 75 degrees 37' 56" East 324.03 feet; thence South 16 degrees 36' 30" East 89.30 feet; thence South 66 degrees 00' 25" East 658.04 feet; thence South 36 degrees 48' 00" West 85.13 feet to said right of way; thence along said right of way North 76 degrees 22' 22" West 1042.83 feet; thence North 26 degrees 30' 11" East 307.47 feet to the true point of beginning, all being in a parcel of land situated in the Northwest quarter of the Northeast quarter and the Northeast quarter of the Northwest quarter of Section 11, Township 1, Range 24, E.W.M., Morrow County, Oregon.

Said sale is made under a Writ of Execution issued out of the Circuit Court of the State of Oregon for the County of Morrow to me directed in the case of:

Bank of Eastern Oregon, A State Bank Corporation, Plaintiff,

vs.

Roy A. Lindstrom, Defendant

Morrow County Case Number 6558

Writ of Execution Dated August 26, 1981.

L.D. Fetsch, Sheriff Morrow County Heppner, Oregon

By Pauline Winter Chief Civil Deputy

Published: Sept. 3, 10, 17, 24, 1981

**\$50 FREE**  
UNBREAKABLE FRONT GLASS COVER WITH PURCHASE OF EACH ORLEY STOVE.  
**BUY NOW**  
TAKE ADVANTAGE OF THIS MONEY SAVING OFFER. GOOD ONLY THRU SEPT. 30  
Many Stove Accessories Also Available  
**Pettyjohn's** Heppner 676-9157

**PROTECT YOUR SEED**  
IN STOCK FOR SMUT CONTROL  
**HCB 40%** Use Dry or Slurry  
**TERRY COAT**  
Use as Liquid Slurry  
**VITAVAX**  
Use as Paste Slurry  
FOR WIRE WORM CONTROL  
**LINDANE**  
75% Use as Dry or Slurry  
**HEPTACHLOR**  
Use as Liquid Slurry  
**PETTYJOHN OIL & CHEMICAL CO.**  
Ione, Oregon 422-7254

**'FOR THAT MORNING GLORY CONTROL'**  
See Us For:  
★ **BANVEL** TORDON LIQUID OR BEADS  
★ **DEAD WEED SULVAMINE**  
THE CHEMICAL SHOWING GREAT RESULTS  
**PETTYJOHN OIL CHEMICAL CO.** Ione, Ore. 422-7254

Margo Sherer  
Morrow County Treasurer & Tax Collector  
Published: Sept. 3, 10, 17, 24, 1981  
**Heppner News**  
The E.E. Gontys have had family guests recently. Their granddaughter Pat Bevin and her friend Heather from Ukiah spent rodeo weekend here. Just about when the girls left for Ukiah, Eleanor's brother, Ray Hemrich and his wife Georgia arrived from Valley Springs, California for a few days of visiting.