

LOT

1. Any variety
2. Sheaves

CLASS C — WHEAT

Special Sweepstakes Ribbon

Judged on: Uniformity — 20, Freedom from foreign matter — 25, soundness — 25, weight per bushel — 20, hardness — 10.

LOT

- |   |                        |
|---|------------------------|
| 1. Cleanest ample direct from combine (uncleaned) | \$5.00, \$3.00, \$2.00 |
| 2. Common White Spring                            |                        |
| 3. Gaines   |                        |
| 4. Hard Red Winter                                |                        |
| 5. Soft White Winter, bearded head except Gaines  |                        |
| 6. Soft White Winter, club head                   |                        |
| 7. Soft White Winter, common head                 |                        |
| 8. Other  |                        |

CLASS D — WHEAT SHEAVES

\$15.00 Special Sweepstakes Ribbon

Best grain sheaf in show

Blue Ribbon winners of all classes competing

Judged for conformity of sheaf and quality of grain

LOT

- |                                    |                                   |
|------------------------------------|-----------------------------------|
| 1. Common White Spring             | 4. Soft White Winter, common head |
| 2. Hard Red Winter                 | 5. Soft White Winter, club head   |
| 3. Soft White Winter, bearded head | 6. Other                          |

CLASS E — COLLECTION OF GRAIN

1st-\$10.00, 2nd-\$8.00, 3rd-\$6.00

LOT

1. Collection of at least five different varieties of barley, oats, or wheat, or mixed in sheaf, raised by exhibiting crop present year. Judged on quality of head for type.

CLASS F — FIELD CORN

LOT

1. 10 ears, any variety
2. 3 stalks, ear and foliage

## DIVISION 2 — GRASSES & HAY

Superintendent: William Rawlins

PREMIUMS(except where noted)

1st-\$4.00, 2nd-\$3.00, 3rd-\$2.00

CLASS A — ENSILAGE (exhibit consists of 5 lbs. exhibited in plastic bag)

LOT

1. Alfalfa grass
2. Corn or sorghum
3. Grain

CLASS B — GRASS

1st-\$15.00, 2nd-\$12.00, 3rd-\$9.00

LOT

1. Collection of grass raised by exhibitor in present year. Judged largest collection, 5 or more.
2. Best sheaf of any grass

CLASS C — HAY

Sweepstakes Ribbon

—Hay entry shall be approximately 10 lbs., or 4 to 6 in. bale slice.

—Full bales will be accepted.

—Hay harvested after the fair is eligible for entry next year.

LOT

- |                                  |                                     |
|----------------------------------|-------------------------------------|
| 1. Grain hay, quality considered | 5. Hay, judged on conformation only |
| 2. Grain hay, bundle             | 6. Legume hay                       |
| 3. Grass hay                     | 7. Sheaf of hay                     |
| 4. Grass, legume mix             |                                     |

### MORROW COUNTY ALFALFA HAY EXHIBIT

—An exhibit will consist of 3 bales produced current year in Morrow County.

—Growers must submit core samples, taken from exhibit, prior to fair. Samples will be analyzed to determine crude protein and moisture. All exhibitors will be reimbursed for testing fee if hay is exhibited at the fair. Hay will become the property of the Fair Committee and sold to cover testing costs.

—The OSU forage testing service will be the official testing laboratory. Each grower will receive a copy of the analysis.

—Exhibit will be judged on the basis of 50 percent on analysis results and 50 percent on general appearance of exhibit, as determined by USDA hay grading standards.

—The judge is permitted to open one bale.

PREMIUMS

1st-\$15.00, 2nd-\$12.00, 3rd-\$9.00

Special Sweepstakes Ribbon

## DIVISION 3 — COMMERCIAL POTATOES

Superintendent: Jim Launer

—All exhibits become the property of the Fair Committee.

—50 pounds of potatoes constitute an exhibit.

**Sears**

Authorized Catalog  
Sales Merchant

Owned & Operated By

**Kit & Shirley George**

MORROW COUNTY  
ABSTRACT & TITLE CO., INC.

For Complete Title &  
Escrow Service

MORROW COUNTY ABSTRACT & TITLE CO., INC. has extensive experience regarding land and land ownership. Since getting a clear title to property can be complicated, go their offices at

269 North Main in Heppner or in Boardman at Landmark Square, Mondays & Wednesdays.

You'll Be glad you did.

Welcome to the 1981 Fair & Rodeo!

**"ALBERT"**

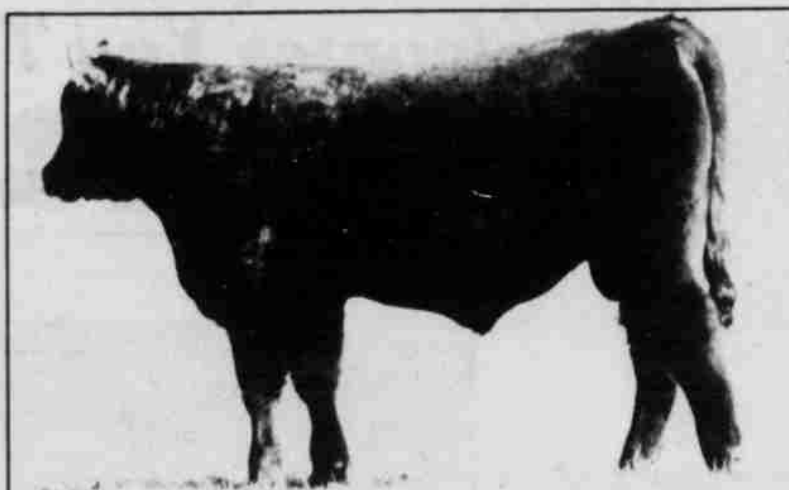

Blackcap Grandeur 3500

STOP BY AND SEE  
OUR ANGUS AT  
THE FAIR!

**GRIEB ANGUS**

GARY & VIRGINIA GRIEB  
KEN, JULIE, GERI

Production  
Sale

Nov. 27, 1981