

# New At Boardman

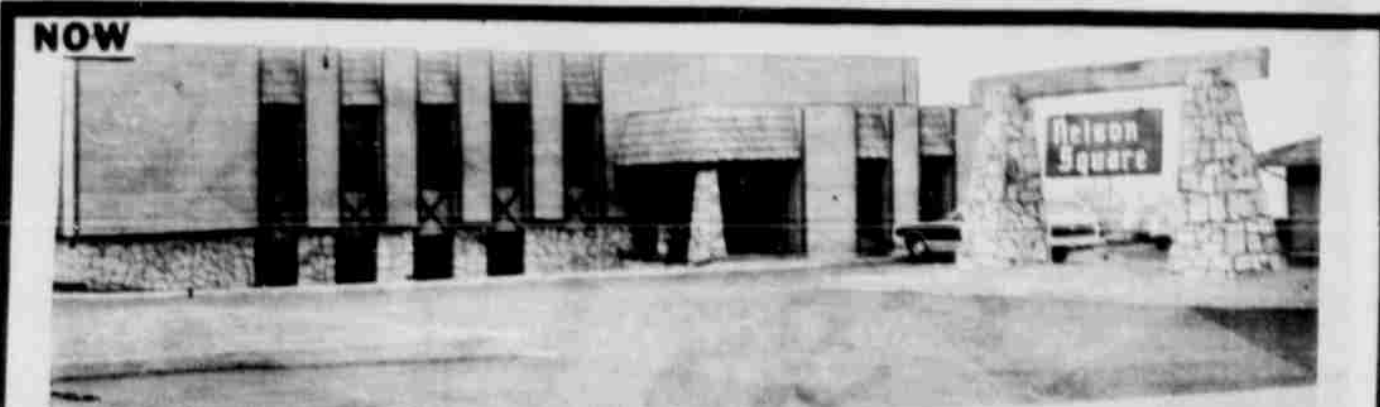

## NELSON SQUARE OPEN HOUSE

DEC. 16 - 10 a.m. to 4 p.m. Cookies & Coffee

SANTA CLAUS 1 to 3 p.m.

to see the Kids and Pass the Treats

W. E. BILL NELSON CONSTRUCTION

### Open House at Nelson Square

Nelson Square the latest development at Boardman will have Open House this Saturday from 10 a.m. until 4 p.m. Santa Claus will be there to greet his young friends, and old, from 1 until 3 o'clock in the afternoon. The office building designed for 17 offices has four units rented at this time. Central heating and air conditioning provides summer and winter comfort. The walls are a combination of elm and ash paneling and harvest gold vinyl paper. Beige tweed wall-to-wall carpeting is laid throughout the building. The wood and stone exterior blends with the adjacent building of the Inland Empire Bank also built by W.E. Bill Nelson. The handsome sign swings between two rock pedestals. It is of black laminated redwood with hand routed letters in white enamel. At first the Nelsons had considered calling it "Trafalger Square" after the famous square in the heart of London which contains the Nelson monument and other statues. W.E. Nelson moved to Boardman about three years ago and has since completed approximately \$1 million in commercial and residential structures

in north Morrow County. A native of Portland, he started his construction there. In 1951, he built the 5th housing addition of 500 houses in Richland. His company has built lots of schools, churches and medical buildings.

**Nelson Family**  
Mrs. Nelson teaches kindergarten in Irrigon. They have two married children and two at home.

Their married son, Bill Nelson is a fireman in Portland. He and his wife have a daughter Janine. Their daughter, Sandra is married to Gary Herauf, Bend and they have two daughters Heidi and Heather. Gary works with Nelson Construction in that area. Two sons at home are Michael 14 and Patrick 10.

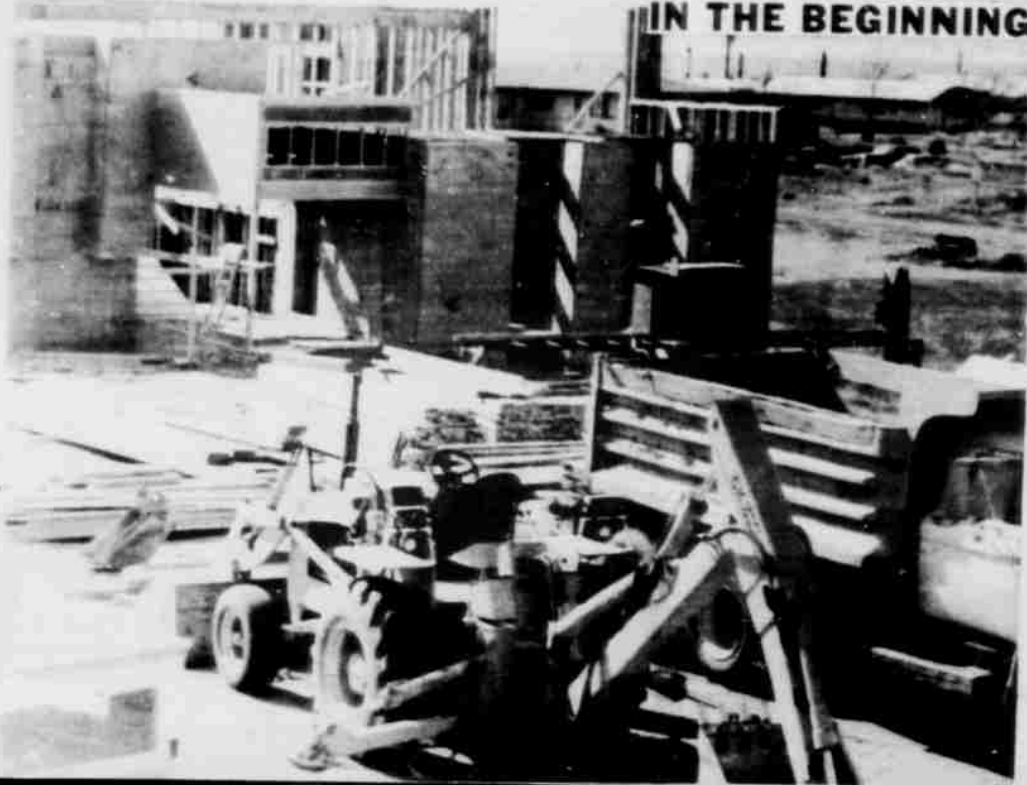

### IN THE BEGINNING

## Boardman Gets More Phone Lines

Over 7 miles of 75 pair telephone cable will be used at Boardman to replace the present facilities which aren't large enough to take care of the rapidly growing areas on the East and West Wilson Road, served by Eastern Ore. Telephone Co. On this road relief will be needed very shortly or they will be unable to keep to their 2 party service in the Boardman rural area, Mr. Karnopp reported.

More paystations are planned for Boardman as this popular spot hosts more and more tourists. The splendid Marina on the Columbia will get 2 paystations and three additional payphones will be placed at the Boardman interchange. Along with the two emergency phones

they have placed on Hiway 80 North at the Boardman rest area this should take care of the transient needs in this busy community. Two more DDD trunks just added gives this community 11 DDD and 10 operator trunks for a total of 21 long distance circuits.

Three hundred lines have been wired in the Boardman office and this gives a total of 600 lines that can be rapidly placed in service to care for any sudden increase this area may experience.

### RIVERSIDE JR-SR HIGH SCHOOL

Monday, Dec. 18—Chicken noodles, green beans, stuffed potatoes and pudding.

Tuesday, Dec. 19—Beans with bacon, hot rolls, chees stixs and fruit crisp.

Wednesday, Dec. 20—Ham burgers, pickles, tater tots, buttered spinach and fruit.

Thursday, Dec. 21—Hot dogs, potato chips, buttered peas and carrots and jello.

Friday, Dec. 22—Vegetable beef soup and crackers, lunch meat and peanut butter sandwiches, fruit and Christmas cookies.

## Grand Opening of Frontier Irrigation & Supply

Frontier Irrigation Supply four miles out of Boardman at the Tower Road exit will have its Grand Opening this Saturday (Dec. 16) from 8 in the morning until 5 in the afternoon. There will be prizes and give-aways.

Joe Bartlett is manager of this branch which will specialize in installing and servicing all types of irrigation systems. The show room houses a small hardware line: v-belts, complete assortment of bolts, bearings and batteries. They have hand tools and power tools. Mrs. Bartlett will assist in the operations and there will be five men in the field.

Mr. and Mrs. Joe Bartlett and Kathy are well known in the county. Joe worked for five years for D.O. Nelson supervising the installation of irrigation systems of the first circles. Kathy has been outstanding in her 4-H projects. She is a senior this year at Heppner High School.

# FRONTIER IRRIGATION & SUPPLY

## 80-N at Tower Rd. exit

# GRAND OPENING

## DEC. 16-8 a.m. to 5 p.m.

# PRIZES Give-aways

See us for all types of Irrigation Systems- INSTALLATIONS & SERVICE

See our hardware line — V-belts all sizes, complete assortment of bolts, bearings and batteries, hand tools, power tools.

Joe Bartlett, service mgr.



# SINK'EM, PIRATES

## VARSITY

Umatilla Riverside  
Stanfield 57, Riverside 61  
Stanfield 54, Riverside 59  
Arlington, Riverside  
Dec. 15 McEwen, here  
Dec. 20 at Heppner  
Dec. 22 at McEwen  
Dec. 28-29 Christmas  
Tournament at Umatilla  
\*Jan. 5 at Helix  
Jan. 6 Heppner, here  
\*Jan. 12 Umapine, here  
\*Jan. 19 lone, here  
\*Jan. 26 at Weston  
\*Feb. 2 Echo, here  
\*Feb. 3 Helix, here  
\*Feb. 9 at Umapine  
\*Feb. 16 at lone  
\*Feb. 17 Weston at Riverside  
\*Feb. 23 at Echo  
Feb. 24 Arlington at Riverside  
Mar. 3 Playoff  
Mar. 8-9-10 Regional Tourn.  
Mar. 15-16-17 State Tourn.  
\*league games  
JV games 6:30, Varsity 8  
Coach Gail Enright  
Asst. Jim Harper

## Rally

Debbie McCoy  
Sharon Stewart  
Sheryl Partlow  
Roberta Acock



RIVERSIDE PIRATES front row: from left: Steve Hugel, mgr: Carl Wiley, Don Russell, Daryl Pummell, Mark Mestith, Darrell Frederickson, Don Harper.  
Back row: Rob Adams, Jerry Zielinski, Dave Lindell, Randy Baker, Dave Richards, Jerry Donovan, Coach Gail Enright.

## Jr. High Raiders

Games 1:30 unless otherwise stated.

Riverside Arlington  
Dec. 14 at Hermiston  
Dec. 28 Hermiston at Riverside  
Jan. 11 lone at Riverside  
Jan. 16 Heppner at Riverside  
Jan. 18 at Umatilla  
Jan. 25 Echo at Riverside  
Feb. 1 Umatilla at Riverside  
Feb. 8 at lone, 2 p.m.  
Feb. 15 Arlington at Riverside  
Feb. 22 at Heppner  
Coach Vic Marchek

### The Following Merchants in North Morrow County Support the Riverside Pirates in their Program

- |  |                           |                               |
|--|---------------------------|-------------------------------|
| <b>BOARDMAN</b>                                | <b>Hick's Market</b>      | <b>Moore's Texaco</b>         |
| Boeing Co.                                     | Inland Chemical Co.       | Morrow County Grain Growers   |
| Boardman American                              | Inland Empire Bank        | Nelson Construction           |
| C&D Drive-In                                   | Kuhn's '76                | Nomad Restaurant              |
| Dewey Chevron                                  | Port of Morrow            | Nugget Motel                  |
| Dodge City Inn                                 | Riverview Motel           | Peck's Arco                   |
| Imperial Electric Heating and Air Conditioning | Russell's Shell Service   | Helen's Beaute' Oasis IRRIGON |
|  | Wicklander General Supply | -Complete Food Store          |

## JV's

The JV's won their Saturday night game 54 to 38. Jerry Crowder was high with 14 points.