Tatones Have Family Reunion

By MARY LEE MARLOW

BOARDMAN — The annual reunion of the Tatone family was held during the weekend at Dodge City Inn with Mr. and Mrs. Joe Tatone and son Jody as hosts. There were 46 present. Guests included Tatone's brothers and sisters-in-law, Mr. and Mrs. George Tatone of Spokane, Wash., and Mr. and Mrs. Steve Tatone and two daughters of Portland; his brothers-in-law and sisters, Mr. and Mrs. O. Stutzman and son Greg Knopp and Mr. and Mrs. Don Pfenning of Portland; Mrs. James Flynn of Lake Oswego and Mrs. Ed Hastings and sons Jim, Brad, Tom, Mike and Kurt of West Linn. Also Tatone's uncle and aunt, Mr. and Mrs. John Tatone of Canby, and cousins Mr. and Mrs. Ron Tatone of Canby and Mr. and Mrs. Don Ives of Portland; nephews, Mr. and Mrs. Gene Knole and children Susie and Mark of Seattle, Wash.; and Mr. and Mrs. Bob Tatone of Portland; and Tatone's niece, Nicklie Elston of Portland. Other guests were the Tatone's son-in-law and daughter, Mr. and Mrs. Roger Smith of Condon; Patty Stutzman and three daughters, Dave Stutzman, Mr. and Mrs. Gary Brasel and Gary Tatone, and Mr. and Mrs. Steve Stutzman, all of Portland.

Friday afternoon ten men in the family held a golf tournament at McNary Golf Course with Jody Tatone winning the trophy. O. Stutzman received the 19th hole trophy.

The family dinner was held Saturday evening at Dodge City. George Tatone, this year's chairman, was master of ceremonies. Steve Tatone was elected chairman for next year.

Visitors last week at the homes of Mr. and Mrs. Leo Potts were Potts' brother and sisters, Oliver Potts of Oklahoma City, Okla., Thelma Skinner of Cody, Wyo., and Emma Allman of Friendswood, Texas.

Mr. and Mrs. Gene Oveson and sons Bruce, Kreg and Ross of Green Valley, Calif., and Mr. and Mrs. Keith Oveson and daughter Kim of Newark, Calif., visited several days last week at the homes of the men's mother, Mrs. M. I. Overson, and their brother-in-law and sister, Mr. and Mrs. Ronald Black. The Gene Oveson's were moving from Green Valley to Roundup, Mont. Sunday the Keith Ovesons, Mrs. Oveson and Diane Black went to Wallowa to visit at the home of Oveson's brother and sister-in-law, Mr. and Mrs. Crawford Oveson. Also visiting there were Mrs. M. I. Oveson's brother and sister-in-law, Mr. and Mrs. Carlyle Crawford and their son and daughter-in-law, Mr. and Mrs. Paul Crawford, all of Ferron, Utah.

Mrs. Zoe Billings returned home Sunday from two and a half weeks visit in Salem at the home of her daughter, Brenda Parker. Her grandson, Vince Parker, returned home with her for two weeks visit. Also accompanying her home was her granddaughter, Deana Sullivan of San Jose, Calif., who came by plane to Portland. She will visit her for a month.

Mrs. Clarence Thomas of Pendleton visited Monday at the home of her sister, Mrs. Frank Marlow, on her way home from Toledo, where she visited another sister and brother-in-law, Mr. and Mrs. Lafe Smith.

Shower Honors Mrs. Fossey

Mrs. Dewey West, Jr., was hostess for a shower at her home Monday evening in honor of Mrs. Michael Fossey and month old daughter Shannon Marie. There were 18 present. Co-hostesses were Mrs. Frank Bates, Mrs. Rod Flub, Mrs. Bill Bates, Diane Black, Karen Gronquist and Mrs. Jon Starke.

Prizes were won in games by Mrs. Carroll Donovan and Shirley Zielinski.

There were three tables of pinochle in play at the card party held Tuesday at the Greenfield Grange hall, sponsored by the Women's Activity Committee of the grange. Mrs. Hazel Carpenter was hostess.

High prize was won by Mrs. Walter Wyss and low went to Mrs. Albert Warnock. Mrs. Ed Kuhn and Mrs. Tom Barnhart received the traveling pinochle prizes.

Mr. and Mrs. Albert West and son David, and Sharon Ferguson of Lamond, Alta., Canada, were Thursday visitors at the home of Mrs. Hazel Carpenter on their way to Corvallis to visit their son Kenneth West, who is attending Oregon State University.

Mrs. Dora Bock of Seattle, Wash., is visiting several weeks at the home of her son and daughter-in-law, Mr. and Mrs. Joe Bock, and her stepfather, Algy Taylor.

Diane Rash spent the past week at Camp Pinecroft in northern Idaho.

Jack Donovan has visited the past week in Walla Walla, Wn., at the home of his uncle and aunt, Mr. and Mrs. John Hutson.

Ted Herauf of Portland and Tammy Halverson of Beaverton visited several days at the home of Herauf's brother and sister-in-law, Mr .and Mrs. Gary Herauf.

Mrs. Carroll Donovan entertained a group of youngsters Thursday in honor of her daughter Carol Ann's ninth birthday. Guests were Lori Russell, Joan Partlow, Kathy Farlow, Vicki Daniels and Kristie Baker. In the evening Mrs. Donovan had a family dinner for Carol Ann, with guests Mr. and Mrs. Dewey West, Jr., and Mr. and Mrs. Frank Bates and daughter Shauna.

Mr. and Mrs. Leonard Bedord and son Bille left last week for Reno, Nev., where Bedord will be employed for a year.

Mr. and Mrs. Arnold Classen moved to Portland the first of the week, and will live there permanently.

Mr. and Mrs. Eldon Shannon were recent visitors in Seattle, Wash., at the home of Shannon's brother and sister-in-law, Mr. and Mrs. Herbert Parsons.

Mrs. Willard Baker had major surgery Monday at St. Anthony Hospital in Pendleton.

Working on The Railroad

(By Bob Lowe who dashed this off a few days ago during lunch).

The U.P. rails are rusting
We do not have a train.
I hope the strike soon's over
The farmers cutting grain
We once had a steam engine
That chugged up our railroad.
But now we have a diesel
That pulls a bigger load.
Something must have happened
That caused this freight delay.
If we don't get together
We must find another way.
The grain is ripe and ready
The spuds are ready to go.
The peas are overripe right now.
What's wrong I do not know.

LaVerne Van Marter, Sr., recently returned from a trip to Boulder, Mont. He had visited a uranium mine for arthritis treatments there.

Land to Be On The Tax Rolls

Assessor Joyce Ritch reports she has been instructed by the State Department of Revenue to put on the 1971 assessment roll all taxable land leased from the federal government, particularly summer homesites, ski facilities, resort property, and other lands under lease or having special use permit from the U. S. Forest Service or Bureau of Land Management.

Department of Revenue Director Charles H. Mack issued the instructions after finding that only two of the counties with this type of assessable property have placed it on the assessment roll for 1971.

State law provides that real and personal property of the United States or any department or agency thereof, held by any person under a lease or other interest less than fee simple, shall be assessed and taxed as for the full true cash value thereof, subject only to deduction for restricted use. The law does not apply to real property held or occupied primarily for agricultural purposes under the authority of a federal wildlife conservation agency or held or occupied primarily for purposes of grazing livestock.

Director Mack took the action to put the taxable property on the assessment rolls in view of a recent Oregon Supreme Court decision, as well as a recent opinion by the Attorney General, that federal lands under special use permit from an agency of the federal government are taxable.

Director Mack informed Assessor Ritch that although the law provides that corrections of omitted property may be made to the roll up to five years to the last roll returned, the Department feels that, in the interest of uniformity and because of the long prior policy of exemption, it is more important to get the omitted properties on the assessment roll than to implement the five-year provision of the law.

TYPEWRITER RIBBONS for all makes of machines, 99c; typing paper, 500 sheets, $1.95; adding machine tape, 25c roll; carbonized and non-carbonized sales books; and other office supplies at The Gazette-Times.

Ken Meier Heads 4-H Foundation

Don Stangel, Morrow County 4-H Agent, recently received word that Kenneth Meier will be assuming the leadership position for the 4-H Foundation. Those of you who know him are aware of his keen interest and success in the 4-H education program.

Mr. Meier is uniquely qualified to represent the Foundation in its widespread programs. Not only has he been a 4-H member, as well as an adult volunteer 4-H leader, but he also has had widespread and successful experience in education and business professions. He was one of the state's top 4-H extension agents, located in Marion County. He left that position to join the staff of the First National Bank of Oregon, working successfully as agricultural representative, regional sales manager, and trust officer. Prior to being with the Cooperative Extension Services of Oregon State University as extension agent, he also was in the general merchandise business, as well as casualty and life insurance.

Burton S. Hutton, Executive Director of the 4-H Club Foundation, has requested that he be relieved of the responsibilities of this office, effective Sept. 1, because of health reasons.

MIMEOGRAPH PAPER and stencils, duplicator paper, master sheets and duplicator fluid on sale at The Gazette-Times. Phone 676-9228 for G-T want ad service.

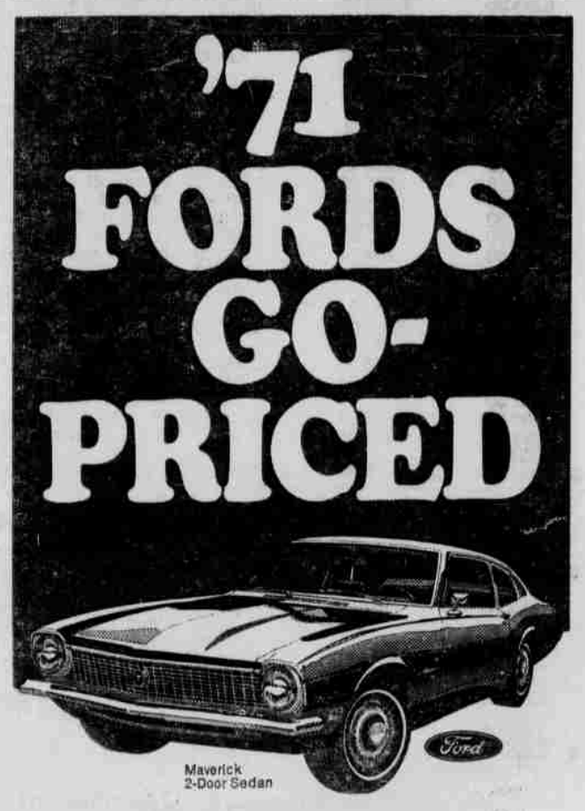

All our '71s have to go.
So we're movin' 'em out at
year-end low prices.

MOVE IN AND SAVE

HEPPNER AUTO SALES, INC.
HEPPNER, OREGON

(Continued from page 7)

	8,953.14	500.00	Hospital Repayment loan	
	456.20		Alcohol Enforcement Fund	
66,771.57	81,037.00	69,910.00	Total Resources, Except Taxes to Be Levied	70,220.00
		163,585.00	Taxes Necessary to Balance Budget	175,306.00
170,220.97	140,644.25		Taxes Collected in Year Levied	
$236,992.53	$221,681.25	$233,495.00	TOTAL RESOURCES	$245,526.00

GENERAL SCHOOLS FUND RESOURCES

None	None	None	Beginning Fund Balance	None
759.53	751.97	800.00	Previously Levied Taxes Estimated to Be Received During Ensuing Year	1,000.00
			Other Resources:	
13,502.93	20,313.77	19,500.00	Forest Rentals	14,767.00
14,262.46	21,065.74	20,300.00	Total Resources, Except Taxes to Be Levied	15,767.00
		11,600.00	Taxes Necessary to Balance Budget	14,040.00
13,485.94	13,007.37		Taxes Collected in Year Levied	
$ 27,748.40	$ 34,073.11	$ 31,900.00	TOTAL RESOURCES	$ 29,807.00

GENERAL ROAD FUND RESOURCES

$ 46,368.22	$ 17,318.91	$ 85,000.00	Beginning Fund Balance	$ 5,000.00
7,565.77	7,096.98	11,000.00	Previously Levied Taxes Estimated to Be Received During Ensuing Year	11,000.00
			Other Resources:	
40,508.70	60,941.33	58,500.00	Forest Rentals	44,303.00
27,521.57	16,166.20	14,000.00	Sales and Service	15,000.00
3,815.34	2,883.79	3,000.00	Gas refunds	3,000.00
2,141.00	1,858.09	2,000.00	Land Sales	1,000.00
4,794.29	1,833.63	4,500.00	In Lieu of Taxes	
2,661.16	737.08	5,000.00	Interest on Time Deposits	3,000.00
	957.75	1,000.00	Misc. Receipts	500.00
10,329.70	9,781.15		Park Participating fund	
		1,000.00	Camping fees from County Parks	1,600.00
			R. E. A. donation in lieu of taxes	
1,086.75	342.00		Flood damage control	
12,987.13			Justice Court fines	
			Transfers:	
22,754.64	45,736.39	42,000.00	Motor License fund	51,000.00
		10,000.00	In lieu of motor license fund from County Special Road fund	10,000.00
			From Gen. Fund Park account	
	82,141.57		Flood damage balance on deposit	40,000.00
182,534.27	247,794.87	237,000.00	Total Resources, Except Taxes to Be Levied	185,403.00
		123,000.00	Taxes Necessary to Balance Budget	127,000.00
131,258.60	125,902.21		Taxes Collected in Year Levied	
$313,792.87	$373,697.08	$360,000.00	TOTAL RESOURCES	$312,403.00

ALCOHOL ENFORCEMENT FUND RESOURCES

$ 469.46	$ 733.80	$ 100.00	Beginning Fund Balance	$ 100.00
1.84	.55		Previously Levied Taxes Estimated to Be Received During Ensuing Year	
			Other Resources:	
712.50	415.00	100.00	Justice Court fines	100.00
1,183.80	1,149.35	200.00	Total Resources, Except Taxes to Be Levied	200.00
$ 1,183.80	$ 1,149.35	$ 200.00	TOTAL RESOURCES	$ 200.00

DOG FUND RESOURCES

$ 372.27	$ 516.40	$ 500.00	Beginning Fund Balance	$ 400.00
.63	.59	None	Previously Levied Taxes Estimated to Be Received During Ensuing Year	
			Other Resources:	
281.00	122.00	100.00	License sold	200.00
653.90	638.00	600.00	Total Resources, Except Taxes to Be Levied	600.00
		None	Taxes Necessary to Balance Budget	
$ 653.90	$ 638.00	$ 600.00	TOTAL RESOURCES	$ 600.00

LAW LIBRARY FUND RESOURCES

$ 136.85	$ 474.29	$ 550.00	Beginning Fund Balance	$ 300.00
38.90	41.32		Previously Levied Taxes Estimated to Be Received Duding Ensuing Year	
			Other Resources:	
509.00	486.00	400.00	Law Library fees	400.00
547.90	1,001.61	950.00	Total Resources, Except Taxes to Be Levied	700.00
		350.00	Taxes Necessary to Balance Budget	300.00
781.04	819.68		Taxes Collected in Year Levied	
$ 1,328.94	$ 1,821.29	$ 1,300.00	TOTAL RESOURCES	$ 1,000.00

HOSPITAL MTSE. FUND RESOURCES

			Beginning Fund Balance	$ 1,000.00
1,313.21	180.19		Previously Levied Taxes Estimated to Be Received During Ensuing Year	
			Other Resources:	
	31.26		Misc. Receipts:	None
1,313.21	211.45		Total Resources, Except Taxes to Be Levied	1,000.00
		12,000.00	Taxes Necessary to Balance Budget	9,000.00
	18,283.72		Taxes Collected in Year Levied	
$ 1,313.21	$ 18,495.17	$ 12,000.00	TOTAL RESOURCES	$ 10,000.00

MORROW COUNTY FAIR and RODEO FUND RESOURCES

			Beginning Fund Balance:	
$ 6,000.00	$ 14,000.00	$ 5,000.00	*Available Cash on Hand (Cash Basis)	$ 5,000.00
44,000.00			*Net Working Capital (Accrual Basis)	
			Other Resources:	
22,000.00	20,000.00	24,000.00	Racing Apportionments	25,000.00
790.00	790.00	790.00	State Millage Tax	790.00
300.00	300.00	300.00	Concessions	300.00
1,350.00	1,200.00	150.00	Rentals	150.00
50.00	200.00	50.00	Donations	50.00
50.00	50.00	50.00	Miscellaneous	50.00
9,000.00	9,000.00	9,000.00	Rodeo Receipts	9,000.00
2,000.00	1,800.00	1,800.00	Dances	1,800.00
			Time Certificate	10,000.00
$ 85,540.00	$ 47,340.00	$ 56,140.00	TOTAL RESOURCES	$ 52,140.00

Boardman Vector Control District Fund Resources

$ 3,595.00	$ 4,547.00	$ 3,051.00	Beginning Fund Balance	$ 2,175.00
41.14	307.00		Previously Levied Taxes Estimated to Be Reecived During Ensuing Year	25.00
			Other Resources:	
			Time Deposit	
	255.00		Interest	50.00
	30.00		Refund	
	2,000.00		Sinking fund	
3,636.41	7,139.00	3,051.00	Total Resources, Except Taxes to Be Levied	2,250.00
		1,500.00	Taxes Necessary to Balance Budget	1,500.00
2,948.05	7,139.00		Taxes Collected in Year Levied	
$ 6,584.46		$ 4,551.00	TOTAL RESOURCES	$ 3,750.00

AIRPORT FUND RESOURCES

Beginning Fund Balance	$2,511.00
Other Resources:	
Rentals	600.00
Total Resources, Except Taxes to Be Levied	3,111.00
TOTAL RESOURCES	$ 3,111.00

HOSPITAL FUND RESOURCES

None	None	None	Beginning Fund Balance	None
			Other Resources	
231,878.00	234,829.00	262,416.00	Collection from services	263,458.00
1,468.00	908.00	12,929.00	Misc. Receipts	7,285.00
1,200.00	815.00	1,610.00	Residence rental	1,380.00
10,000.00	10,000.00	12,000.00	Morrow County contribution to Hospital	10,000.00
244,546.00	246,553.00	288,955.00	Total Resources, Except Taxes to Be Levied	282,123.00
			Taxes Necessary to Balance Budget	22,500.00
None	None		Taxes Collected in Year Levied	
$244,546.00	$246,553.00	$288,955.00	TOTAL RESOURCES	$304,623.00