Public Notices

IN THE COUNTY COURT OF THE STATE OF OREGON FOR THE COUNTY OF MORROW

IN THE MATTER OF THE FORMATION OF THE BOARDMAN RURAL FIRE PROTECTION DISTRICT.

ORDER

NOW comes this matter on for hearing on Petition of more than 25% of the holders evidence of title or title to lands lying with the property hereinafter described and the Court having heretofore entered an Order that a hearing upon the said Petition be held at 7:30 P.M. Wednesday, August 26, 1970 at the Boardman City Hall, Boardman, Oregon, and that no objections either written or oral were made at this time and place for the said hearing, and the Court being fully advised in the premises;

IT IS HEREBY ORDERED that an election shall be held within the proposed district as herein described, and the question of the formation of said Rural Fire Protection District shall be submitted to the qualified electors of said proposed district; and also there shall be elected five (5) directors of the district, each of whom shall be a qualified voter and freeholder within the district. The Special Election upon the formation of said proposed district and the aforementioned directors shall be held on the 15th day of October, 1970 at the Morrow Produce Co., also known as Tucker-Nelson Potato Plant between the hours of 8 A.M., and 8 P.M.

The lands to be included in the Boardman Rural Fire Protection District be as follows, to-wit:

Beginning at the South meander line of the Columbia River and the West Section line of Section Ten (10), Township Four (4) North, Range Twenty-four (24) EWM; thence South along the West Section line of Sections Ten (10), Fifteen (15), and Twenty-two (22) to the Southwest Corner of Section Twenty-two (22), Township Four (4) North, Range Twenty-four (24) EWM; thence East along the South Section line of Sections Twenty-two (22), Twenty-three (23), Twenty-four (24) Range 24, (24) EWM. and Sections Twenty-one (21), Twenty-two (22), Twenty-three (23) and Twenty-four (24) in Township Four (4) North, Range Twenty-five (25) EWM; thence East along the South Section lines of Sections Nineteen (19), Twenty (20), and Twenty-one (21) to the Southeast corner of Section Twenty-one (21), Township Four (4) North, Range Twenty-six (26) EWM; thence North along the East Section line of Sections Twenty-one (21), Sixteen (16), Nine (9), Four (4), of Township Four (4), North, Range Twenty-six (26), EWM; thence North along the East Section line of Section Thirty-three (33), Township Five (5) North, Range Twenty-six (26) EWM; to the Northeast corner of Section Thirty-three (33), Township Five (5) North, Range Twenty-six (26) EWM; thence West along the North Section lines of Sections Thirty-three (33), Thirty-two (32), and Thirty-one (31), Township Five (5) North, Range Twenty-six (26) EWM; thence West along the North Section line of Sections Thirty-six (36) and Thirty-five (35), Township Five (5) North, Range Twenty-five (25) EWM; to the South meander line of the Columbia River; thence Southwest along the South meander line of the Columbia River to the point of beginning. EXCEPTING from such Rural Fire Protection District any and all right-of-way and improvements of the Union Pacific Railroad Company and also any and all rolling stock of such company, and any and all lands or improvement of the United States, Morrow County, and the City of Boardman, or any other municipality and any lands controlled by the State Department of Forestry or grazing lands of the United States or State of Oregon.

IT IS FURTHER ORDERED that the County Clerk shall appoint the Judges and Clerks of Election, post notices thereof, and prepare the ballot to be used at such election.

DONE and DATED this 27th day of August, 1970.

Paul W. Jones
County Judge
Walter H. Hayes
Commissioner
Jack VanWinkle
Commissioner

37-40c

ORDER FOR ELECTION TO CREATE LIVESTOCK DISTRICT

WHEREAS, a petition for the creation of a livestock district to be known as the "BOARDMAN LIVESTOCK DISTRICT" has been presented to the Morrow County Court, and

The petition asks that the following described lands be included in the proposed Boardman Livestock District:

Beginning at the South meander line of the Columbia River and the West Section line of Section Ten (10), Township Four (4) North, Range Twenty-four (24) EWM: thence South along the West Section line of Sections Ten (10), Fifteen (15), and Twenty-two (22) to the Southwest corner of Section Twenty-two (22), Township Four (4) North, Range Twenty-four (24) EWM; thence East along the South Section line of Sections Twenty-two (22), Twenty-three (23), and Twentyfour (24), Range Twenty-four (24) EWM., and Sections Nineteen (19), Twenty (20), Twenty-one (21), Twenty-two (22), Twenty-three (23), and Twenty-four (24), Township Four (4) North, Range Twenty-five (25) EWM; thence East along the South Section lines of Sections Nineteen (19), Twenty (20), and Twenty-one (21) to the Southeast corner of Section Twenty-one (21) Township Four (4) North, Range Twenty-six (26) EWM; thence North along the East Section line of Sections Twenty-one (21), Sixteen (16), Nine (9), and Four (4), of Township Four (4) North, Range Twenty-six (26) EWM; thence North along the East Section line of Section Thirty-three (33), Township Five (5) North, Range Twenty-six (26) EWM., to the Northeast corner of Section Thirty-three (33), Township Five (5) North, Range Twenty-six (26) EWM; thence West along the North Section lines of Sections Thirty-three (33), Thirty-two (32), and Thirty-one (31), Township Five (5) North, Range Twenty-six (26) EWM; thence West along the North Section line of Sections Thirty-six (36) and Thirty-five (35), Township Five (5) North, Range Twenty-five (25) EWM., to the South meander line of the Columbia River; thence Southwest along the South meander line of the Columbia River to the point of beginning. EXCEPTING from such rural fire protection district, the City of Boardman, Oregon, and any lands controlled by the United States of America or the State of Oregon.

It is hereby ORDERED that a special election shall be held between the hours of 8:00 o'clock A.M. and 8:00 o'clock P.M., on Thursday, the 15th day of October, 1970, at Morrow Produce Company, also known as Tucker-Nelson Potato Packing Plant, for the purpose of determining whether or not a livestock district should be established, which if passed would make it unlawful to permit livestock or a class of livestock to run at large within the above-mentioned boundaries.

DONE and DATED this 28th day of August, 1970.

Paul W. Jones
County Judge
Walter H. Hayes
Commissioner
Jack VanWinkle
Commissioner

37-38c

IN THE CIRCUIT COURT OF THE STATE OF OREGON FOR THE COUNTY OF MORROW PROBATE DEPARTMENT

In the Matter of the Estate of ROYAL B. RANDS, aka R. B. RANDS, Deceased

No. 1637
NOTICE TO INTERESTED PERSONS

NOTICE IS HEREBY GIVEN that the undersigned has been appointed personal representative of the above estate. All persons having claims against the estate are required to present the same within 4 months from this date at the office of Mahoney & Abrams, P O. Box 428, Heppner, Oregon.

DATED and first published this 27th day of August, 1970.

s/ Josephine Rands.
Personal Representative
Address:
Boardman, Oregon

35-37c

IN THE CIRCUIT COURT OF THE STATE OF OREGON FOR MORROW COUNTY

In the Matter of the Estate of Althea Venice Jones Stiles, deceased.

NOTICE TO INTERESTED PERSONS

NOTICE IS HEREBY GIVEN that the undersigned has been appointed personal representative of the above estate. All persons having claims against the estate are required to present the same with proper vouchers within four months from this date at Currin & French, Attorneys-at-Law, 116 S. E. 2nd Street, Pendleton, Oregon.

DATED and first published this 18 day of August, 1970.

SOPHRONIA KIRKHAM
Personal Representative
Box 585
Island City, Oregon
CURRIN & FRENCH
Attorneys for Estate
116 S. E. 2nd Street
Pendleton, Oregon

34-35-36c

YOU CAN TAKE IT WITH YOU . . . Don't Litter!

Canning. Food, Candy

Children's Corner

Canning, Pickles — Jay Sullivan, Blue; Valerie Sullivan, Red.

Foods, Drop Cookies — Cindy Rogers, Blue; Joan Warren, Red; Kathy Schwarzin, White.

Foods, Brownies — Kathy Schwarzin, Blue; Ashley McCabe, Red.

Foods, Cereal Cookies — Joy Hobbs, Blue; Becky Hobbs, Red; Melody Marlatt, White.

Foods, No Bake Cookies—Debora Palmer, Blue.

Foods, Cakes — Melody Gochnauer, Blue; Becky Hobbs, Blue; Jyl Hobbs, Red; Carlita Marquardt, Red.

Decorated Cake — Marilyn Jessmer, Blue.

Candy, Fudge — Donna Palmer, Blue; Debora Palmer, Red.

Candy, Divinity—Valerie Sullivan, White.

Candy, Other—Donna Palmer, Blue; Debora Palmer, Red.

Recent visitors at the home of Mr. and Mrs. Ervin Anderson were Mr. and Mrs. Boyd Ridding and Kerry of Los Angeles, Mrs. Al Parent and daughters from Boise, Mr. and Mrs. Al Reynolds and sons from Minnesota and Mrs. C. A. Porter and Ricky of Portland. Mrs. Anderson went to Portland with Mrs. Parent and returned home with Mrs. Dee Martin and Suzanne who were rodeo guests of the Andersons.

Clothing, Needle Work, Knitting

Children's Corner

Aprons — Jamie Spaulding, Blue; Margaret Viall, Red.

Skirt—Sally Sumner, Blue.

Jumper—Doreen Flack, Blue.

Sport or play clothes—Tammie Brannon, Blue.

Bag: laundry, curler, etc. — Karen Winter, Blue; Natalie Tews, Red; Cathy Palmer, White.

Felt Objects — Vickie Keith, Blue.

Others, Sewing —Kathy Schwarzin, Blue; Vickie Keith, Red; Mary Huson, White.

Dish Towels — Rosanna Marlatt, Blue.

Pot Holders, Woven — Sheree Marquardt, Blue; Lottie Laughlin, Red.

Miscellaneous — Melody Marlatt, Blue; Linda Bier, Red.

Potholders, knitted — Linda Keithley, Blue.

Slippers — Melody Marlatt, Blue; Tracie Boner, Red.

Head Gear — Tracie Boner, Blue; Carla Thorp, Red; Rosemary Winter, White.

Others, Knitting—Patti Saling, Blue; Ruth Ann Keithley, Red; Cathy Palmer, White.

MOVING??
Local or Long Distance
Free Estimates
Call Gene Orwick—989-8586
or Condon 384-2292
Agents for United Van Lines

Fuel or lube needs?
There's a STANDARD* answer
What you need, we have. Fuel for all your equipment. A lubricant for every part.
Chevron
CALL YOUR STANDARD OIL MAN IN HEPPNER
L. E. "Ed" DICK 676-9633
*Standard Oil Company of California

Big heat bills?
There's a STANDARD* answer
Heating Fuel Budget Plan: even, low monthly payments through the heating season.
Chevron
CALL YOUR STANDARD OIL MAN IN HEPPNER
L. E. "Ed" DICK 676-9633
*Standard Oil Company of California

Low heat, high cost?
There's a STANDARD* answer
Chevron Furnaces increase your comfort and reduce fuel costs to a minimum.
Chevron
CALL YOUR STANDARD OIL MAN IN HEPPNER
L. E. "Ed" DICK 676-9633
*Standard Oil Company of California

Who'sWho IN PENDLETON 1970

ZEPHYR ELECTRIC, INC.
332 S. E. Emigrant Ave.
Electrical Contractor
W. F. (Mike) ZIMMERMAN
Pendleton, Oregon 97801
Bus. Phone 276-6921 Res. Phone 276-6359

Hill's Furniture & Manufacturing Co.
— Custom Upholstered Furniture —
— Complete Home Furnishings —
— Carpet, Vinyl, Draperies —
— Dress Fabrics —
Re-upholstery Airport Road
B.E. Hill & Sons, Owners
Phone 276-7033 P. O. Box 1535

BRANDL'S FURNITURE AND APPLIANCE
George and Jean Brandl, Owners
Everything in Used Furniture and Appliances at the Lowest Prices in Eastern Oregon.
Ph. 276-2353 301 S. W. 20th Pendleton
Open Six Days A Week to Serve You

Sid Thompson Motors
2003 S. W. Emigrant Ph.276-3832
Across from Albertson Market
Datsun Dealer — Good Selection of Used Cars
Aristocrat Travel Trailers, Kit Campers, Security Travel Trailer & Campers

ENJOY WONDERFUL CONVENIENCE WITH MAICO HEARING AIDS
Lester Ruud
21 S. W. Dorion
Pendleton, Ore. 97801
Ph. 267-3155
12 different styles and power with frequency variable tone settings
Send for Free Booklet "Enjoy Better Living"
Name .....
Address .....
City & State .....

ANNA LEE'S
Anna Lee Kennedy, Owner
204 S. Main Ph. 276-2182
Fashions for Juniors, Misses, ½ Sizes
—Nationally Advertised Brands—

THEW'S SHEET METAL
1907 S. W. Court Ph. 276-3751
Air Conditioning — Heating
Sheet Metal Work
Residential Commercial

COAST TO COAST STORES
348 S. Main Ph. 276-0551
The Store Where Your Dollar Will Do the Most
Mr. & Mrs. Collier Owners
Hardware — Sporting Goods — Houseware — Automotive

Pendleton Beauty College
"No Appointment Necessary"
All Work Strictly Supervised
Call or Write for Enrollment Dates
326 S. Main Ph. 276-1748

Cinderella
SHOES FOR WOMEN OF ALL AGES
Pendleton Walla Walla

You've Got A Lot To Live
And Pepsi's Got A Lot To Give
PEPSI-COLA BOTTLING CO., PENDLETON

C&R MOBILE HOMES, INC.
101 S. W. 18th St. Ph. 276-7385
Eastern Oregon's Most Complete Mobile Home Center
Skyline — Frontier — Fleetwood
Lamplighter — Nashua
Sales & Service
Inland Empire Bank Financing

Medical Center Pharmacy
1100 Southgate Phone 276-1531
Emergency 276-1358
(Hwy. 395 across from Stewart's Town & Country)
Prescriptions Mailed Free Anywhere
Hospital Supplies — Crutches
Wheelchairs — Etc.
S & H Stamps Too!!

Pendleton Transmission
344 S. W. 1st
Ph. 276-3033
Automatic or Standard Transmission Service
Full Line of Rebuilds—Trans. Parts Plus Flintstone Speed Shop—Clutches, Gears, Etc. Emergency No.
Flintstone John 276-4587

Production Credit Association
276-5352 702 S. W. Dorion

FARM LOANS

Federal LAND BANK
276-7361

ROUND-UP KIRBY CO.
Sales & Service
New & Used — All Makes
Vacuum Cleaners
417 So. Main 276-7638
Pendleton, Ore.

Barnum's Trading Post
Licensed Pawnbroker
Unredeemed Pledges for Sale
GUNS—TOOLS—SPORTING GOODS
Ph. 276-3151
28 S. E. Emigrant, Pendleton

When you can't locate it or get it done in Heppner, these Pendleton Business and Professional Firms will be happy to serve you.

5 million families just like yours

C. J. Grayson, plantation owner, banker, ginner, and cattleman, in Fort Necessity, Louisiana, is president of the Northeast Louisiana Power Cooperative at Winnsboro.

Mrs. Robert Rengel, farmer's wife and mother of three, has been a director of Corn Belt Electric Cooperative, Inc., Bloomington, Illinois, for the past six years.

Dr. B. W. Gibbs, a dentist in Star City, Arkansas, finds time to be a member of the board of locally owned C & L Rural Electric Cooperative Corporation at Star City.

operate their own rural electric systems

Fred Schones operates his own barber shop in Selfridge, North Dakota. He also serves on the board of Mor-Gran-Sou Electric Cooperative, Inc., with headquarters at Flasher.

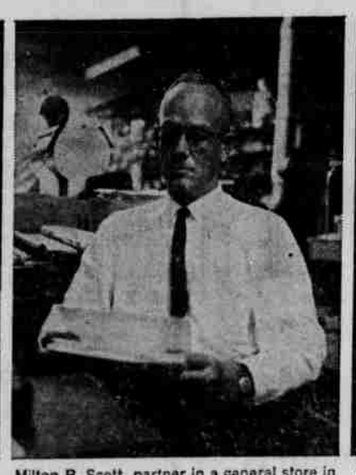

Milton B. Scott, partner in a general store in Pinetops, North Carolina, is also president of the board of Edgecombe-Martin County Electric Membership Corporation at Tarboro.

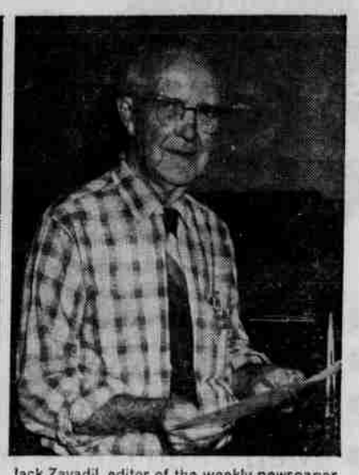

Jack Zavadil, editor of the weekly newspaper at Humphrey, Nebraska, is a member of the board and treasurer of the Cornhusker Public Power District at Columbus.

These six consumers are the kind of people who own and operate America's Rural Electric Systems. They are typical of the rural people who found it necessary to join with their neighbors, borrow money from the Rural Electrification Administration, and build their own electric power systems to get electricity.

The REA doesn't own or operate a mile of line. It acts only as a banker whose job it is to make and collect loans and interest. Ownership of America's 1,000 rural electric systems rests solidly with the five million families—the 20 million people they serve. They're as local as your newspaper and as private as your signature.

© NRECA

Owned and operated by people we serve

Columbia Basin Electric Co-op

"Serving Morrow, Wheeler and Gilliam Counties"
Telephone 676-9146