

Riverside High School Building Progress Shown in Pictures

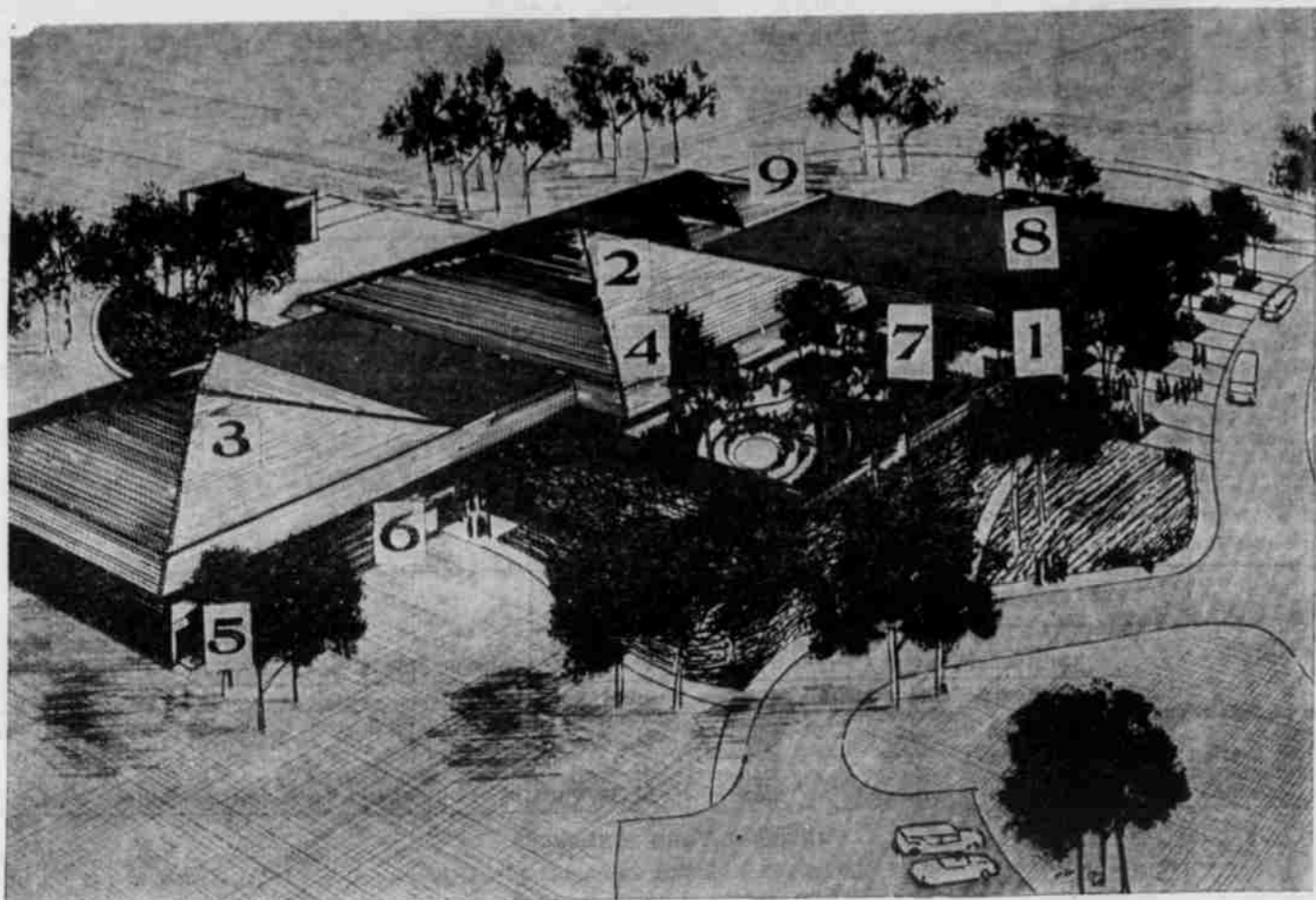

THIS IS ARCHITECT'S original sketch of the new Riverside school building, Boardman, drawn before construction was started. Pictures taken Saturday at the site show construction as it has

progressed to date. Approximate location of the pictures taken are keyed by number in this sketch. Contractors on the project are listed in a picture of the sign at the project (below).

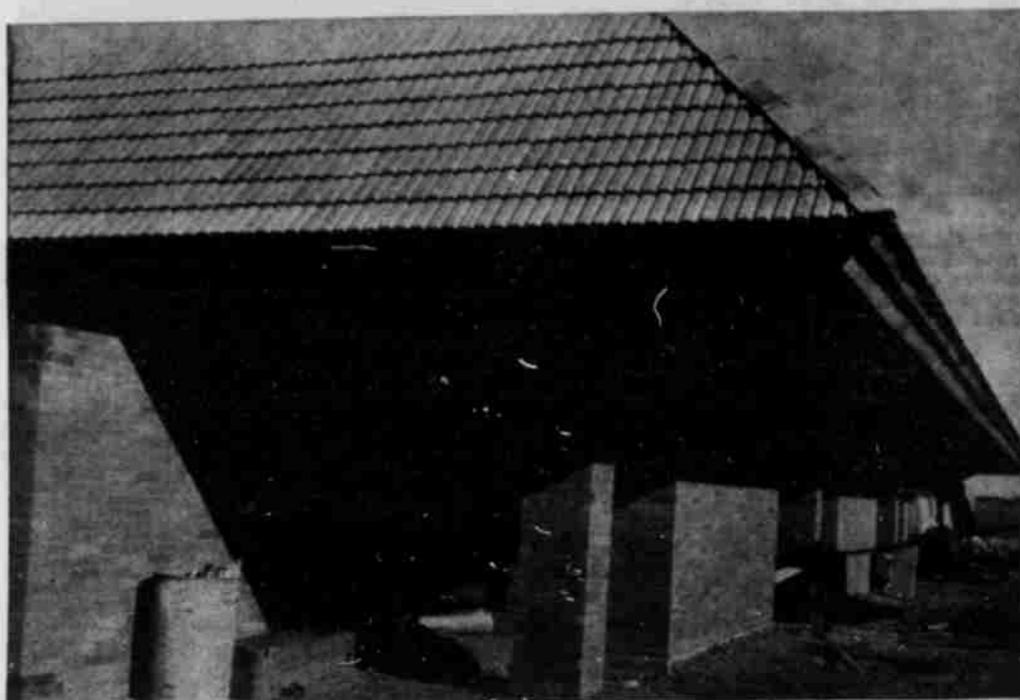

1. ROOF AND EXTERIOR design of the Riverside school is shown in this photo, looking in easterly direction along the classroom wing of the structure. Tile roofing now is in process of being installed.

THE NEW RIVERSIDE HIGH SCHOOL
SCHOOL DISTRICT NO. R1 • MORROW COUNTY, ORE.

ARCHITECT: HOWARD LEONARD GLAZER ASSOCIATES A.I.A. PORTLAND
 EDUCATIONAL CONSULTANT: ENGELHARDT ENGELHARDT AND LEGGETT • NEW YORK
 STRUCTURAL ENGINEER: STANLEY V. CARLSON • PORTLAND, ORE.
 MECHANICAL ENGINEER: J. DONALD KROEKER AND ASSOCIATES • PORTLAND, ORE.
 ELECTRICAL ENGINEER: GRANT KELLEY AND ASSOCIATES • PORTLAND, ORE.
 LANDSCAPE ARCHITECT: HUNTINGTON AND ROTH • PORTLAND, ORE.
 ACUSTICAL CONSULTANT: A.R. TUNTURI M.D. PORTLAND, ORE.
 THEATRE CONSULTANT: JAMES HULL MILLER • SHREVEPORT, LA.
 FOOD SERVICE CONSULTANT: WAYNE HULL • PORTLAND, ORE.

GENERAL CONTRACTOR: LAWSON CONSTRUCTION CO. PORTLAND, ORE.
 MECHANICAL CONTRACTORS: LORD BROS. CONTRACTORS, INC. PORTLAND, ORE.
 ELECTRICAL CONTRACTORS: ACE ELECTRIC CO. PORTLAND, ORE.

Gazette-Times

Photos

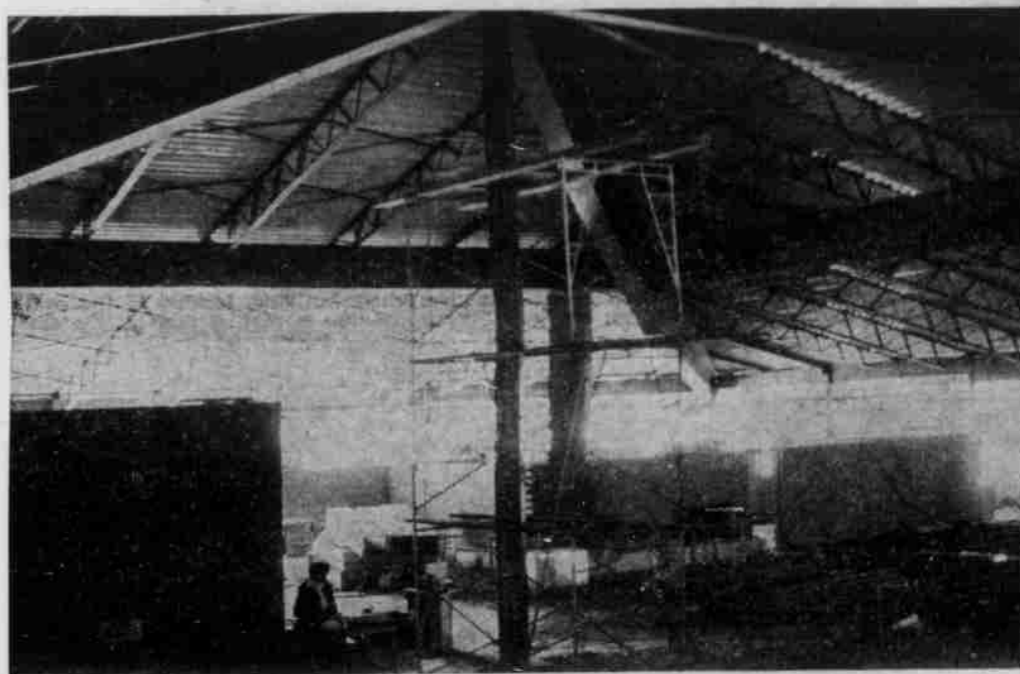

2. STRUCTURAL DESIGN in the student commons area of the school is pictured here with the photo being taken from the stage area of the amphitheatre. Note heavy steel girders used in supporting the roof. Fireplace is visible in the background.

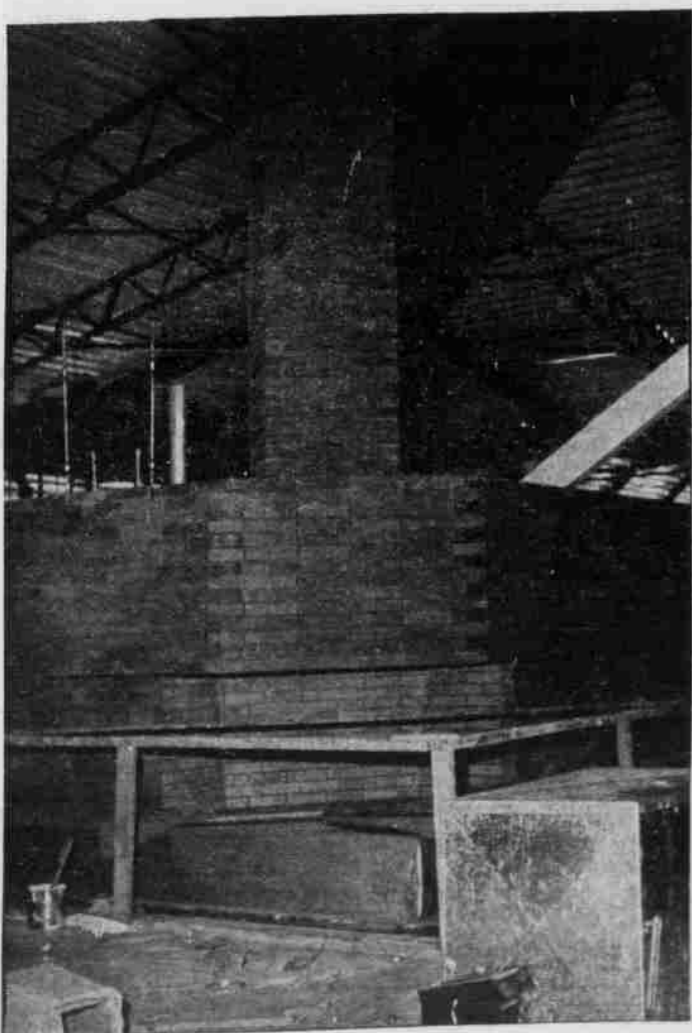

4. THIS IS a closeup view of the much-discussed fireplace included in the Riverside school, a "trade mark" of Architect Howard Leonard Glazer. Board of Directors of School District R-1 did not authorize funds for the fireplace, but it was included in the building at the expense of the architect.

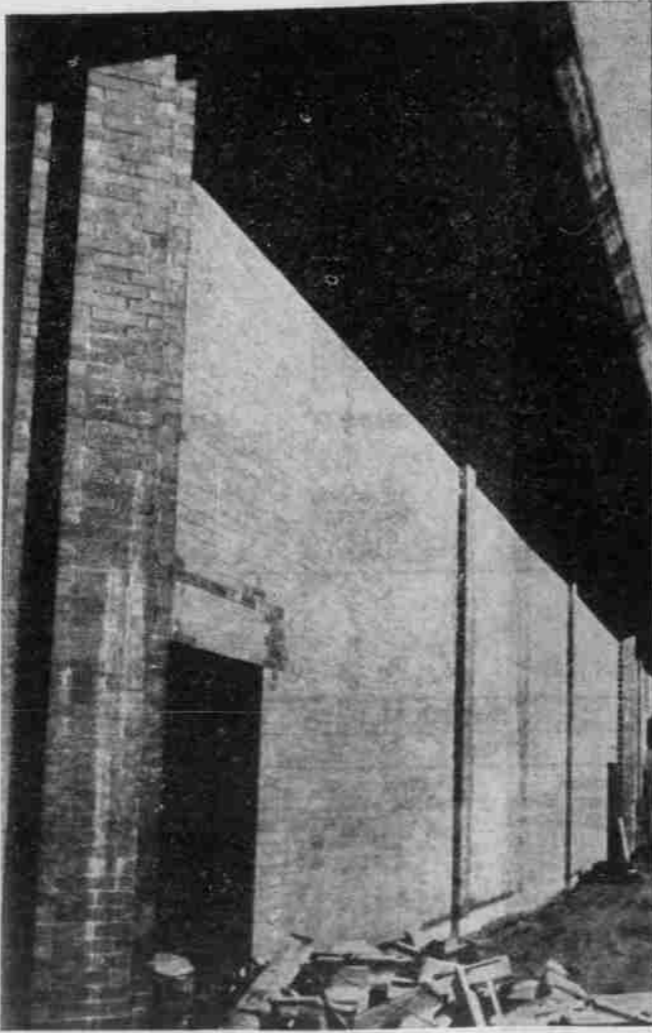

5. THIS VIEW looks to the east along the exterior wall of the gymnasium. Brick and steel construction are featured in the building.



3. VIEW LOOKING to the roof from the gym floor brings out this group of geometric patterns. Shadows of the roof structure create other patterns on the gym wall at the bottom of the photo. Steps (not shown) lead down from student commons area to the gym, which is on a lower level than the rest of the building.