

# State Women's Fellowship Calls Delegates from Ione

By KATHERINE LINDSTROM

IONE—At a meeting of the Women's Fellowship of United Church of Christ of Oregon held in Beaverton last Tuesday, Mrs. E. M. Baker of Ione, was elected State Finance Chairman during election of new officers. Also attending from here were Mrs. Walter Crowell and Mrs. Kenneth Smouse. They enjoyed the dramatization of the uniting of the four churches, Congregational, Christian, Evangelical, and Reformed churches into the one United Church of Christ.

Miss Faith Drobish, recently returned from serving on the faculty of American Institute at Ismir, Turkey, was principal speaker. She was sponsored in Turkey by the Women's Gift of the Congregational Conference.

Leslie Madden left on Saturday for Portland, where he will enroll as a freshman at Multnomah College. He accompanied Ron Leonnig of Heppner, who is going to Portland State.

Kenneth Lynn Smouse came home on Friday from Oregon State, where he is a junior majoring in chemistry. His mother, who had spent several days in Portland came home with him. On Saturday he and his father, Kenneth, went to the John Day country hunting and brought home a buck. Mr. Smouse took Kenneth Lynn back to school Sunday evening. Mrs. Anne Smouse of Heppner accompanied them to Corvallis and will visit her son-in-law and daughter, Dr. and Mrs. Richard Baker and family.

Mrs. Pat Hammond and baby daughter spent the week-end visiting her parents, Mr. and Mrs. Delbert Ernest, from her home in Hermiston.

Mr. and Mrs. F. T. Martin, Jean and Ralph, and Mrs. Martin's parents, Mr. and Mrs. R. A. Horton of Dallas and Al Brazzell of Corvallis spent a few days last week at Gleneden on the Oregon Coast.

Ralph and Melvin Martin were home for the week-end. Melvin is attending Oregon State for his senior year. Ralph is enrolled in night classes at Portland State College. He is staying at the home of his aunt, Miss Marie Martin in West Linn.

Mrs. Lee Marcum left for her home in Portland on Wednesday after visiting at the home of her daughter, Mr. and Mrs. Roland Bergstrom and family.

Mr. and Mrs. Joe Mason of Prineville are guests at the home of his sister, Mrs. Clara Kincaid.

**Shower Honors Mrs. McBath**  
Mrs. David McBath (Barbara Nichols) was honored at a lovely

bridal shower at the home of Mrs. Lewis Halvorsen last Tuesday afternoon. Assisting Mrs. Halvorsen were Mrs. Lewis Ball and Mrs. Hershel Townsend. Serving from a table decorated in pink and white, were Mrs. Bill Nichols, mother of the bride, and Mrs. Clara Brown, mother-in-law of the bride. Mrs. Leonard Halsey of Lexington, helped with the gifts.

Mr. and Mrs. Milton Morgan spent last week in Portland visiting their daughter, Marilyn and attending to business. Mr. Morgan left by plane this week-end for Kansas City, where he will attend a national committee meeting of Grain Standards representing the Oregon Wheat League. He also will be in Minneapolis for two days before returning home. Mrs. Morgan returned from Portland on Monday.

### Church Sets Clothing Drive

The United Church of Christ clothing drive will be held from October 6 to November 1. Anyone with good used clothes or blankets is asked to leave them at Bristow's Market, Hick's Market or the church.

Mr. and Mrs. Jodie Morrison and Merrie Jo spent the week-end in Portland. Their two girls Michelle and Cheryl, who are attending Oregon State met them there.

Bill Akers left for Portland on Wednesday, accompanied by his parents, Mr. and Mrs. Berl Akers, to enter Lewis and Clark College for his freshman year. Another son, Bob, is attending Oregon State University at Corvallis, where he and his wife live.

Mr. and Mrs. Richard Rea and girls were guests at the Lewis Halvorsen home this week-end, while Richard went hunting.

Mr. and Mrs. Ralph Crum took their son, Jack to Portland on Thursday and Friday where he enrolled at Portland State College. He is a transfer from Northwest Nazarene College at Nampa, Idaho.

Week-end guests at the home of Mr. and Mrs. Don McElligott were his cousins, Mr. and Mrs. Francis Holboke and son and Mr. and Mrs. Jack Benard and son of Beaverton. The men went hunting while here.

Maranatha Club will meet at the home of Mrs. Milton Morgan on Thursday, October 10.

### To Speak on U. N. Pilgrimage

Guest speaker for the PTA meeting on Wednesday, October 9, will be Marcia Rands, senior of Heppner high school, who will give an account of her trip to the United Nations on the IOOF pilgrimage in August as winner from this district.

Week-end guests at the Garland Swanson home were his

# THE GAZETTE-TIMES

Heppner, Oregon, Thursday, October 3, 1963

Sec. 2 - 8 Pages



LATEST in Portland General Electric company's continuing series of "Come to Oregon" area development advertisements in national magazines features L. C. (Jack) Binford, immediate past president of the Isaac Walton League of America, and his prize six-point elk antlers. PGE ad says fun and work are close in Oregon with deer and elk just minutes away. It is appearing this fall in Fortune and Business Week magazines.

brother, Norman Swanson of Portland, Bill Sears of Oregon City, and the Swanson's son, John, of University of Portland.

Mrs. Victor Rietmann returned on Friday from Portland. Her sons, Bill and Robert drove down and brought her home.

Mrs. M. E. Cotter spent a week in Portland returning home on

Saturday. She had the pleasure of visiting her niece, Sister Mary Estelle, a teacher at St. Clare convent, who recently arrived from Austin, Minn.

Mr. and Mrs. Leonard Schwarz enjoyed a fishing trip to Roe Creek reservoir Sunday.

## Freeman to Face Questions on Wheat At Walla Walla Meet

"Will the United States consider selling wheat to the communists?" seems sure to place high on the list of questions that will be asked of Secretary of Agriculture Orville L. Freeman when he appears before a regional farmers meeting in Walla Walla, Wn. on October 10, according to Oregon farm observers.

The gathering, which is expected to draw growers from throughout Oregon and Washington, is one of 13 sessions scheduled around the country by the agriculture secretary to sample farmers' opinions on farm legislation and the manner in which programs are administered, as well as to answer questions on government policies.

In view of the recent Canada-Russia wheat deal, local observers feel there will be keen interest in the official U. S. trade views, and that attendance will be heavy at the open-to-the-public meeting.

The farm program will be held at the Walla Walla fairgrounds, beginning with a \$1.50-a-plate beef barbecue in the New Exhibition building from 11:30 a.m. to 2:00 p.m., agriculture officials announced. Secretary Freeman will arrive at the fairgrounds shortly after noon, where he will hold a short press conference before opening the main program at 2:00.

Guests at the home of Mrs. Clara Gertson over the week-end were her son-in-law and daughter, Mr. and Mrs. Clarence Goheen of Portland.

## Wheat Standards Revision Hearing Set

An informal public hearing on proposed revisions of official U.S. wheat standards will be held in Portland October 8, reports Ray H. Teal, Oregon State University extension seed marketing specialist.

The hearing will begin at 9:30 a.m. in the auditorium of the Federal Office Building, 1001 N. E. Lloyd Blvd. It will be conducted by the Agricultural Marketing Service, U. S. Department of Agriculture.

If the revisions are adopted as part of the official wheat standards, the changes will become effective about May 1, 1964, Teal said.

One of the major changes affecting the Pacific Northwest wheat industry would involve changing the Western white wheat subclass, first established in 1922, to "mixed white wheat."

It is felt by some that "mixed white wheat" is more descriptive of the subclass which contains more than 10 percent of wheat of the white club varieties and more than 10 percent of other white wheat. Percentages of white club and common white wheat in the mix would be made part of the grade designation.

Another major change would be to express dockage, that is unmillable materials removed

from wheat before milling, to the nearest whole and half percent. Under present regulations, dockage up to 0.9 percent is now shown on inspection certificates.

Other proposed changes in wheat standards would be to eliminate the subclasses Red Winter Wheat and Western Red Winter Wheat in the class Soft Red Winter Wheat; to provide maximum limits for total defects in numerical grades, and to change the limits of shrunken and broken kernels in numerical grades.

It is also proposed to combine the tables of grade requirements for all classes of wheat; to change the maximum moisture limits for Tough wheat; to delete smut dockage in the special grade for smutty wheat; to provide a special grade of "heavy wheat" for all wheat classes, and to change the limits of wheat of other classes in numerical grades.

In announcing the proposals, the USDA pointed out that the last changes were made in 1957 and that improvements in wheat production and marketing practices appear to justify changes to reflect this improvement, Teal noted. The changes were proposed after reviewing the problem with wheat producer, trade and processor groups and organizations for the past two years.

## Win A Big Prize --

AT THE END OF SERIES OF 6 MONTHLY PUBLIC CARD PARTIES

Starting Saturday, Oct. 5, 8 p. m.  
Lexington IOOF Hall  
Sponsored by Lexington 3 Links Club

BRIDGE — PINOCHLE — REFRESHMENTS  
COME AND ENJOY THE FUN!

# SUPER VALUES

ON QUALITY FOOD

Reg. \$2.49



25 LB. BAG \$1.95

HUDSON HOUSE 303 Size

## Cut Green Beans

5 for \$1



ATTENTION, HUNTERS  
Have Your Deer  
CUT and WRAPPED HERE



SHARP FREEZE  
At No Extra Charge



NALLEY'S  
MAYONNAISE

Qt. 49¢



MJB

COFFEE

LB. 59c

2 LB. \$1.17

3 Lb. \$1.77

6 oz. Instant 89c



NALLEY'S 15 OZ.  
BEEF STEW

Ea. 39¢

FRISKIES 1/2 LB. PKG.

PUPPY FOOD ..... 19c

## CELERY

Bunch

15¢



WALLA WALLA LOCAL

LETTUCE ... 2 Heads 19c

MARBLEHEAD

SQUASH lb. 4¢

Prices Good Friday and Saturday, Oct. 4 and 5

# COURT STREET MARKET

111 N. Court

Heppner

Ph. 676-9643

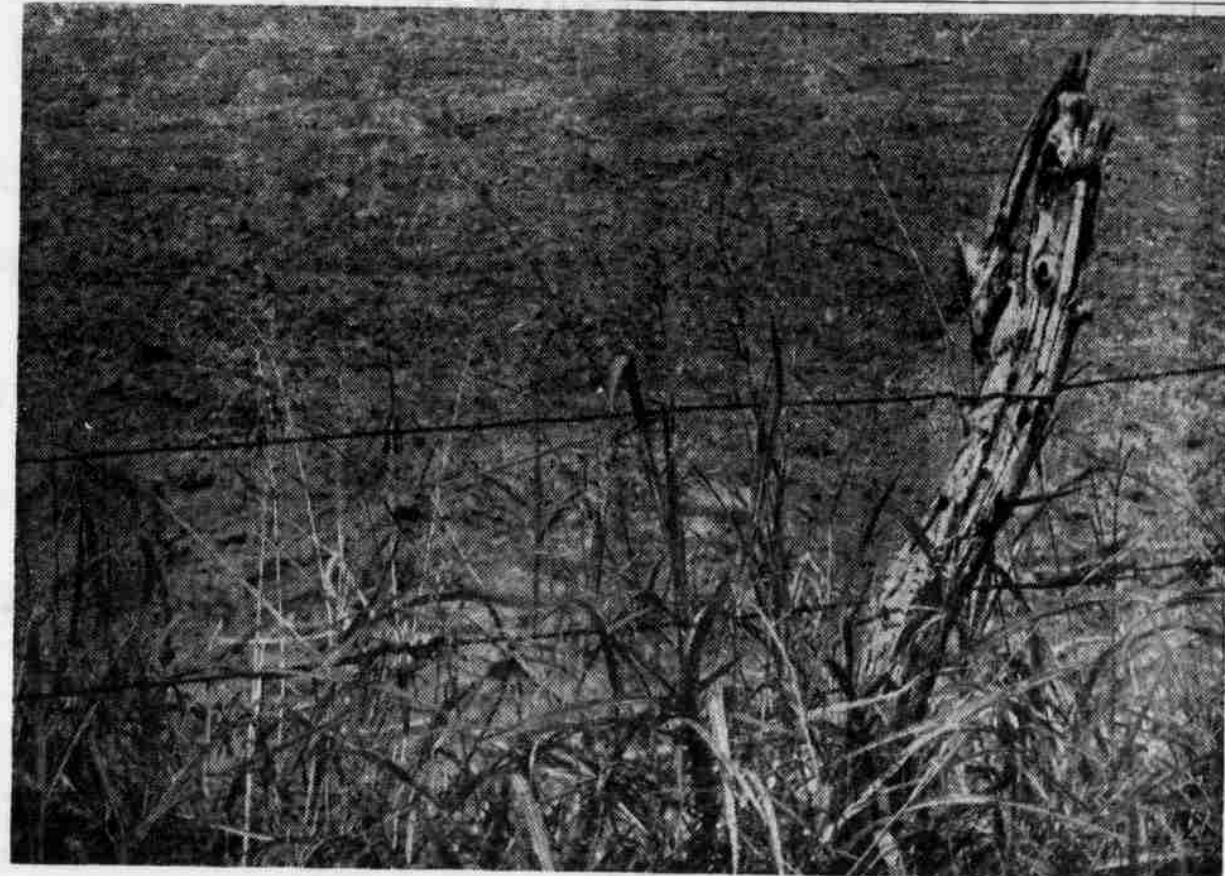

## Stop weed problems here before they spread

Fence rows and other noncrop areas around the farm are important propagating beds for weeds. If neglected, they can spread your weed problem all over the farm.

Effective weed control in fence rows and other noncrop areas eliminates a primary source of weed seeds. It also gets rid of a serious fire hazard and cuts maintenance costs by doing away with hand cutting of hard-to-mow areas.

Insects and rodents thrive in rampant weed growth, especially around buildings. Eliminate weeds and you eliminate a large part of this problem... and, of course, improve both the appearance and value of your farm or ranch.

**Advantages of chemical weed control**  
Atrazine and Simazine herbicides give safe, long-lasting weed control. Extensive use of these products on farms and ranches has shown that a single application gives effective results for a full season. You save money, too, when you consider the follow-up control measures needed with mowing or other mechanical methods that provide only temporary control.

### When to use

Atrazine attacks weeds through both roots and foliage. Use Atrazine before weeds emerge, or soon after weeds appear above ground. At rates recommended for noncrop land, Atrazine gives long-term weed control, especially in areas of low rainfall.

Simazine provides effective long-lasting control when applied before weeds emerge. It has no foliar action, an important point when you want to control weeds near desirable plantings. With Simazine, you're safe from damage by accidental spray drift or through lateral leaching in the soil.

### Weeds controlled

Atrazine and Simazine control a wide range of annual broad leaf weeds and grasses as well as many perennials. Among the weeds controlled are these important species: Cheatgrass, ryegrass, tarweed, Russian thistle, foxtail, quackgrass, mustard and puncture vine.

### Safe

Atrazine and Simazine are relatively safe to humans and animals, nonirritating to the skin and noncorrosive to equipment. They are easily removed from spray tanks and lines by thorough flushing with water.

For additional information, contact your agricultural chemical supplier, or write:

Geigy Agricultural Chemicals, Division of Geigy Chemical Corporation, Saw Mill River Road, Ardsley, New York.

