

# Social and CLUBS

JO PETTYJOHN

CALL 6-9228 or 6-9234

## SKI TIPS FOR BEGINNERS FROM BALDY BUTTE SKI CLUB

The weather forecast is for setting out for a day of fun snow in the mountains! To skiers this is welcome news and many will be getting their hickory slats out of summer storage ready for use one of these weekends. But for you folks who will be going out for the first time, may we offer a few suggestions?

For maximum enjoyment in sport, proper apparel is essential. It is not necessary for the beginner skier to be outfitted in expensive ski togs, but there are a few points to keep in mind be-

### PETERSON'S JEWELERS

shows you how to play Santa for \$5.00

GIVE THE FOUNTAIN PEN THAT LOADS LIKE A RIFLE!

- It's Sheaffer's cartridge fountain pen.
- Refills cleanly and quickly with drop-in Strip cartridges.

- Precision-ground, wrap-around point writes freely and easily.

The pen alone, \$5.00. Matching pen and pencil set, \$8.75. Choice of colors.

One of the complete line of quality pens from

SHEAFFER'S

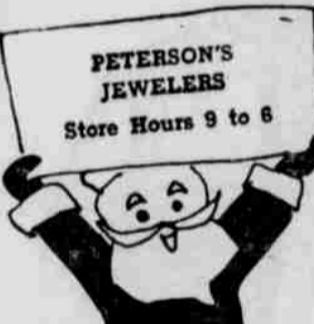

PETERSON'S JEWELERS Store Hours 9 to 6

## Mrs. Bergstrom and Mrs. Cohn High At Ladies Night

Ladies Nite was held at the Elk's dining room on Thursday, Dec. 1, with the Rhea Creek women as hostesses. They were Mrs. Paul Webb, Mrs. Floyd Jones, Mrs. Jim Hayes, Mrs. Darrell Padberg, Mrs. Wilbur Van Block, and Mrs. Al Lovgren.

There were seven tables of pinocle in play with Mrs. John Bergstrom winning high and Mrs. Walter Beckett taking second high. Mrs. Harold Cohn won high in bridge and Mrs. William Collins received second high with six tables playing and Mrs. Ray Ferguson won the door prize.

The hostesses served cookies and coffee to the players throughout the evening.

## 4-H Club Works On Christmas Basket

The meeting of Blackhorse 4-H Livestock Club was called to order Dec. 4 by the president, Martha Doherty, at the Doherty home. The pledges were led by Jimmy Bloodsworth and Nancy Doherty. All were present for roll call and two new members were welcomed into the club making a total of nine members. They are Karen Edwards and Candy Papineau.

The minutes were read by secretary Barbara Bloodsworth and were approved. Frank McFadden gave a report on insecticides and fly control. Tony Doherty gave a report on care of the newborn lamb. Martha Doherty reported on feeding and care of pregnant ewes.

Plans were made for the Christmas project. A box was decorated and we planned what was to go into it to make a complete meal for a deserving family. We also decided that each 4-H family would add a small personal gift to the box.

The community project was discussed and a committee appointed to work out details.

A discussion was held on buying 4-H jackets. Everyone was in favor and we hope to have them by fair time.

Dan Wardwell and Jan Edwards were guests. Refreshments were served by the hostesses.

All of the parents attend our meetings and we wish to thank them for being so active in our club.

—Nancy Doherty, reporter.

## Livestock Club Has Christmas Party

The Rhea Creek Livestock club met at the Rhea Creek Grange hall, Sunday at 6:30 p.m. for a combination Thanksgiving and Christmas party. We had a potluck dinner.

We would like to thank Eric Anderson for the Turkey and our mothers for their food.

After dinner, Kenneth Wright called our meeting to order.

We had a discussion on how to judge beef cattle. David Hall and Melvin McDaniel will give demonstrations at our next meeting.

Our next meeting will be Jan. 8.

All members were present at the meeting.

Bob Harris, reporter

## Van Marters Hosts At Potluck Dinner

The LaVerne Van Marter home was the scene of a potluck dinner and bridge party last Wednesday night.

The evening started off with a potluck dinner at 6:00 p.m. and later three tables of bridge with Mrs. W. H. Wolff winning high and Mrs. Wm. Collins receiving second.

Guests included: Mr. and Mrs. Bill Blake, Mr. and Mrs. William Collins, Mr. and Mrs. Conley Lanham, Mr. and Mrs. Jim Driscoll, Mr. and Mrs. W. H. Wolff, Mrs. Elaine George, who filled in for Mrs. Van Marter, and the hosts.

## Co-op-Auxiliary Exchange Christmas Ideas

Nine members were present at the Lexington co-op auxiliary meeting held at the Lexington city hall on Monday afternoon.

Some of the group knitted and made Christmas trees with tea-Mrs. Elaine Chapel and Cassie Idess.

The January meeting will be at the Ken Palmer home, Jan. 9 at 1:30 p.m. with a hostess to be named later.

Mrs. Palmer, the hostess on Monday, served refreshments to the members.

### NOTICE

Members are reminded of the annual joint installation of officers of the Blue Lodge and the Royal Arch next Saturday evening, Dec. 10.

The potluck dinner will begin at 5:30 p.m. at the Masonic hall. Each member is asked to bring a salad or dessert and the other dishes will be furnished.

Installation of the new officers will begin at 7:30 and all Masons and Stars are invited to attend the dinner and installation.

## Christmas Program Scheduled Dec. 18

The Christian Church Bible School Christmas program will be presented Dec. 18, at 7:30 p.m. in the church sanctuary.

The cantata-pageant, "Tell Us of Christmas" by Sumerau and Lorenz will be portrayed by church school children and adults by means of colored slides and tape recordings.

HEPPNER GAZETTE-TIMES, Thursday, December 8, 1960

## Calendar of Events

Friday, Dec. 9—Rhea Creek Grange at hall, starting at 6:30 with potluck supper. Eastern Star at Masonic hall, 8:00 p.m. Basketball at Burns, 6:30 p.m.

Saturday, Dec. 10—Morrow Co. Gem & Mineral Club, 7:30 p.m. at old library. Lexington Grange at hall, potluck dinner at 6:00 p.m. Joint installation of Blue Lodge and Royal Arch Masons, potluck dinner at 5:30 p.m. Basketball at Burns, 6:30 p.m.

Sunday, Dec. 11—Hoop and Horn 4-H at Douglas Drake, 2:00 p.m.

Monday, Dec. 12—Chamber of Commerce, O'Donnells at noon. Mothers Club, Christmas party at Vic Kreimeyer's, at 8:00 p.m.

Tuesday, Dec. 13—Degree of Honor, IOOF hall, at 8:00 p.m. Heppner Extension Unit, Mrs.

## Buffet Dinner Held On Sunday Evening

Mr. and Mrs. Carl Spaulding served a buffet dinner of lasagne, tossed and molded salads, and a relish plate to guests on Sunday evening.

Mrs. Spaulding also served a birthday cake in her honor made by her daughter, Judy.

Those enjoying the buffet dinner were: Mr. and Mrs. John Pfeiffer, Mr. and Mrs. Raymond Ferguson, Mr. and Mrs. Ed Schaffitz, Mr. and Mrs. Clint McQuarrie, Mr. and Mrs. Phil Mahoney, Mr. and Mrs. Claud Graham, Mr. and Mrs. Lowell Gribble and Mr. and Mrs. Spaulding.

Joe Wright's home, potluck at 11:30 a.m.

Wednesday, Dec. 14—Oddfellows Lodge No. 66 at hall, 8:00 p.m.

P. T. A. meeting in high school gym, 8:00 p.m.

Thursday, Dec. 15—Soroptimist, O'Donnells at noon. Rhea Creek H.E.C. at Grange hall, potluck dinner at noon.

# FINE FOOD

<p><b>TOMATO JUICE</b> 46 OUNCE <b>4 FOR \$1.00</b></p> <p>M-J-B</p> <h2>COFFEE</h2> <p>1 LB. .... 59c 2 LBS. .... \$1.17</p>	<p><b>TOMATO SOUP</b> <b>5 FOR 59c</b></p> <p>Grade "AA" Large <b>53c Dozen</b></p> <p>Grade "AA" Medium <b>45c Dozen</b></p> <p><b>BROWN SUGAR CURED</b>  <b>2 pound box \$1.09</b></p>	<p><b>LEAN - JUICY</b> 8 FOR <b>Pork Chops \$1.00</b></p>
<p><b>NU-LADE FRESH FROZEN WHOLE Fryers</b> 1 LB. 10 oz Average <b>69c</b> Each</p>	<p><b>MT. EMILY BRAND OLD FASHIONED Franks</b> 2 LB. BAG <b>79c</b></p>	<p><b>LEAN, TENDER, CUBED Beef Steaks</b> <b>89c LB.</b></p>
<p><b>OSWEGO ASSORTED Jams</b> 4 1/2 LBS. <b>\$1.15</b></p> <p><b>Celery Hearts</b> PKG <b>23c EACH</b></p>	<p><b>ARIZONA grapefruit</b> 8-LB. SACK <b>49c</b></p>	<p><b>WE GIVE 5&amp;H GREEN STAMPS</b></p> <p><b>FREE CHINAWARE</b></p>

# Central Market & Grocery

HEPPNER SPECIALS GOOD FOR DECEMBER 9-10 MEAT DEPT. Phone 6-9288 PHONE 6-9614

## LARGEST SELECTION OF WATERPROOFS

CONVENTIONAL SELF-WINDING ELECTRIC

Each a whale of a gift! by **HAMILTON**

Only Hamilton creates all three: conventional, self-winding, and electric waterproof\* watches. We will show you the most complete selection anywhere. And the name Hamilton on the dial means the best in styling, the best in performance. We will help you to select the right model in your price range and for your purpose. Come in today!

A. SEA-CREST—Stainless Steel Case, Luminous Dial \$49.50 with Strap \$45.00 \$55.00

B. K-452—10K Yellow Gold-Filled Case with Strap \$89.50

C. SEA-ELECTRIC—10K Yellow Gold-Filled Case, Stainless Steel Back \$110 with Strap \$100

EASY TERMS AVAILABLE Prices include Federal Tax

**PETERSON'S JEWELERS**  
STORE HOURS 9 TO 6

\*Patented  
\*Provided seal is retained if opened