



Over The Tee Cup

By Jackie Labhart

As the English say, I can just give you a "spot of tea today, for the only "golfing gossip" I have is about our ladies day competition Tuesday, and that is not enough to fill a tee cup; but in another few weeks I should have enough ingredients with which to brew a full cup. Old "sol" came out in all his splendor to greet us on ladies day and no golfer could have asked for a more beautiful day. Those playing were Roberta Dougherty, Coramae Ferguson, Doreen Jacobs, Cork Norene, Marie McQuarrie, Suzanne Jepsen, Gene Case, Inez Huffman, Hester Creswick, Vi Lanham, Faye Rhul, Meg Murray, Dee Gribble and myself. New golf balls were awarded to Vi for having the lowest number of strokes on the hidden hole which was no 5 (the swamp hole) and I had low gross score of 40.

LADIES DAY LINK LORE: the "sweatshirt kids" on the course again... Inez and Gene both about to break into the forties barrier... Coramae making what you might call a stupendous "wood shot" on the swamp hole (seems her drive was heading straight for the "goo" when it hit the "wooden" planks and rolled right up the boards onto the fairway... Susie "firing a mis-guided golf ball" (and in this "Case" the target was at

a right angle from the point of impact)... Cork having troubles on the "dog leg" hole (and her a veterinarians' wife). Until next tee time... Cheerio!

HOSPI-TALES...

By RITA WOLFF

The freshest look at the Morrow county Memorial Hospital is the soft yellow tone of the newly painted surgery.

Among new faces working at the hospital are Mrs Darrel Martin, known as June to her co-workers, an R N and wife of Dr Darrel R Martin, new Heppner dentist. Also new are Mrs Pat Graves of Heppner and Mrs Lora Mattison of Fossil on duty as nurses aides.

Traditional at the hospital is the cake, coffee and gift get-together to celebrate co-workers birthdays. February birthdays among hospital personnel included those of Barbara Lynch, Della Tash, Ilene Wyman, Mallie Harris and Mildred Morris.

New patient in the Pioneer nursing home is Mrs Mary Healy fo Boardman.

Members of the hospital staff met Tuesday, February 16, for a breakfast meeting. They were shown two films; one on diabetes and the other on myasthenia gravis.

Members of Pioneer Hospital Auxillary have been busy with numerous projects.

Mrs Elaine Rietmann with the help of Mrs A G Pieper and Mrs Virginia Rosewall completed fourteen pastel flannel bed-jackets for home nursing patients. Especially appreciated was the help of Mrs Rachel Har-net of Lebanon, Oregon who, while visiting in Heppner, sewed six bedgowns and two jackets.

Mrs Alex Green has again taken charge of favors and tray notations for the nursing home patients. Members of Soroptimist provided Valentine Day remembrances. Other organizations interested in helping with this project are asked to call Mrs Green. Mending and hospital sewing are being done at the hospital during February by Mrs Lela Palmer and other Lexington members. Mrs Elaine Rietmann is sewing chairman for the auxillary.

Auxiliary members organized by Mrs A G Pieper have been serving as volunteer office help and switchboard operators, and caring for flowers and sickroom extras during visiting and rush hours. Among those to be seen in the yellow pinafore uniforms adopted by the workers are Erda Pieper, Faye Ruhl, Bertha Hunt, Faye Munkers, Elaine Rietman, Katherine Thorne, Lela Palmer, June Spencer, Dolores McDowell, Anna Bergstrom, Irene Swanson, Ruby Nichols and Mary Wright.

More volunteers are needed, especially ones from the Heppner area and those willing to work on Friday night and weekend hours. Those interested can call Mrs A G Pieper for further information.

WALT DISNEY does it again: The magnificent **THIRD MAN ON THE MOUNTAIN**—adventure, splendid music, Technicolor. Star Theater, Sunday-Monday-Tuesday.

FOLLETT MEAT CO.

Hermiston, Oregon
Ph. JO 7-6651

On Hermiston-McNary Highway

CUSTOM SLAUGHTERING
WHOLESALE MEATS

GOING EAST?

For safe, sure, warm, comfortable and economical travel...



GO UNION PACIFIC

on the Domeliner "CITY OF PORTLAND"

Call your Union Pacific Travel Agent for information and reservations.

Local Union Pacific Agent 6-9632 or J. M. Landau, General Traffic Agent, Walla Walla, Wash. JA 9-1610.



THE NEW 1960 HILLMAN 4-DOOR DELUXE SEDAN

Look at these features... Turnpike Power engine! American gearshift pattern—no mixup! Choice of handy column-shift or sporty short-stick center floor lever! Room for 4 adults, or 2 adults and 3 youngsters! Full-size trunk! Brilliant styling! Come in now... test-drive the new 1960 Hillman... check its built-in value and get the lowdown on this low price... just \$2090

COME IN TODAY—
DRIVE YOUR HILLMAN AWAY!
FARLEY MOTOR COMPANY

MAY & CHASE

HEPPNER, ORE.

ROOTS PRODUCTS: HILLMAN • SUNBEAM • HUMBER

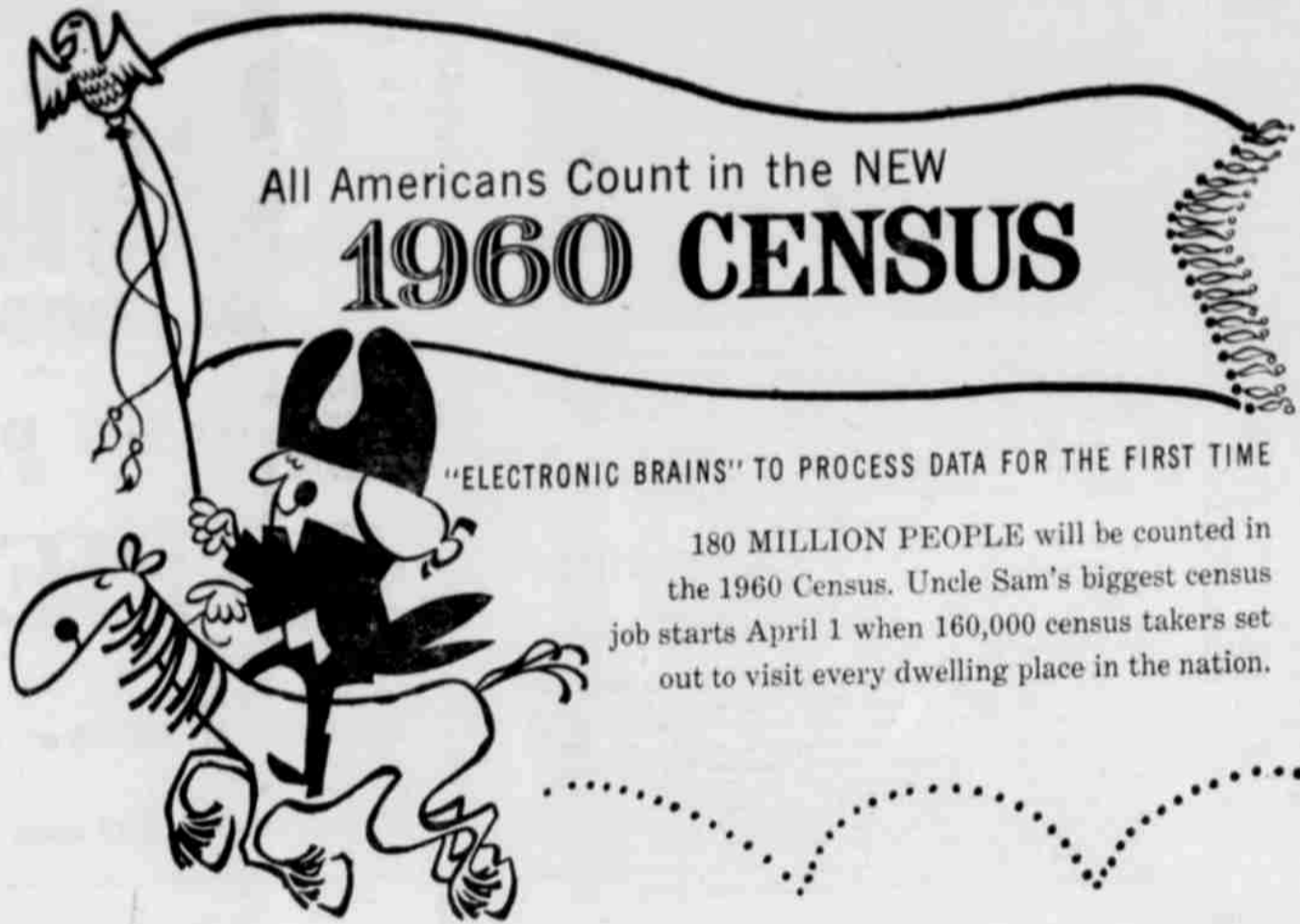

All Americans Count in the NEW 1960 CENSUS

"ELECTRONIC BRAINS" TO PROCESS DATA FOR THE FIRST TIME

180 MILLION PEOPLE will be counted in the 1960 Census. Uncle Sam's biggest census job starts April 1 when 160,000 census takers set out to visit every dwelling place in the nation.

EVERY HOME IN AMERICA will get this census questionnaire. Watch the mail for your questionnaire. Filling it out in advance will save you time when the census taker calls. There are several simple questions about the persons in your household, and a few questions about the house itself.

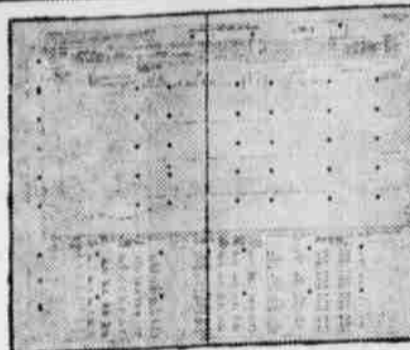

YOUR CENSUS INFORMATION will be transferred to a master sheet by the census taker. Most of your answers will then appear simply as a series of dots on paper.

This "FOSDIC" (Film Optical Sensing Device for Input to Computers) will automatically "read" the microfilm dots and transfer data to magnetic tape for electronic tabulation and computing. Four of these machines will do the work of 2,000 clerks. Census information will be available faster than ever before to help plan for better living.

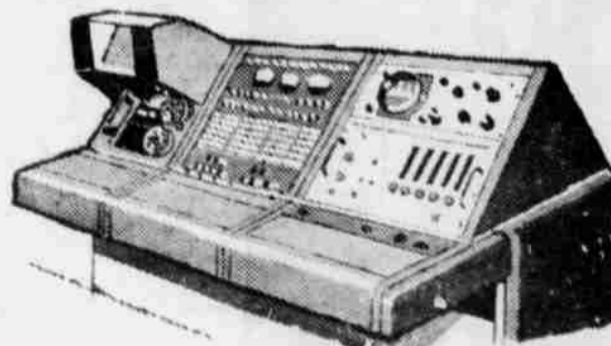

CONFIDENTIAL PICTURE OF YOU. Under the law your census information is strictly confidential. No person, no government agency—not even the Treasury Department or the FBI—can find out anything about you from your census report. Modern processing further removes personal identity by reducing your report to a pattern of dots on microfilm.



CENSUS COUNT DETERMINES YOUR REPRESENTATION IN CONGRESS. All who work and plan for America's better future—educators, scientists, engineers, businessmen and clergymen—need the 1960 Census information.



BE SURE YOU'RE COUNTED WITH ALL AMERICANS

Like other American business firms, we believe that business has a responsibility to contribute to the public welfare. This advertisement is therefore sponsored by

