

ROCK HOUND'S CORNER Monument News

By JOHN NEWMAN
 Sunday was our picnic on Chapin Creek. What a time and the food we had! Chicken noodles, baked beans that were something to brag about, potato salads that excelled anything eaten at home, coffee boiled over the campfire by Hubert Wilson, who after adding the coffee went in search of a clean twig to keep it from boiling over. Newman had taken care of that already, he built the fire and kept the pebble pups from adding more wood until the coals were hardly adequate for the occasion. Steeped in Cecil water brought by Fred McGill, the creek water being slightly colored, offered just one cup around, earning Hubert the reputation of the coffee maker.

Then came Ora's chocolate cake, 8 inches high and twice as wide and even better than it was large cherry pies brought by Fay Wilson and Mrs. Hillsberg and if you have ever eaten any of Fay's cherry pies you know how good they are, if you never have you don't know how good cherry pies can be. Add all the ice cream you can to that and you have a group of uncomfortable rock hounds. All I think except Alta Edger, who denied herself the pleasure for fear of criticism for having once voted against refreshments.

The desire to get into Opal Butte and do some digging and out again before it rained (which it did) drove all to the road instead of taking a nap that seemed the natural thing to do after such a feed.

About 4:30 a big black cloud darkened the sun, notifying us it was about time to head home and it meant just what we thought it did. At this time I don't know if anyone found anything or not. I found I had a little blackegg.

A week from this Saturday is rock hound night at George Miller's home near Cecil. We can learn then who found what and where.

We are sorry George you had to come down with a cold just before such a good time. I don't wish to add to your sorrow at not being there, but I was not exaggerating one bit about the eats. Hurry and get well. We will all see you Saturday, June 21.

IONE NEWS

Mike Merriweather of Spokane is working at the Norman and Alfred Nelson farm.

Janice Crawford of Helix is visiting her grandparents, Mr and Mrs Wate Crawford. Her parents, Mr and Mrs Vernice Crawford are attending State grange at Eugene.

Mr and Mrs Larry Gilbertson of Portland, Joe and David Ringo of The Dalles were guests at the Bud Engle home. Gayle and Judy Engle accompanied them to Mollala to spend several days as guests at the home of their grandmother, Mrs Clay Engle.

The M M M Club gave a farewell party May 27 for Mrs John Erhardt, who is moving to Portland this month. She is club president and the party was held at the home of Helen Brown. Mrs Erhardt was presented a lovely brooch pin.

Mr and Mrs DeWayne Brown and two children of Eugene were visiting his mother, Helen Brown.

The freshman class of Monument high school gave a farewell party on June 2 for Eugene Erhardt, who is moving this month. Games and dancing were enjoyed. Refreshments were served at the close of the evening and Eugene was presented a gift.

Miss Sharon Copper of Kimberly, a high school graduate of Monument, and Ray Justus of Fox were named winners of scholarship awards for 1958-59 at Eastern Oregon College in La Grande. The scholarships were granted by the state system of higher education.

Rev Jack Chan is holding daily vacation Bible school classes this week.

Mr and Mrs Jack Slocum of Tacoma, Wash were guests of his father, Lee and brother, Gerald and families over Memorial day.

Mr and Mrs Henry Tanler of John Day and Mr and Mrs Tunis Rounds and daughter of Long Creek visited one day at the home of Mr and Mrs George Stritt.

Mary Ella Hinton is visiting at the home of her grandparents, Mr and Mrs T R Throop at Dayville.

Mrs Vera Gardner and Mrs Mattie Stubblefield returned from visiting in Portland over the weekend.

Helen Brown is visiting her son Pete in Portland.

Laddie Dick is visiting his uncle and aunt, Mr and Mrs Jack Forsythe in Portland for three weeks.

LIVESTOCK MARKET
 Cattle—Hogs—Sheep
SALE EVERY TUESDAY
 12 Noon
 On U. S. Hiway No. 30
NORTHWESTERN LIVESTOCK COMMISSION CO.
 JO 7-6655 Hermiston, Oregon
 Frank Wink & Sons, Owners
 Don Wink Mgr.
 Res. Hermiston JO 7-3111

Planning to BUILD?

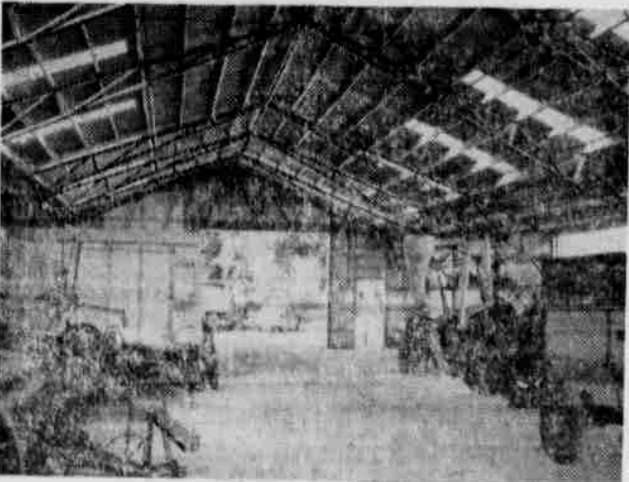

CUCKLER Steel Span

BUILDINGS PROVIDE

More SPACE AT Low COST!

For your farm or your business, you gain valuable EXTRA space with Cuckler Steel Span Buildings. Not a post in sight! Easy to erect. Attractive in appearance. Strong, weatherproof construction. Available in widths of 32', 44', 50', 60' and multiples. Any length. Choose your siding and roofing right from our stock. See for yourself! Call or stop in TODAY.

SEE THE CUCKLER Steel Span BUILDINGS AT:
 Lindstrom's farm, Morgan, Ore. (building completed)
 Jack Bafus' farm, Butter Creek, Ore. (under construction)
 Church of God, Hermiston, Ore. (under construction)

FOR MORE INFORMATION ABOUT CUCKLER Steel Span BUILDINGS, CALL
OSCAR GEORGE, HEPPNER, 6-9258

OR
BILL WALTER
 AT

White River

LUMBER COMPANY

224 WEST COLUMBIA PASCO, WASHINGTON

It's Going To Take "REAL INSIDES"

The Kind That Are In The 1958

HARRIS HILLSIDE '98'

To Handle This Year's Straw and Down Grain

— Always The Finest
 — Better Yet in '58

A Worthy Companion
 to the
 Time-Tested
 Harris Sidehill "88"



- Greatest Capacity
- Unequaled Horsepower
- Easiest to Handle
- Levels on 55% Grades
- Efficient on Grades up to 65%

"INSIDE" Features of The HARRIS That tell the story of Threshing Superiority!

- (A) **HEAVY-DUTY, CHAIN AND SLAT FLOATING FEEDER.** Slats are heavy gauge metal. Can't bend under heavy loads. Positive feed, lower sprocket floats close to auger for positive pickup. No dead spots to cause bunching or slugging.
- (B) **HEAVY-DUTY, THREE WING, STRIPPER BEATER.** Strips, turns and feeds grain into cylinder evenly and positively.
- (C) **HEAVY-DUTY, HARRIS EXCLUSIVE, TAPER-TOOTH CYLINDER.** EXPLODES grain from straw. Effective threshing volume area of 54 inches. Cushion action prevents cracking, stops bunching, stops tooth wear.
- (D) **SIX EXCLUSIVE STEEL CONCAVE BARS.** Maximum combinations possible to thresh any seed crop, large or small.
- (E) **FIVE EXCLUSIVE DESIGNED BEATERS.** Located correctly to agitate and separate all the grain. Proven over 50 years experience.
- (F) **EXCLUSIVE STEEL BUFFER TINS.** Retard grain flow. Speed separation.
- (G) **EXCLUSIVE CELL BELT.** Grain falls into 2-inch cells on conveyor. Straw and chaff float on top. Positive separation.
- (H) **PICKERS.** Lift and float straw from grain carrier. Grain falls to cleaning shoes.
- (J) **CHAFFER SHOE with ADJUSTABLE SHAKE.** Removes excess chaff and straw. Large volume, low velocity air passes through wire screen—lifts straw and chaff, allows free flow of grain to recleaner.
- (K) **EXCLUSIVE, INDEPENDENT RECLEANER SHOE.** Has independent, adjustable shake for maximum cleaning efficiency. Self leveling on hills. (Optional on level land models.)
- (L) **BIG, CLEAN GRAIN and RETURN AUGERS.** 5 1/2-inch. Big enough to handle heaviest crops—maximum yields.
- (M) **HEAVY DUTY, SIX-BLADE CLEANING FAN.** 26-inches dia. Variable Speeds. Smooth, constant airflow. No dead spots, high volume, low velocity. Holds smallest seeds—floats out straw and chaff.
- (N) **STRAW FAN.** Floats straw into beaters over straw carrier. Assures final separation of grain from straw.
- (O) **HEAVY CHAIN and SLATTED STRAW CARRIER.** Time-tested for top efficiency in heavy grain. Lower loss, under crowded capacity, than any other machine or method.
- (P) **HIGH CAPACITY, OVERSHOT, TOP-DRIVEN ELEVATORS.** 3 1/2 x 5-inch rubber drag type. Special designed sprockets prevent cracking. Owners report upwards 60 bu. wheat in 10 minutes through clean grain elevator.
- (Q) **EXCLUSIVE FULL WIDTH, OPEN and TAPERED UNLOADING AUGER.** 9-inches dia. Fast, non-cracking. "Unloads on-the-run," even in the hills.

Check These Points Carefully — They Direct the Way to Real Savings

Let Harris Save YOUR Grain — During the Heavy 1958 Harvest — and for Many, Many Years to Come — It has the INSIDES

HULDEN MOTOR COMPANY

PHONE 174

ARLINGTON, ORE.