

## Recent Wedding Of Interest In Boardman

By MARY LEE MARLOW  
Miss Delma Graven of Hereford, Oregon became the bride of Tim Robinson, son of Mr and

Mrs Clyde Robinson of Boardman, at a 10 am ceremony, June 7 at Fossil. Among the guests were the groom's brother and sister-in-law, Mr and Mrs Arthur Robinson. After a honeymoon trip to California the couple will live in Fossil. The groom is a graduate of Boardman high school and served four years in the U S air force.

Mr and Mrs Nels Kristensen returned home Sunday from a four months trip to Copenhagen and Hammel, Denmark, visiting relatives and friends. It had been 47 years since Kristensen had been there, and 48 years since Mrs Kristensen had. They were accompanied on the trip by Mrs Kristensen's sister, Mrs Christine Thomas of Lemoore, California. They made the ocean crossing both ways on the Swedish liner, Stockholm. On their way home they visited another sister of the ladies at Cheyenne, Wyoming, Mrs Anna Smith.

Daily vacation Bible school ended Friday at the Good Shepherd Lutheran church, and pupils presented their program that evening for parents and friends. Theme of the school was "Let's Learn about God." Pupils recited verses memorized and sang songs and exhibited their hand work. Following the program refreshments were served. Total enrollment of the school was 50, with an average attendance of 42.

Mr and Mrs Ralph Skoubo and sons Dick and Bobbie spent the weekend in Portland on business.

Mr and Mrs Glen Carpenter

spent the weekend in La Grande visiting at the home of Mrs Carpenter's sister, Mrs Esther Emmons.

Mrs Vern Carpenter and small son of La Grande visited at the home of her parents, Mr and Mrs Russel Miller, several days last week.

Sunday visitors at the home of Mr and Mrs Elmer Messenger were Mrs Messenger's nephew, Mr and Mrs Edgar Macken, of Arlington.

Mr and Mrs Otto Bugunder of Portland were Sunday visitors at the home of Mr and Mrs Charles Anderegg on their way home from a tour of the eastern states. Mrs Anderegg and daughter Barbara, and granddaughter, Judy Garvison returned to Portland with them.

Roberta Phillips of The Dalles is visiting this week at the home of her grandparents, Mr and Mrs Bob Miller.

Mrs Lester Knight of Goldendale, Wash was a weekend visitor at the home of her son-in-law and daughter, Mr and Mrs Lowell Shattuck.

Mrs Walter Hinkley and sons Walter Jr, and Darrell are on a trip to Fort Bragg, N C to visit her parents, Mr and Mrs Clyde L. Hanes.

Mr and Mrs Sigvald Aase and children Lynae and Sigurd left Sunday to visit in Benedict, Kans for several weeks.

Mr and Mrs Ronald Black and daughter, Diane attended the Eastern Oregon Livestock show in Union Saturday, going on to Wallowa that evening to spend the weekend at the home Mrs Black's brother and sister-in-law, Mr and Mrs Crawford Oveson.

Mr and Mrs Clyde Tannehill and Mrs Earl Briggs are attending the session of the Oregon State Grange at Eugene this week.

Mr and Mrs Paul Smith of Union visited Monday and Tuesday at the home of their son-in-law and daughter, Mr and Mrs Nathan Thorpe.

Mr and Mrs Darrell Marlow and Bill Thorpe spent the weekend visiting in Portland and St Helens. Teresa Obermeier, who spent the past week in St Helens, returned home with them.

Mr and Mrs Harold Kress were called to Kennewick, Wash by the death of Mrs Kress' brother, John Meyer, 41 who died of a heart attack June 1. The funeral was held in Lewiston, Idaho Thursday. Mr and Mrs Kress and Ivan and Pat Kress attended the funeral. Meyer is survived by his wife and six children.

Mr and Mrs Zearl Gillespie went to Pendleton Friday evening to meet Miss Phyllis Janney, who arrived there by plane from Indianapolis, Indiana. Saturday Miss Janney and Mrs Gillespie drove to Fort Lewis, Wash to visit Pfc Donald Gillespie at the Madigan Army hospital for the weekend.

### Show Your Colors Campaign Sponsored By Elks Lodges

John Hartman, exalted ruler of BPO Elks no 358, Heppner today asked all citizens to join in observance of Flag Day, June 14, in a display of unity against the growing menace of communist aggression.

He urged all patriotic citizens to display the Flag at their homes and business establishments on Flag Day in cooperation with the Elks' "show your colors" program celebrating the 181st anniversary of the adoption of the Stars and Stripes by the Continental Congress on June 14, 1777.

"Krushchev has promised to bury us, and the communist forces are working hard, at home and abroad, to carry out that promise," exalted ruler, John Hartman said. "Old Glory is the symbol of freedom that Krushchev and his fellow tyrants in the Kremlin will destroy if we let them. Let us strengthen our faith in our way of life, and our determination to defend it by honoring our Flag on its birthday."

Elks lodges throughout the nation will pay similar tribute to the Flag as they have since 1907.

## Pacific Power Joins In Nuclear Research

Pacific Power & Light Company announced Tuesday it had joined with seven other electric utility companies of the west to form the Rocky Mountain Pacific Nuclear group to participate in studies for achieving an economic method of converting the energy from nuclear fission into electricity for consumers.

The research will be conducted in association with General Dynamics Corporation during a two-year program described as a multi-million dollar effort to advance the development of fission-process atomic power reactors.

"The prime goal of the program is the conception and development of fission reactors capable of producing the high temperatures and pressures required for modern power plant operation," PP&L president Paul B McKee reported. "Because gas cooled reactors give promise of meeting the above conditions in feasible and economic manner, the general atomic division of General Dynamics is placing major emphasis on their development, he said.

An advanced research aim in the field of thermoelectric generation will be in the theory and experiment with thermoelectric phenomena. This work relates to the possibilities of obtaining electricity directly from the heat released when atoms of matter

are smashed apart in the fission process confined within a nuclear reactor, the group of utilities announced.

Participating with Pacific Power will be Portland General Electric, Washington Water Power, Utah Power & Light, California Electric Power and Arizona Public Service companies, Public Service Company of Colorado, Public Service Company of New Mexico.

The new group is successor to the Rocky Mountain Nuclear Power Study group, formed in 1954, of which Pacific Power is member. Its studies were centered at the atomic energy commission's Atomic Reactor Development Center at Idaho Falls, Idaho. PP&L was also a member of an earlier industry study group at Hanford Works.

PP&L last year acquired a 9,000-acre tract of land along the Columbia River in Eastern Washington, southeast of Yakima and near the Hanford Works Reservations, for a possible site for a future atomic power plant.

## Boardman News

Pfc Stanley Shattuck arrived at the home of his parents, Mr and Mrs Lowell Shattuck, Tuesday morning from Bamberg, Germany, where he has been stationed for the past 16 months. He received his discharge from the army in New York, after having served two years.

Mr and Mrs Frank Turner were visitors in Portland the first of last week. Mrs Turner remained for a visit with her sister, Mrs Sophie Barr, returning the end of the week.

**KEEP OREGON GREEN**

EARLY SUMMER

# CLOSE-OUT SHOES

• SOME LEATHERS

• FEW CANVAS

# Gonty's

**YOUR Independent AGENT**  
"SERVES YOU FIRST"

**Playing With Fire?**

Are you thinking that now, With all of this rain, You needn't worry about Fire Damaging your grain? The grain in lots of places Is beginning to turn; After a little drying wind It would certainly burn! Grain Fire Ins. costs the same No matter when you get it! So why continue such a risk? You may live to regret it!

For All Your Insurance Needs  
**C. A. RUGGLES**  
INSURANCE AGENCY  
Phone 6-9625 Box 611  
HEPPNER, OREGON

**We Challenge You:** Choose your next truck with the **TRUCK E-VALUE-ATOR**  
It's yours...FREE...for the asking!

**only a GMC gives you all 22 Full-Value features - at not one penny extra**

- High Torque-High Horsepower
- Fast-Ratio Cruising Axle
- Heaviest front cross-member of any pickup
- Two-point radiator core support
- Fuel Filter
- Sand-Tight tail gate
- Double-anchored hood
- Double-wall cab construction
- Lock on glove compartment
- Heavy-duty tail gate hinges
- Extra-size windsplitters
- High-capacity springs
- Metal molding around door glass
- Strongest rear axle of any pickup
- Center Hood reinforcement
- All-metal window and door hardware
- Drip rails down posts
- GMC Truck-Built engine
- Wet-proof, rust resistant cab floor
- Heavy-duty hood latch
- Non-glare instrument panel
- Rubber seals around window-door handles

**And no other Pickup at any price Offers**

- 1 — A GMC truck built engine for a super performance with standout economy! Fast-ratio cruising axle for overdrive's economy without overdrive's cost!
- 2 — Heaviest front cross-member of any pickup for super-strength! High capacity springs with greatest deflection rate in the weight class!
- 3 — Strongest rear axle of any pickup-for carrying power, sturdiness, long life!

**Farley Motor Co.**

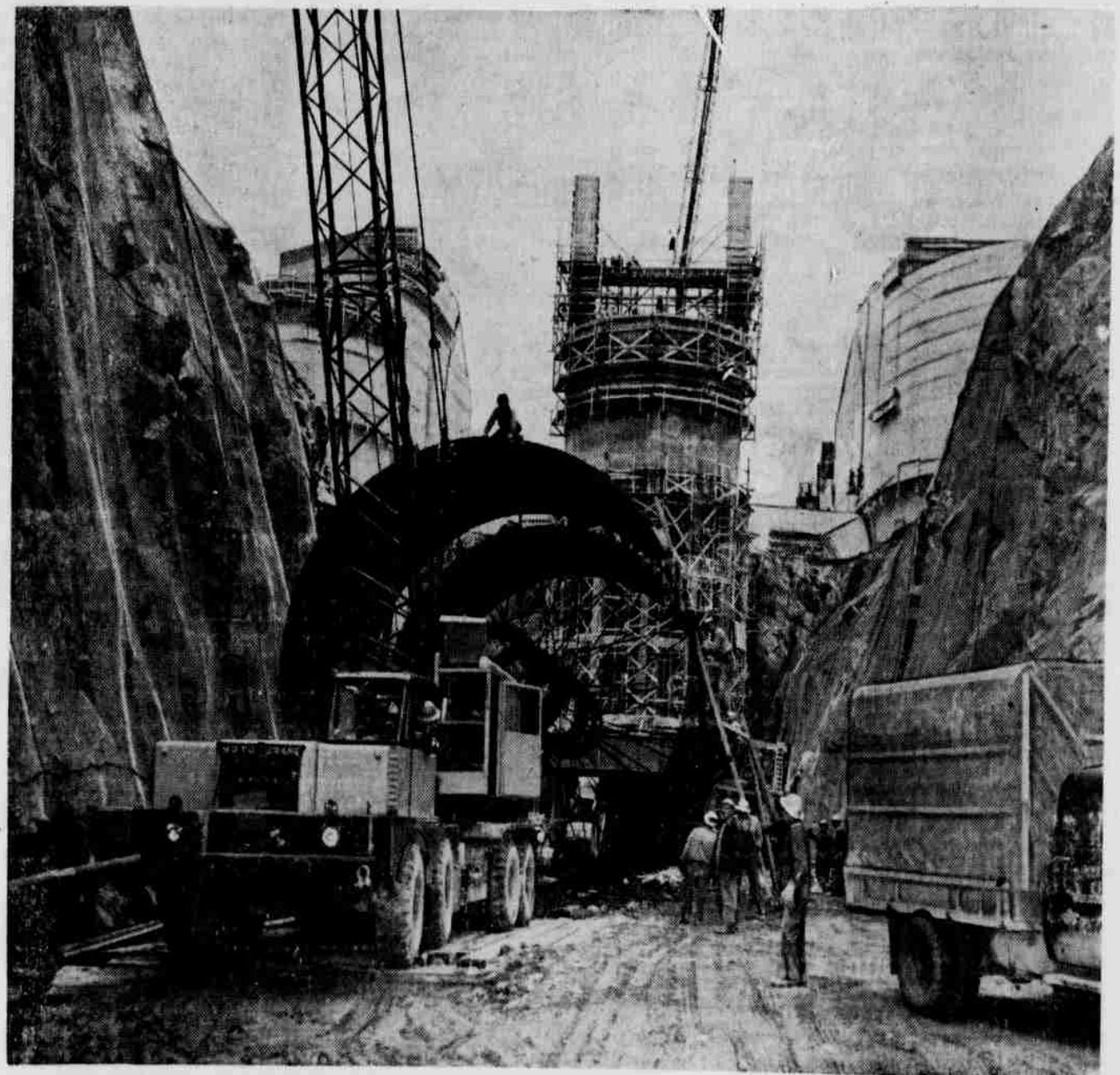

Twelve hundred men are on the job building the world's highest earth-fill dam at Pacific Power's huge Swift Hydroelectric Project on the Lewis River, one of the important new developments the Company now has under construction.

## PP&L'S BIG CONSTRUCTION PROGRAM MEANS JOBS TODAY, POWER FOR FUTURE PAYROLLS!



\$18 million in paychecks this year

PP&L's record construction program means more power for Pacific Powerland. It also means \$18-million in construction jobs and paychecks this year.

Three major PP&L projects will add 350,000 kilowatts of new power to the Company's system this fall. More power for industrial payrolls! More power for your comfort and convenience!

At home and on the job, make full use of your low-cost PP & L electric service. It's today's biggest bargain!

**PACIFIC POWER & LIGHT COMPANY**



Live Better...Electrically

Ever-widening circles of discriminating Westerners are discovering...  
**OLYMPIA BEER**  
"It's the Water" makes Olympia refreshingly different

OLYMPIA BREWING COMPANY, OLYMPIA, WASH., U.S.A. P-30