

Year of Delinquency	Amount of Taxes	Interest to 2/15/58	Total
1956-57	\$ 1.26	\$.09	\$
1956-57	1.88	.13	
1956-57	2.51	.18	
1956-57	1.88	.13	
1956-56	1.32	.20	
1956-56	1.98	.30	
1956-56	2.64	.40	
1956-56	1.98	.30	
1954-55	11.02	2.53	
1954-55	.80	.18	
1953-54	12.46	3.86	
1953-54	.96	.30	
1952-53	12.98	5.06	
1952-53	.96	.37	66.66
1956-57	2.51	.18	
1956-57	2.51	.18	
1956-56	2.64	.40	
1956-56	2.64	.40	
1954-55	.32	.07	
1951-52	.32	.15	12.32
1956-57	26.38	1.85	
1956-56	27.76	4.16	
1954-55	22.32	5.13	
1953-54	25.23	7.82	
1953-54	1.62	.50	
1952-53	21.91	8.54	
1952-53	1.62	.58	155.47
1956-57	23.05	1.61	
1956-56	23.55	3.53	
1954-55	6.33	1.46	
1954-55	14.10	3.24	
1953-54	7.16	2.22	
1953-54	.46	.14	
1953-54	12.12	3.76	102.73
1956-56	\$ 2.79	\$.20	\$
1954-55	10.85	2.50	
1953-54	12.34	3.84	
1951-52	9.04	4.25	45.81
1956-56	.56	.08	
1954-55	.49	.11	
1953-54	.56	.17	
1952-53	.49	.19	2.65
1956-57	.55	.04	
1954-55	.73	.17	
1953-54	.77	.24	2.50
1956-57	24.96	1.75	
1956-56	25.62	3.84	
1954-55	26.94	6.20	
1953-54	28.99	8.99	
1952-53	6.67	2.40	
1951-52	13.59	5.71	
1950-51	14.43	7.79	177.88
1956-57	120.64	8.44	
1956-57	80.70	5.65	
1956-57	899.39	62.96	
1956-57	361.92	25.33	
1956-57	650.62	45.54	
1956-56	123.83	18.57	
1956-56	75.16	11.27	
1956-56	923.17	138.48	
1956-56	200.70	30.11	
1956-56	667.83	100.17	
1954-55	1795.19	412.89	
1953-54	1360.57	394.57	8513.70
1956-57	10.82	.76	
1956-56	11.11	1.67	
1954-55	9.96	2.29	
1953-54	10.72	3.32	
1952-53	9.86	3.85	64.36
1956-57	\$117.34	\$ 7.04	\$
1956-56	93.86	13.14	
1954-55	58.96	13.86	
1953-54	66.66	20.66	391.22
1956-57	13.19	.92	
1954-55	17.08	3.93	
1953-54	19.31	5.99	
1953-54	1.24	.38	62.04
1956-56	44.29	6.20	
1953-54	2.00	.62	53.11
1956-57	6.69	.47	
1956-57	93.14	6.52	
1953-54	8.80	2.46	
1953-54	19.22	5.38	142.68
1954-55	.28	.06	
1954-55	.02	.01	
1953-54	.31	.10	
1953-54	.02	.01	
1952-53	.27	.11	
1952-53	.02	.01	
1951-52	.21	.10	
1951-52	.02	.01	
1950-51	.21	.12	
1950-51	.02	.01	
1949-50	.25	.16	
1949-50	.02	.01	
1948-49	.21	.15	
1948-49	.02	.01	
1947-48	.22	.17	
1947-48	.02	.01	
1946-47	.25	.22	
1945-46	.16	.15	3.95
1956-57	\$ 9.42	\$.66	\$
1956-57	47.10	3.30	
1956-57	18.21	1.27	
1956-57	1.26	.09	
1956-57	.63	.04	
1956-57	9.92	1.49	
1956-56	18.51	2.78	
1956-56	1.32	.20	
1956-56	.66	.10	
1956-56	48.59	7.29	
1954-55	27.54	6.33	
1954-55	2.00	.46	
1954-55	21.10	4.86	
1954-55	2.04	.47	
1953-54	31.15	9.66	
1953-54	4.04	1.25	
1952-53	54.62	21.30	
1952-53	4.04	1.58	
1951-52	41.50	19.50	
1951-52	4.04	1.90	
1950-51	26.96	14.83	
1950-51	2.02	1.11	457.02
1956-57	154.96	9.30	
1956-56	158.06	22.13	
1954-55	140.94	32.42	
1953-54	16.89	4.73	
1952-53	60.00	23.40	822.83
1956-57	60.03	3.00	
1956-56	61.23	7.96	
1954-55	39.85	9.17	
1953-54	43.55	13.50	
1953-54	57.84	17.93	
1952-53	57.84	22.56	394.46

Name of Owner as shown on Latest Tax Roll	Description of Property	Year of Delinquency	Amount of Taxes	Interest to 2/15/58	Total
D. E. Hudson	Lot 5, Blk 4 Ayers 3rd. Add. Lots 6,7,8, Blk 4, Ayers 3rd. Add. Heppner	1956-57	\$.83	\$.06	\$
		1956-57	1.66	.12	
		1956-56	.86	.13	
		1956-56	1.71	.26	
		1954-55	5.17	1.19	
		1953-54	5.56	1.72	
		1952-53	5.11	1.99	
		1951-52	11.92	5.60	
		1950-51	1.33	.73	
		1949-50	1.52	.96	
		1948-49	1.29	.92	
		1947-48	.91	.72	
		1946-47	1.29	1.12	54.68
Eva Hill	All Lot 7, Blk 4, Morrins, Add. Heppner	1956-57	1.66	.12	
		1956-56	1.70	.25	
		1954-55	.74	.17	
		1953-54	.79	.24	
		1952-53	.73	.28	
		1951-52	.70	.33	
		1950-51	.67	.37	
		1949-50	.76	.48	
		1948-49	.65	.46	
		1946-47	.64	.43	
		1945-46	.45	.43	
		1944-45	.41	.42	
		1943-44	.35	.39	
1942-43	.45	.54	15.74		
Marcel Jones & Clem Stockard	Cabin on Frank Wilkinson Land Sec. 33, Twp. 35, R 28 EMM	1953-54	7.09	2.20	
		1951-52	4.93	2.32	16.54

You and each of you are further notified to appear within thirty days from the date of the first publication of this summons and defend this suit or pay the amount provided by law for the redemption of said properties, and if you so appear you are further notified to serve a copy of your appearance, objections or answer on the undersigned at his post office address as here-

inbelow stated. If you fail so to do, judgement and decree will be entered in the above entitled Court foreclosing the liens of said taxes as shown by the said tax foreclosure list, together with interest and all costs as shall appear to be due upon each of such properties. Said judgement and decree will order that the clerk of this court shall deliver a certified

copy of said judgement and decree to the Tax Collector of Morrow County, Oregon, and that said judgement and decree shall be considered to all intents and purposes a certificate of sale to the County of each of the properties therein described. And you are further notified that plaintiff will apply to the Court for such other relief as may be just and equitable in

the premises. C J D BAUMAN, Sheriff and Tax Collector for Morrow County, Oregon. ROBERT ABRAMS, District Attorney for Morrow County, Oregon, and Attorney for Plaintiff. Post Office Address: Heppner, Oregon.

Legion Auxiliary Installs New Officers At lone

By ECHO PALMATEER
The following officers were installed at the American Legion auxiliary meeting at the Legion hall Tuesday afternoon, June 3: Mrs C E Brenner, president; Mrs Earl McCabe, 1st vice president; Mrs Doris Gollyhorn, secretary and treasurer; Mrs Echo Palmateer, historian; Mrs Joe Gaarsland, 2nd vice president; Mrs G Hermann, chaplain and Mrs Eldon Tucker, sergeant-at-arms will be installed later. Mrs John Eubanks was the installing officer and Mrs Edith Nicholson was the sergeant-at-arms.

member of the lone Unit. Mrs Earl McCabe, Junior activities chairman gave a report of the work of the Juniors the past year. Mrs Brenner named the following heads of her committees for next years Child Welfare, Mrs Walter Corley; rehabilitation chairman, Mrs Eubanks; public relations and publicity, Mrs Echo Palmateer; Junior activities, Mrs Earl McCabe; community service, Mrs Cleo Drake; Girl's State, Mrs Eldon Tucker; Americanism and Pan American, Mrs Gordon White; music, Mrs Cleo Drake; poppy and poppy poster, Mrs Eldon Padberg and Mrs Robert DeSpain; constitution and by-laws and legislation, Mrs Elbe Akers; community service, Mrs Hams; membership, Mrs Harold Doyns. Refreshments were served after the meeting by Mrs Thorne.

Grove with their son and family, Mr and Mrs Fayne Ely. They took their grandsons, Dick, and Stephen Ely, who have been visiting here for a couple of weeks, back to their home in Forest Grove. Mrs Vern Dalzell is a patient in the Pioneer Memorial hospital following surgery. Rev Charles Wilkes took his mother, Mrs Wilkes to her home in Portland Friday last week. 56 children were enrolled in the Community church vacation Bible school last week. The school will end Friday June 13 with a picnic in the city park. The program will be held Thursday evening, June 12, at the church at 7:30 pm. The teachers and their helpers are Mrs E M Baker, Mrs Floyd Bailey, Mrs L F Leathers, Mrs David McLeod, Mrs Pete Cannon, Mrs Kenneth Smouse, Linda Halvorsen, JoAnn Turner, Lona White. Marilyn Morgan is the secre-

tary and Mrs Lloyd Howton had charge of the refreshments. The Nazarene church vacation Bible school closed Saturday with a picnic in the city park. There were 25 enrolled and the teachers were Mrs Wilbur Akers, Mrs Elbe Akers, Rev Charles Wilkes, Mrs Ralph Crum, and the helpers were Mrs Walter Corley, Sherry Corley and Bonnie Crum. Their program was given Sunday morning with songs, memory work and a display of their work. Mrs Millard Nolan, Mrs Omar Rietmann and Mrs James Lindsay attended the Grand Chapter of the Order of Eastern Star of Oregon in Portland as delegates. Mrs Lewis Halvorsen attended also and was a Grand page to Mrs Irene McKinley, the grand lecturer. While in Portland they visited Mr and Mrs Bert Mason at Willamette Manor. Mr and Mrs Ralph Crum and family attended the graduation exercises in Nampa Monday evening, June 2, where their daughter, Bonnie graduated from the Nampa College high school.

The officers were presented with corsages made by Mrs Nicholson and Mrs Cecil Thorne. Mrs Eubanks presented Mrs Thorne, past president with a pin. At the business meeting it was reported that the 500 poppies were sold and \$54.08 was taken in on them. Mrs Robert DeSpain had charge of the poppies. Mrs John Eubanks, rehabilitation chairman reported that the unit received credit for \$361.31 for work done for the hospitals. This included paper flowers, jackets, nylon hose, cookies, ditty bags, laundry bags etc. She had a nylon rug on display that was made by veterans at Camp White and asked that old nylon hose be saved during the summer for Camp White. A card of thanks was sent to Mrs Mattie Morgan of Portland for making 173 ditty bags during the past three years. Mrs Morgan is a

Mrs Alfred Nelson and daughter, Karen, are visiting in Portland. Mrs LaVerne Hams, Mrs James Barnett and Mrs Ernest McCabe made a trip to Portland Friday last week. Those from here who attended the Elks convention at Roseburg last week were Milton Morgan, Mr and Mrs George Snider, Mr and Mrs Hershall Townsend and Mr and Mrs Harvey Smith. Mr and Mrs Franklin Ely spent the weekend in Forest

Long Distance Nation-Wide Moving Service
Mayflower Agents
Padded Vans
Penland Bros.
TRANSFER CO.
Pendleton, Oregon Phone 338

Better to be safe than to be sorry!
DON'T LET FIRE THROW YOU FOR A FINANCIAL LOSS
Are your farm buildings and their contents adequately insured against loss by fire? Better let us check your coverage.
For all types of farm insurance coverage, see us.
Turner, Van Marter & Bryant
INSURANCE
PHONE 6-9652 HEPPIER

Cut bale handling costs with a FARMHAND F-11!



ONE HELPER IS ALL YOU NEED when you sweep and stack bales with the new, improved Farmhand F-11 Loader. Sweep 10 to 15 bales to a load, get them in the stack faster, eliminate wagons and elevators, cut out two handlings. You'll build stacks up to 15 tiers high, placing the bales just where you want them.
The F-11 has a 3600-lb. lift, 24-ft. reach, 10-ft. Hay Basket with Push-Off, 1958 model quick-attach hydraulic pump and a one-piece welded frame that stands up under the toughest use.
UNCONDITIONALLY GUARANTEED Hay Basket and Push-Off. New, improved model is 100% dependable. Heavier materials, revised Push-Off linkage. Farmhand Steel Teeth slip easily under bales, avoid snagging of twine, practically eliminate tooth replacement costs.
So, if you prefer to bale, you can cut costs by handling the bales mechanically with the F-11. Come in and see it today!

Farmhand
MATERIALS-HANDLING IMPLEMENTS
EMCO
EMPIRE MACHINERY CO.
Pendleton-Athens-Arlington-Heppner-The Dalles-Moro

Bonnie will attend the Northwest Nazarene college this fall. Mr and Mrs Lloyd Fletcher of Seattle and Al Weatherford of Eugene were recent visitors at the Sam Esteb, home. Mr Fletcher is a son of Mrs Esteb.
DATES TO REMEMBER:
June 13—Topic club meeting at the home of Mrs Verner Troedson at 2:15 pm. A book shower will be held for the lone public library.
June 13—The Community church vacation Bible school picnic will be held in the city park from 11 am to 1 pm.
(Continued on Page 12)

Said Slattery "What can the matter be? I've lost all the life in my battery!" Then to Union he bled "Please charge it!" he cried. Now Union has Slattery's slattery.

Whether you want to put new life in your old battery, or buy a new one with your Union credit card... just say "Charge it!"... and you're off!

WIN \$25.00! Send us a likeness about your favorite Union Oil product or service. If published, we'll send you a check for \$25.00. Write to 78 Limericks, Union Oil Co., Union Oil Center, P.O. Box 7600, Los Angeles 54, Calif.

UNION OIL COMPANY OF CALIFORNIA
TUNE IN: 76 Sports Club on ABC-TV - Free Sports Books at your Union Station

WHAT'S DOING
D. A. Short, your Telephone Manager for Heppner

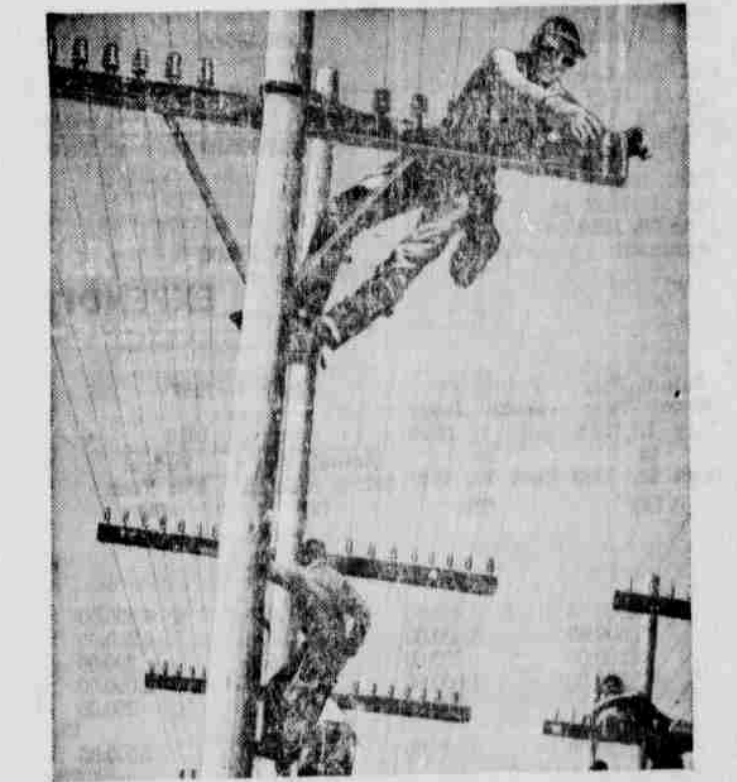

This young man's learning to climb a pole at a telephone "classroom in the sky." He'll get many hours of training, because there's a lot more to it than you might think. For instance, you have to make sure your right arm and leg move up at the same time. (Same with your left arm and leg). And you have to get the hang of the belts, the spikes, and all the other equipment. We have special schools not only for linemen but installers, operators, and many others. And with good, well-trained people on the job, you can be sure your service is in good hands.



Summer time is vacation time, and here's a tip to make your trip more pleasant. Before you leave, phone ahead for reservations. You can relax a lot easier, knowing you have a place to stay when you reach your destination. And the cost is small. Just look at the low out-of-town rates listed in your phone book, for instance. You'll be surprised to find how far you can call for only \$1 or less.
Pacific Telephone