

## Dance Recital Held at Lexington

By DELPHA JONES

On Friday night the dancing classes of Doris Long of Arlington gave its yearly recital at the school auditorium at a P-T-A benefit. The following youngsters took part in group dancing, of a variety of numbers: Michael Morrison, Salene McDonald, Sheryl Morrison, Mary Jo Morrison, Katherine Rhea, Sandra Eubanks, Sandra Carlson, Anita Crawford, Kristine Peterson, Susan Jepsen, Darlene Warren and Debbie Warren, also Bonnie Morgan, Mary Lee Jacobs, Theresa Stefani, Marlene Crawford, Marilee Leathers, Renee Leathers, Kristine Nelson, Linda Pettyjohn, Christine McCabe, Joyce Howton, Sharlene Hamlet, Kathy Shodley, Bonnie Akers, Nancy Lethers, Sheridan Wyma, Laurelee Sumner, Jimmy Jacobs, Chuck Nelson and Jerry Stefani from out of town, Ione and Heppner. Those locally taking parts were: Beverley Davidson, Martha Doherty, Charlene Jones, Leora Van Winkle, Nancy Doherty, Glenda Kay Van Winkle, Maureen Doherty, Virginia Majeske, Jill Padberg and Martha Peck. Caffe and cake were served later in the school cafeteria. Those attending the VFW district meet in Echo on Saturday

night were: Mr and Mrs George Irvin, Mr and Mrs Roy Martin, Mr and Mrs Bill Nichols, Mildred Davidson, Gladys Van Winkle, of Lexington and Mr and Mrs Jim Angell of Heppner. At this time Jo Irvin, Margaret Nichols, Marj Angell and Mildred Davidson were elected district color bearers.

The V F W Auxiliary is sponsoring a food and apron sale for Mother's Day at the post office on Saturday morning starting at 8 am.

Mrs George Allyn is home again after a several weeks visit with relatives in Portland.

Mr and Mrs Carl Allyn of Portland spent the weekend with his mother, Mrs Cora Allyn.

Mrs George Irvin entertained with a Sarah Coventry jewelry party on Monday. There were 6 guests present. Refreshments were served later.

Mr and Mrs Bill Nichols, Mr and Mrs George Irvin and Mr and Mrs W E McMillan were among those in Hermiston on Tuesday.

Mr and Mrs Emery Burnside of Spray were visitors with Mr and Mrs O G Breeding and Mr and Mrs Wilbur Steagall and Mr and Mrs George Steagall of this city.



## Over The Tee Cup

By Jackie Labhart

It finally happened. . . our dauntless determination deteriorated Tuesday as a drenching downpour doused our usual dew or die defiance of the weather. In other words it was just too wet for us to meet for our regular ladies day competition. Altho' Ruth Van Winkle, Hester Creswick and Dee Gribble did wade through the nine holes that morning. (Such fortitude.)

Sunday afternoon we had our first two-ball foursome for this season and lots of "odd ball" fun was had by everyone. The women drew names for partners, then both teed off on the first hole and the best drive was used to start the play; from then on each couple alternated strokes around the nine holes. Dee Gribble and Jack Loyd had low score (44) and Donna McCurdy and Harry O'Donnell had the lowest number of strokes on the hidden hole.

Ed Bennett was my partner and Bev Gunderson and Larry Downen made up our foursome. Must say Larry really had to demonstrate his golfing ability

getting out of some of the "odd places" his partner would shoot to. One drive Bev made it right behind the protection screen and Larry made the most beautiful nine iron shot about thirty feet straight up and over the screen and almost on the green. He also made several other stupendous shots, but for Bev's sake I won't mention them. (I should talk. . . Ed didn't have such easy shots at times either)

Other partners were Hazel Mahoney and Ted Palmateer, Rosetta Palmateer and Lowell Gribble, Jan Downen and Clint McQuarrie, Helen O'Donnell and Eddie Gunderson, Harlan McCurdy and Marie McQuarrie, and Shirley Loyd and Phil Mahoney.

Shirley and Phil were among the first to tee off, and while everyone was watching Phil's first drive went to the extreme left into the creek; then hoping to make a better drive, he shot a second ball which then hooked to the extreme right, sailing high over the bluff and into the alfalfa field. Needless to say they started with Shirley's drive.

SUNDAYS SILLY SITUATIONS Harlan missing a three inch putt. Shirley halfway up the hill across the highway. . . Bev beating the fairway with her club (she was just a little put out at this point) . . . comparing the men's shots with the women.

Last Thursday morning Bill and I played nine holes with Dee and "Grib", and on the number nine tee Grib made a beautiful drive right into a telephone pole about 150 yards ahead and as if hating to leave it's home ground, the little ball boomeranged back to within thirty feet of it's original starting place. (Now that's what I would call a bad bounce). Grib shot a 34 later that day tho', so guess he finally got the ball under control.

Obviously John Williams and Del Jordan would rather golf than eat; for I noticed they spent quite a few lunch hours on the course last week (Could be they're dieting. . . at least they're paring down their scores, heard they have been shooting in the thirtys.)

Anyone finding a couple of golf clubs floating down Willow Creek please notify Ed Bennett. His golf cart hit a snag on one of the bridges and all his clubs fell into seven feet of water. He and Chuck Huggett managed to fish out all but two. They are left handed clubs so he really needs them.

Special announcement: There will be a meeting of all members of the Willow Creek Country club in the Elks lounge at 8:00 Tuesday, May 13.

All aforementioned incidents are true. . . only the names have not been changed, for they

### "Dyspepsia Is The Remorse Of A Guilty Stomach"

By Phil Blakney

Many stomach-aches are caused by eating too much and too often. Should this happen to you it is usually safe to use one of the reliable stomach medicines.

If relief does not come overnight, or if stomach pains go away but return frequently, nature is warning you that you need help. The only one with enough knowledge to diagnose the cause is your physician.

If your stomach is causing you trouble often, visit your physician now. He can prescribe the proper medicine that will overcome the cause, in addition to relieving the discomfort.

YOUR PHYSICIAN CAN PHONE 6-9962 WHEN YOU NEED A MEDICINE

Pick up your prescription if shopping near us, or let us deliver promptly without extra charge. A great many people entrust us with the responsibility of filling their prescriptions. May we compound yours?

### PHIL'S PHARMACY

105 N. Main  
PRESCRIPTION CHEMISTS  
Quotation by Alexander Kerr  
(1828-1919)  
Copyright 1958 (5W1)

## Land Bank Lowers Interest on Loans

The interest rate on new Land Bank loans has been reduced from 5 1/2 to 5 percent, B C Telyea, secretary-treasurer of the Pendleton National Farm Loan Association, announced this week.

Telyea said that effective May 1, the new 5 percent rate also is being made applicable to loans already on the bank's books which bear higher rates of interest. In the four north-west states, the Federal Land Bank of Spokane has more than \$16,000,000 in 5 1/2 percent loans outstanding and \$7,000,000 in pending loans which will be levelled to the new rate, giving farmers and ranchers concerned an annual interest savings in excess of \$110,000.

This is the second time that the rate of interest on outstanding loans written at higher rate has been voluntarily reduced to the current loan rate, said Telyea. "The reduction made in the middle 1940's and the current reduction reflect the policy of the Land Bank System to extend credit to farmers and ranchers at the lowest cost possible consistent with sound business practice."

Telyea explained that the interest rate on Land Bank loans is geared to the cost of money in the investment markets where the land banks sell bonds to raise funds with which to make loans. A more favorable bond market, coupled with an increased loan volume and operating economies, made the interest rate reduction possible, he said. The Pendleton association makes and services loans for the Federal Land Bank of Spokane in Umatilla and Morrow counties.

## Cattlemen's Problems To Be Aired At Ontario May 11-14

Recent relatively high cattle prices is no assurance that all is well in the beef industry, said Bill Barratt, Heppner, executive committee member of the Oregon Cattlemen's Association

weren't innocent. See you next week.

GIVE MOM a delightful Mother's Day—take her to the Star Theater for DON'T GO NEAR THE WATER. Sunday shows

from Morrow county.

Barratt stated that there is much interest among all beef producers concerning discriminatory freight rates, imports of foreign beef; sanitation regulations and high property taxes. He also stated that these problems and others which are causing much uncertainty in the beef cattle industry will be aired at the 45th annual meeting of the Oregon Cattlemen's Association to be held in Ontario, Oregon during May 11 through 14th. Every beef producer, large

or small, interested in formulating state-wide policy regarding these problems is invited to attend the Cattlemen's annual meeting.

TWO SMALL RUNAWAYS take a journey full of wondrous delights, perfect family fare, so follow THE HAPPY ROAD to the Star Theater, Tuesday and Wednesday, Family Nights.

USE GAZETTE TIMES CLASSIFIED ADS

## A MARKed improvement!



Only MARK HATFIELD can give Oregon the dynamic, new leadership it needs . . . NOW! Replace confusion with confidence. Let's get Hatfield and get GROWING!

For Republican Nomination for Governor

**MARK HATFIELD**  
"He can win in November!"

Pd. Adv. Morrow County Committee for Hatfield Henry Peterson, Ione, Chairman



## Grain is our business, too!

The Commission of Public Docks is geared for rapid, economical movement of grain from the productive Inland Empire to world markets. Our tidewater grain elevator at Terminal No. 4 is the largest west of the Mississippi—capacity 7 1/2 million bushels. Speed in handling means greater profits for you when you ship via low rate water level route to Portland.

MODERN METHODS MEAN GREATER PROFITS FOR YOU . . .

- Barge—12,000 bushels per hour can be discharged from barges by our two Airveyors.
- Rail—Our car tipper can unload a rail car in less than six minutes.
- Truck—Our modern hydraulic dumper can unload one truck every six minutes.

Engineering improvements now underway will double the speed with which ships can load at our efficient grain berth.

Commission of Public Docks grain elevator at Terminal No. 4 is leased and operated by Cargill, Inc.

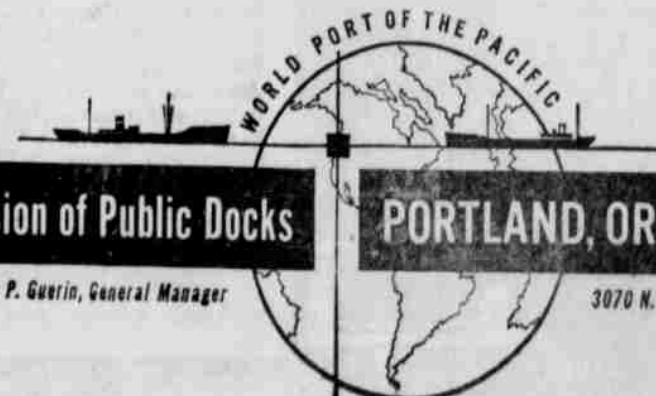

Commission of Public Docks

PORTLAND, OREGON

Thomas P. Guerin, General Manager

3070 N. W. Front

## Planning to BUILD?

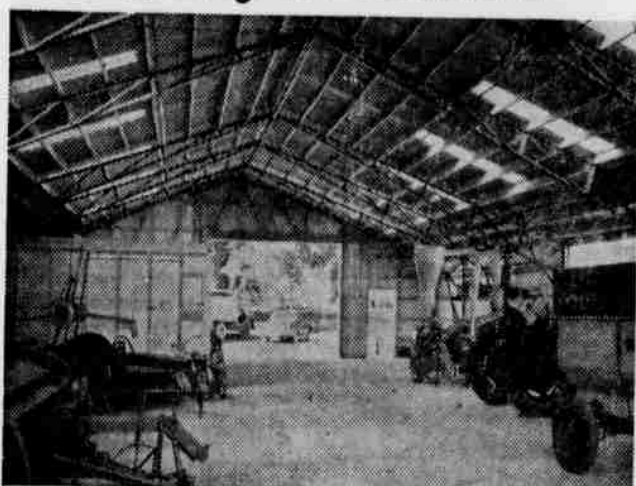

CUCKLER Steel Span

BUILDINGS PROVIDE

## More SPACE AT Low COST!

For your farm or your business, you gain valuable EXTRA space with Cuckler Steel Span Buildings. Not a post in sight! Easy to erect. Attractive in appearance. Strong, weatherproof construction. Available in widths of 32', 44', 50', 60' and multiples. Any length. Choose your siding and roofing right from our stock. See for yourself! Call or stop in TODAY.

SEE THE CUCKLER Steel Span BUILDINGS AT:

- Albert Lindstrom's farm, Morgan, Ore. (building completed)
- Jack Rufus' farm, Butter Creek, Ore. (under construction)
- Church of God, Hermiston, Ore. (building starts May 4)

FOR MORE INFORMATION ABOUT CUCKLER Steel Span BUILDINGS, CALL

OSCAR GEORGE, HEPPNER, 6-9258

OR BILL WATERS AT

**WHITE RIVER Lumber Company**

CALL LIBERTY 7-5564 224 WEST COLUMBIA . . . . . PASCO, WASHINGTON

## Re-Elect CONGRESSMAN AL ULLMAN



An Outstanding Record In Congress

Sound Legislation For The Nation, The State, Oregon's Second District

THE ABILITY TO GET THINGS DONE

AL ULLMAN—Democrat for Congress

Pd. Pol Adv. by Morrow county committee to re-elect Congressman Ullman, Al Bunch, Heppner, chairman; Newt O'Harra, co-chairman; Betty Brown.