

Teachers, Parents Get Acquainted At Lone Party

By Echo Palmateer
 Around 90 people attended the get-acquainted party held in honor of the teachers and new parents at the school cafeteria Friday evening Sept. 6, sponsored by the P-T-A. Mrs. Wallace Matthews, president of the P-T-A, gave a talk and welcomed everyone. Games were played, led by Mrs. C. E. Brenner; Bryce Keene, chairman of the school board, named and introduced the other board members and their wives, who were, Mr. and Mrs. Berl Akers, Mr. and Mrs. Milton Morgan and Mrs. Alfred Nelson and Mr. and Mrs. Donald McElligott. Dallas Shockley superintendent, introduced the teachers, Mrs. Harriett Hall, Mrs. Roxie Moeck, Mrs. Allie Albertson, Mrs. Franklin Ely, Joe Hausler, Don Brostrom, Grant Rigby, Mrs. Emma Dally, Mr. and Mrs. Charles Hudson, Gilbert Lujan, and Gary Stephenson. Mrs. Hausler, and Mrs. Lujan were introduced, also Mrs.

Gordon White, one of the cooks. Jack Flug, county school superintendent, gave a short talk and introduced Mrs. Flug, Fredrick Martin and Garland Swanson, members of the rural school board. Musical numbers were played by Gene and Larry Rietmann and Dennis Swanson. Mrs. Phil Emert who had charge of the program introduced the new parents. Refreshments were served by Mrs. Garry Tullis, Mrs. Roy Lindstrom, Mrs. John Proudfoot, Mrs. Raymond Lundell and Mrs. Milton Morgan.
 Mr. and Mrs. John Enbanks and daughter Sandra, Earl Morgan and Lloyd Morgan attended the funeral of Miss Dianne Wynia in Spokane Friday Sept. 6. Miss Wynia, 20, was killed in an auto accident at Medical Lake Sept. 1. She is survived by her parents, Mr. and Mrs. Don Wynia of Medical Lake, a brother, Dan who is in the armed forces in the Hawaiian Islands and her grand-

parents, Mr. and Mrs. B. F. Morgan of Medical Lake. She was a student at Washington State college.
 Mrs. Earl McCabe, chairman of the junior activities of the American Legion auxiliary, entertained the juniors at a picnic in the park Friday evening Sept. 6 and took them to a show, "Bambi" in Heppner afterwards. Those attending the picnic were: Lona White, Jo Anna Turner, Linda Hams, Marlene and Anita Crawford, Sherry Corley, Debbie White, Arleta McCabe, Frances McLeod, Janet Palmateer, Teresa and Tonya Tucker, Pamela McCabe Susan Hams and Elaine Gaarsland. Others attending the show were John McCabe, Ronnie Palmateer, John Gaarsland, Bill McLeod, and Betty, Cathy and Gary Hausler.
 The lone Extension held a meeting in the city park Thursday afternoon Sept. 5. The project leaders for the year were named and old business taken care of.

There were 10 present. The meeting was conducted by Mrs. Jimmie Pettyjohn president. Mrs. Floyd Bailey received the door prize. The hostesses were Mrs. Pettyjohn, Mrs. Edward Baker and Mrs. Bryce Keene. The next meeting will be at the home of Mrs. Norman Nelson Oct. 3, on freezing prepared foods. Everyone is welcome to these meetings.
 Bonnie Crum, daughter of Mr. and Mrs. Ralph Crum and Ivan Akers, son of Mr. and Mrs. Wilbur Akers are attending the Northwest Nazarene college high school at Nampa, Idaho.

Auxiliary Names Committees
 The American Legion Auxiliary started their meetings Tuesday afternoon Sept. 3 with Mrs. Cecil Thorne president, conducting the meeting. She named the following chairmen for the year: Mrs. Mrs. C. E. Brenner, child welfare; Mrs. Walter Corley, civil defense; Mrs. Gordon White, community service; Mrs. Robert DeSpain, constitution and by-laws; Mrs. Victor Rietmann, Girl's State; Mrs. Earl McCabe, junior activities; Mrs. C. E. Brenner, membership; Mrs. Cleo Darake, music; Mrs. Gordon White, Pan-American; Mrs. Delmer Crawford, poppy and poppy poster; Mrs. Echo Palmateer, publicity; Mrs. Robert Rietmann, public relations; Mrs. John Eubanks, rehabilitation. It was decided to hold both meetings of the month in the evenings. Mrs. James Barnett and Mrs. Pete Cannon were the hostesses.

At a library board meeting last week it was decided to hold the Know our Library week beginning Sept. 23.
 The Donald Ball family moved to the Halvorsen house in the lower part of town last week. They purchased the house recently.
 Mr. and Mrs. Ernest Heliker recently visited Mrs. Otis Stubblefield in Monument.

At the meeting of Bunchgrass Rebekah lodge Thursday evening Sept. 5, Mrs. Milton Morgan was presented with a 25 year jewel. Her mother, Mrs. Wate Crawford, made the presentation. Mrs. Cleo Drake gave a report on the Rebekah convention at Bend in May. At the meeting plans were made for the district convention to be held in Lexington Oct. 24. After the meeting a birthday party was held for those having birthdays during the past three months. Those present having birthdays were Mrs. Della Corson, Mrs. Wate Crawford, Mrs. Echo Palmateer, Mrs. Walter Roberts, Mrs. David Rietmann and Ed Buschke. The hostesses were Mrs. E. R. Lundell, Mrs. Paul Pettyjohn, Mrs. Adon Hamlett, Mrs. Anna Lindstrom and Mrs. Lloyd Morgan.
 Mr. and Mrs. Robert Rietmann and son John, returned home from the coast last week.
 The Easter Star social club held a very successful food and apron sale Tuesday of last week at the Rebekah hall.
 Mrs. Ray Boyce entertained the

Pears Embellish Ham Steak

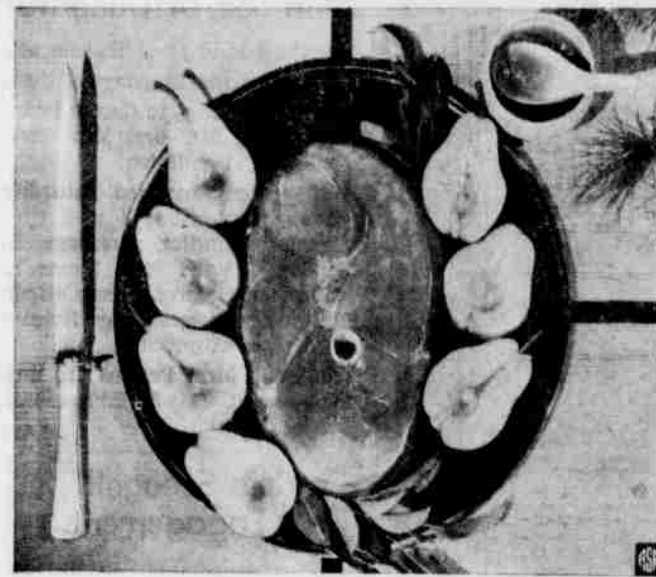

Golden California Bartletts basted with this good honey-soy sauce can be broiled right along with a juicy ham steak or, for that matter, any other kind of meat or poultry. They are so satisfyingly sweet that a dessert can be easily omitted.

Pears served right along with the main course may not be a new idea, but the combination no longer has a fancy-for-company limitation. The millions of weight-watchers in this country are interested in the kind of light, healthful meals that don't go to their hips. A good-sized California Bartlett, only about 70 calories, provides quick energy and substance. The delicate sweet flavor of the pears actually heightens the flavor of other foods while unobtrusively cutting the craving for a sweet dessert.

Honey Soy Pears

Cut four fresh California Bartletts in half and remove cores (1/2 teaspoon measuring spoon does a neat job). Squeeze lemon juice over surfaces and brush lightly with a mixture of 2 tablespoons honey, 2 tablespoons soy sauce, 1 teaspoon powdered ginger and 1 tablespoon water. Dot pears with butter or margarine and broil 3 or 4 inches from flame until tender, basting once or twice.

bridge club at her home Friday evening Sept. 6. Those receiving prizes were Mrs. Robert Jepsen, high, Mrs. Delmer Crawford 2nd high and Mrs. Pete Cannon, low.
 Mr. and Mrs. Walter Ness and three children of Mercer Island, Wash. were recent visitors at the Ernest Heliker home.
 Mr. and Mrs. Elmer Holtz and children made a trip to Walla Walla Monday.
 Mr. and Mrs. Noel Dobyns and daughter Dorothy, Mr. and Mrs. Harold Dobyns, Mr. and Mrs. Earl McKinney and sons, Leland and Alan and Joe Kallister returned this week from a trip to Vancouver Island, B.C. on a fishing and sightseeing trip.
 Joe Kallister left Monday for his home at Frontier, Colo.
 Ed Botts of the U.S. Navy returned to his base after spending a 30 day leave with his parents, Mr. and Mrs. James Botts. The Botts' daughter Mrs. Daniel Graves, who has been visiting here recently left for her home in Taft, Calif.
 Mrs. Leo Crabtree and children, Ronnie and Sharon were re-

cent visitors in Salem. They were accompanied by Judy Eubanks, who went to her home in Monmouth after visiting relatives here. Her parents, Mr. and Mrs. Art Allgieirs met her in Salem.
 Mr. and Mrs. Donald Fahl and children of Portland spent rodeo week with her parents, Mr. and Mrs. Robert DeSpain.
 Mrs. Ralph Coats and granddaughter, Debbie White, of Quincy, Wash. were visitors at the home of her son and family, Mr. and Mrs. Walter Corley.
 Mrs. Lewis Halvorsen and Judy Mason made a trip to Hines last week. Judy remained for a longer visit with her parents Mr. and Mrs. Dorr Mason.

NAME	DESCRIPTION	YEAR	TAX	Interest to Sept. 15, 1957	TOTAL
Earl D Robertson	Horses, Cattle, Pigs, Chickens	1946-47	20.14	16.85	36.99
Walt Ready	Mdse.	1945-46	13.35	11.97	25.32
Ivan Applegate	Farm Machinery	1945-46	61.57	56.44	118.01
Mervin Ivan Ball	Cattle, Chickens	1945-46	8.43	7.73	16.16
W. V. Grider	Farm Machinery	1945-46	17.49	15.68	33.17
Oscar Jackson	Cattle	1945-46	30.00	27.50	57.50
Albert McLouth	Farm Machinery	1945-46	6.67	6.11	12.78
Henry Phelps	Farm Machinery, Horses, Cattle	1945-46	25.00	22.92	47.92
Earl Robertson	Horses, Cattle, Sheep, Poultry	1945-46	8.79	8.06	16.85
Ben Cox	Farm Machinery	1945-46	27.61	25.31	52.92
Bobbidge & Holt	Public Utilities	1955-56	906.42	105.78	
		1954-55	2,405.30	473.12	
		1953-54	3,034.38	839.61	
		1952-53	2,957.65	1,054.99	11,777.25
		1954-55	909.98	178.99	
		1953-54	580.01	160.49	
		1952-53	2,201.87	785.41	
		1951-52	3,158.80	1,379.45	
		1950-51	3,035.78	1,578.92	13,969.70
Inland Navigation	Public Utilities	1955-56	7.65	.89	
		1951-52	917.82	400.81	
		1950-51	1,011.93	522.86	2,861.96
Columbia-Snake River Towing Co.	Public Utilities	1956-57	18.02	.66	
		1951-52	252.40	110.22	
		1950-51	303.58	156.86	841.74
Upper Columbia River Towing Co.	Public Utilities	1956-57	122.16	4.48	
		1951-52	535.39	233.80	
		1950-51	1,032.16	533.32	2,461.34
North West Refrigeration Co.	Public Utilities	1943-44	22.54	24.27	
		1942-43	14.73	17.04	78.58
Cecil Telephone Ex.	Public Utilities	1953-54	6.81	1.88	8.69
Eightmile Tel. Ex.	Public Utilities	1952-53	82.40	23.39	111.79
Blue Mt. Toll Line	Public Utilities	1956-57	15.10	.40	
		1956-57	31.79	.85	48.14
		1952-53	2.65	.95	
		1946-47	4.73	3.96	
		1945-46	1.37	1.26	14.92
		1954-55	6.01	1.18	
Lexington Line No. 34	Public Utilities	1953-54	7.40	2.05	
		1950-51	8.10	4.19	
		1949-50	9.06	5.41	
		1948-49	7.88	5.33	
		1947-48	3.24	2.45	
		1946-47	5.00	4.18	
		1945-46	3.07	2.81	
		1944-45	2.73	2.72	
		1943-44	2.31	2.49	
		1942-43	3.43	3.97	95.01
		1944-45	2.89	2.88	
		1943-44	2.37	2.55	17.33
		1942-43	3.08	3.56	
		1954-55	5.46	1.07	
		1953-54	6.18	1.71	
		1952-53	5.91	2.11	
		1951-52	5.91	2.58	
		1950-51	7.08	10.74	
		1949-50	7.04	4.20	
		1948-49	6.42	4.34	
		1947-48	4.27	3.23	
		1946-47	5.28	4.42	
		1945-46	3.38	3.10	
		1944-45	2.71	2.70	
		1943-44	3.01	3.24	
		1942-43	3.63	4.20	106.84
		1952-53	3.65	1.30	
		1951-52	3.37	1.47	
		1948-49	4.27	2.89	
		1947-48	2.09	1.58	
		1946-47	3.24	2.71	
		1945-46	2.01	1.84	26.57
		1954-55	4.67	.92	
		1953-54	5.73	1.59	
		1952-53	5.54	1.98	
		1951-52	5.14	2.24	
		1950-51	6.23	3.22	
		1949-50	7.05	4.21	
		1948-49	6.46	4.37	
		1947-48	3.01	2.28	
		1946-47	2.58	2.37	
		1945-46	2.46	2.45	
		1944-45	1.90	2.05	
		1943-44	2.64	3.05	84.14
		1942-43	6.33	1.25	
		1954-55	7.79	2.16	
		1953-54	7.79	2.78	
		1952-53	5.98	2.61	
		1951-52	7.25	3.75	
		1950-51	8.04	4.80	
		1948-49	6.56	4.44	
		1947-48	3.32	2.51	
		1946-47	5.78	4.84	
		1945-46	4.77	4.37	
		1944-45	3.99	3.98	
		1943-44	2.34	2.52	
		1942-43	2.52	2.91	115.38
		1954-55	6.20	1.22	
		1953-54	7.23	2.00	
		1952-53	7.05	2.51	
		1951-52	6.50	2.84	
		1950-51	7.92	4.09	
		1949-50	9.35	5.58	
		1948-49	7.35	4.97	
		1947-48	4.90	3.71	
		1946-47	6.63	5.55	
		1945-46	4.40	4.03	
		1944-45	3.82	3.81	
		1943-44	3.47	3.74	
		1942-43	4.73	5.47	129.07

C. J. D. BAUMAN Sheriff and Tax Collector
 Date of first publication September 12, 1957.
 Date of last publication October 10, 1957.

"The Shortest Way to Do Many Things is to do one Thing at a Time"
 By Phil Blakney
 Prescriptions cannot be mass produced on assembly lines. Each one must be compounded individually because it is specifically written for one person. For that reason it usually shortens sickness time.
 Invariably the medicines in a prescription give relief much more quickly than patent medicines or home treatments. Your physician's skilled diagnosis usually prevents serious sickness—if you consult him at the first sign of trouble. The shortest way to continued better health is to do this one thing first—consult your physician when sick.
 YOUR PHYSICIAN CAN PHONE 6-9962 WHEN YOU NEED A MEDICINE
 Pick up your prescription if shopping near us, or let us deliver promptly without extra charge. A great many people entrust us with the responsibility of filling their prescriptions. May we compound yours?
PHIL'S PHARMACY
 105 N. Main
 PRESCRIPTION CHEMISTS
 Quotation by Richard Cecil (1748-1777)
 Copyright 1957 (9W2)

HITCHIN' POST
 IS AVAILABLE FOR
PRIVATE PARTIES & BANQUETS
 CALL 205 BOARDMAN
RECORDED MUSIC ONLY
 —Orchestra Available for Special Occasions—

Look how much more you can carry in a
NEW TRAVELALL!



Huge 147 cu. ft. load space! The new INTERNATIONAL TRAVELALL® gives you nearly twice the load space of a conventional station wagon. And it's available with four-wheel drive to take you places no station wagon could go!



Comfortable seating for 8 large people—or a whole bevy of kids! You'll find the seats wider—hip, head and leg room greater. There's real stretching comfort in the dashing new "Action Styled" TRAVELALL!

INTERNATIONAL TRUCKS
 cost least to own!
LEXINGTON IMPLEMENT CO.
 LEXINGTON, OREGON