

INSECT PROBLEMS?

Junior VAPPO-SWAT
COMBINED WITH
VAPPO-TAB

IS THE ANSWER TO YOUR INSECT PROBLEMS - KILL THOSE PESKY MOSQUITOES AND GNATS THE EASY WAY - JUST PLUG JUNIOR INTO SOCKET AND ENJOY THE FREE, AUTOMATIC, 24 HOUR ACTION OF THIS LITTLE MARVEL. COMPLETE WITH SUPPLY OF TAB FOR ONLY \$4.95 - READY TO OPERATE.

Wanted to Rid Your House or Pets of Fleas
DISTRIBUTED BY

HEPPNER HARDWARE AND ELECTRIC
PHONE 6-9255

Rebekahs Visit Lone Lodge Thursday Night

By Echo Palmateer

Twenty-five members of San Souci Rebekah lodge of Hepner visited the Bunchgrass Rebekah lodge Thursday evening June 6 and brought the traveling Bible. Their members gave a very impressive ceremony in presenting the Bible to the Hardman lodge June 18. At the business meeting of the lodge, the noble grand appointed Mrs. Mary Swanson as the fraternal press, Mrs. Paul Pettyjohn on the good of the order committee and Mrs. Echo Palmateer, publicity.

After the meeting games were played and refreshments served from a table decorated with pink roses and pink candles. Miss Esther Bergstrom, noble grand of San Souci lodge and Mrs. Cecil Thorne, noble grand of Bunchgrass poured.

The committee in charge was Mrs. Thorne, Mrs. Wallace Matthews, Mrs. Ernest Heliker and

Mrs. Lewis Ball.

Mr. and Mrs. E. W. Bristow returned last week from a two weeks trip to Texas to attend the graduation of the son, John, at Lubbock, Tex. He received his wings and after ten days training at Randolph Field he will be a first lieutenant in the Air Force. From there he will go to Great Falls, Mont. The Bristows visited Grand Canyon, at Las Vegas and Reno, Salt Lake City and visited friends at Nampa, Ida.

Those from here who attended the 25th wedding anniversary of Mr. and Mrs. Jack Hynd, Jr., at Cecil were Mr. and Mrs. Robert Jepsen and children, Mr. and Mrs. Fred Pettyjohn and son, Earl, Mr. and Mrs. Jimmie Pettyjohn and children, Mr. and Mrs. Cecil Thorne and Mrs. W. E. Melena.

Dates to Remember—

Study meeting of the Topic club at the home of Mrs. Mary Swanson at 2:15 p. m. Members are to bring books for the public library.

June 14 — Vacation Bible school program at the Community church at 8 p. m. and an exhibit of their work in the basement.

June 15 — Maranatha club traveling food sale. Food is to be brought to the Community church by 10 a. m.

June 15 — Willows grange meeting at 8 p. m.

June 17 — Annual school meeting.

June 21 — HEC of Willows grange at the home of Mrs. Earl McCabe with a potluck dinner at noon.

Mr. and Mrs. Delmer Crawford spent the weekend in Portland and Forest Grove. They visited the Blue Flame home of Mrs. Cleo Maletis, Mrs. America of 1957 at Cedar Hills and the Oregon Outdoor home. Mrs. Craw-

ford's brother, Fayne Ely of Forest Grove, planned and landscaped the yard and patio of the outdoor house and assisted with the landscaping of the Blue Flame home. He is employed by the Carlton Nurseries, and is one of the hosts at the open house of these houses.

Rev. and Mrs. Floyd S. Bailey, Lewis Jackson and Mr. and Mrs. Fredrick Martin attended the dedication of the new Congregational church at Condon Sunday. Rev. Bailey had part in the program.

Mrs. Walter Dobyns underwent surgery at the St. Vincent's hospital in Portland Monday. Mr. Dobyns left here Sunday to be with her.

Victor Rietmann was a patient in the Pioneer Memorial hospital for a few days. He returned home Monday.

Mrs. Howard Eubanks is a patient in The Dalles hospital.

John Swanson, son of Mr. and Mrs. Garland Swanson, is ill at the Pioneer Memorial hospital with typhoid fever but is improving.

Mr. and Mrs. Tom Kirkelle and daughter, Dixie Lee, of Tacoma, Wash. are visiting at the home of her parents, Mr. and Mrs. Clarence Holtz.

John Sheelar of Portland is vis-

iting his uncle and aunt, Mr. and Mrs. Leo Crabtree this week.

Guests Sunday at the John Eubanks cabin in the mountains were Mr. and Mrs. Bill Eubanks and children of Portland, Howard Eubanks and children and Tom Sumner and son of Arlington, Mrs. C. E. Brenner and son Gary and Judy Eubanks, Mr. and Mrs. Wallace Matthews and daughters and Sharon Cutsforth, Ione and Miss Beverley Spangle of Forest Grove.

Mrs. G. Hermann returned home from the Emanuel hospital in Portland last week.

Mr. and Mrs. Lloyd Howton and children, Jimmie and Janet, and Clinton Agee of Roseburg spent last week in Connell and Warder, Wash. They attended the graduation exercises of Mrs. Howton's niece, Sharon Campbell at Warder, and also attended a barbecue given in honor of Mrs. Howton's brother, Claude Campbell who was chosen cattleman of the year in Grant County in Washington.

Judy Eubanks of Monmouth is visiting her uncle and aunt, Mr. and Mrs. C. E. Brenner.

Mrs. E. M. Baker attended the Extension unit council in Corvallis last week.

Mr. and Mrs. David McLeod and children left for Junction

City Saturday to visit relatives.

Mr. and Mrs. Herman Finch and two sons of West Linn spent the weekend with her aunt, Mrs. Della Corson. While here they

visited the old Four Mile school building north of Morgan. Mrs. Finch's father, the late Charles Reed, was the first teacher there. The school was built in 1885.

we focus on Father!

Gifts for Dad on his Day

PHOTO SUPPLIES

GIVE HIM A

CAMERA

SPECIAL -

ASHIKA LM CAMERA

and new camera at a wonderful price. Has built-in light or reflex type range finder and timer. F3.5 lens, up to 1/500 shutter speed, uses film for either color or black and white. Price in its case.

A \$150.00 VALUE

69⁵⁰

EASTMAN STARLINE CAMERAS

Use Eastman cameras that will take black and white colored prints or colored slides.

E STARFLEX 9.95

E STARFLASH 8.50

AK 300 DE PROJECTOR 59.50

Cuff Link Tie Clasp Set

SPECIAL \$1.50

OTHER SETS \$2.50 & \$3.50

JOHNSON LIGHTERS From \$3.95

ENGRAMMED HAIR BRUSH \$4.00
by Jewellite

KAFFER'S DESK SETS From \$3.95

ALFOLDS \$3.95 to \$10

Old Spice and King's Men

TRAVEL SETS \$2.00 up

GALLON SIZE THERMOS OUTING JUG

7.69

THERMOS ICE CHESTS .. \$18.89-\$23.89
2 and 28 inch sizes. Wonderful for picnics, or trips

MANLEY VACUUM JUG \$14.95
Stainless steel unbreakable filler. Quart size. Will last a lifetime.

PHIL'S PHARMACY

PHIL BLAKNEY, Owner

HITCHIN' POST

IS AVAILABLE FOR

PRIVATE PARTIES & BANQUETS

CALL 205 BOARDMAN

THE ROYAL DUKES

Playing Every Saturday Nite

A HUGE SHIPMENT LAMPS

Both Table And Floor Models

You'll want to see these new table and floor lamps that have just come in . . . there are hundreds of new styles including many of the smart, modern tall lamps too! The prices will surprise you too, they're so low!

FLOOR LAMPS From \$9.95

SPOT LIGHT FLOOR LAMPS \$14.50 up

TABLE LAMPS From \$6.95

SPECIAL—

A BIG GROUP OF LAMP SHADES

Just 1/2 Price
Regular 1.98
Shades - NOW **99c**

Case Furniture Co.

The big things you want cost less in a Mercury Monterey!

YOU HAVE TO PAY OVER \$88 MORE to get a 4-barrel carburetor as standard equipment in any competitive car. And Mercury's Thermo-Matic Carburetor is the only one that controls the temperature of the air the engine breathes.

YOU HAVE TO PAY OVER \$130 MORE to match the Monterey's brake size in any other car. The Monterey actually has bigger brakes than most of the highest priced cars!

YOU HAVE TO PAY OVER \$150 MORE to match Mercury's standard 255 horsepower in any competitive car. And the Monterey's optional engine offers a blazing 335 horsepower!

YOU HAVE TO PAY OVER \$200 MORE to get any other car with real dual headlamps. No other car at the Monterey's price even offers duals. You can get Quadri-Beam headlamps, a true 4-beam system, on all 19 Mercury models.

YOU HAVE TO PAY OVER \$500 MORE to match the Monterey's standard compression in any competitive car. Its compression ratio of 9.75 to 1 is close to the highest you can get in any car.

YOU HAVE TO PAY OVER \$1,000 MORE to match The Big M Monterey's hip room and rear seat leg room. Mercury has the biggest size increase in the industry—bigger in every important dimension!

YOU HAVE TO PAY OVER \$2,000 MORE to match Mercury's width in any other car. You can match it only in America's three costliest cars!

And no other car at any price offers you Mercury's exclusive Floating Ride and Dream-Car Design. Stop in today. Let us show you all the reasons why the Mercury Monterey is the easiest big car to drive, to ride in, to look at, and to buy.

The price comparisons stated are based on factory suggested retail delivered prices.

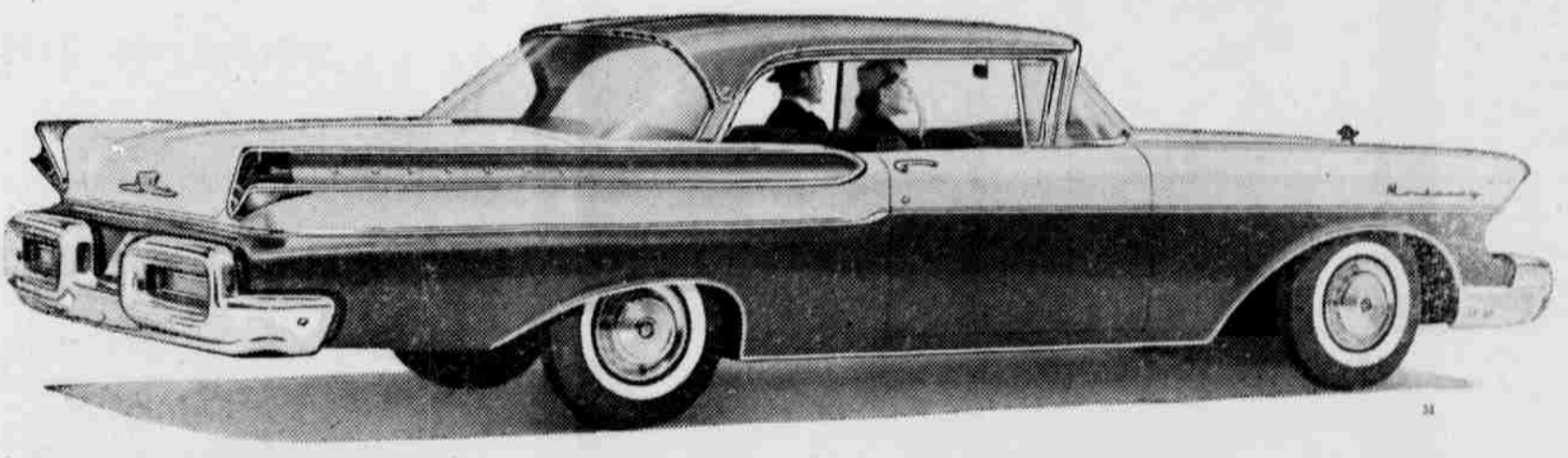

BIGGEST VALUE INCREASE IN THE INDUSTRY! The Big M is up in size, in power, in luxury, in everything that counts in a car. But the price is still low—just an easy step up from the low-priced three.

MERCURY MONTEREY with DREAM-CAR DESIGN



Don't miss the big television hit, "THE ED SULLIVAN SHOW," Sunday Evening, 7 to 9 P. M. Station KEPR-TV, Channel 19.

ROSEWALL MOTOR COMPANY