

# HEPPNER GAZETTE TIMES THIRTY YEARS AGO Boardman News

MORROW COUNTY'S NEWSPAPER

The Heppner Gazette, established March 30, 1888. The Heppner Times, established November 18, 1897. Consolidated February 15, 1912.



**ROBERT PENLAND**  
Editor and Publisher  
**GRETCHEN PENLAND**  
Associate Publisher



Published Every Thursday and Entered at the Post Office at Heppner, Oregon, as Second Class Matter. Subscription Rates: Morrow and Grant Counties, \$3.00 Year; Elsewhere \$4.00 Year. Single Copy 10 cents.

## From The County Agent's Office

By N. C. Anderson

Recently we received, in this office, a map showing expected infestations of grasshoppers for the entire United States. The southeast portion of Morrow county showed a very serious infestation. This prediction was made on adult counts and egg laying studies last fall. Visiting recently with representatives from the Bureau of Entomology, we find that Grant County's serious infestation to the area in their county bordering Morrow county's serious infestation to the south. Recent checks for young grasshoppers in Morrow county have not revealed a great number yet. A more thorough survey will begin early next week when Bob Flynn of the bureau will arrive in the county.

The department of agricultural economics has selected approximately thirty cow-calf-wheat-

summer fallow farmers and will carry on a study of such operations this summer. These farmers were selected from the Columbia Basin area, with nine of them from Morrow county. The study is to be held in an attempt to determine the various relationships of crops and livestock to one another and how they effect farm income. The study will compare costs and returns from selected beef cattle operations. From survey data collected this summer, and from other sources, the college plans to prepare a farm budget comparing profits from cow-calf, cow-feeder and feeder enterprises on the wheat-summer fallow farm. Interviews will be made in Morrow county during the week of June 18.

The Morrow County Livestock Growers Association, this week, added a new service to the many activities they are carrying on this year. The new service is an agreement with the Hams Truck Line of Ione, whereby part-load shipments of cattle, sheep or hogs can be made to Portland. Arrangements were made with Mr. Hams, since many livestock men have complained of not being able to get livestock to the Portland market. Shipments will be assembled on the first and third Saturdays of each month. Cattle will be picked up at the farm or will be received at Ione the first and third Saturday mornings until noon. Full load shipments from the farm or those delivered to Ione will move to Portland for 60 cents per hundred, while part-load pickups will be made at the farm for 70 cents per hundred. This service was initiated at the request of a number of livestock men throughout the county. The Livestock Association hopes that it will be used. Those wishing to ship may call the Hams residence in Ione and leave their order for farm pickups.



### LEXINGTON CHURCH OF CHRIST

Rev. Noman Northrup, pastor  
Sunday school 9:45  
Evening service 7:30  
Prayer meeting, Tuesday, 7:30

### SEVENTH DAY ADVENTIST CHURCH

Robert E. Becker, Pastor  
Saturday Services:  
Sabbath school, 9:30 a. m.  
Sermon, 11 a. m.  
Prayer Meeting Wednesday, at 7:30 p. m. Bible Studies.

### HOPE LUTHERAN CHURCH

Merlin W. Zier, Pastor  
Worship Service 9:30 a. m.  
Sunday School 10:30 a. m.

### CHURCH OF CHRIST

Gale and Center Streets  
Charles V. Knox, minister  
Morning worship 9 a. m., Father's day sermon, "A Man's Man."  
Bible school 9:45.  
Wednesday noon, women's potluck dinner. 2 p. m. missionary meeting.

### IONE NAZARENE CHURCH

Rev. L. M. Rambo, Supply Pastor  
Sunday School at 10:00 a. m.  
Morning worship 11:00  
Young peoples meeting at 7:00 p. m. Evening worship at 7:30 p. m. Prayer meeting at 7:30 on Thursday evening.  
Come and hear Rev. Rambo of Kennewick, and you will enjoy his messages. You are always welcome at this friendly church.

### VALBY LUTHERAN CHURCH

Morning Worship 11:15 a. m.  
Meeting every second and last Sunday of the month.

For further information on the plan, contact John Graves, chairman, Morrow County Livestock Growers Association, Frank Anderson, special marketing committee chairman, or this office.

From Files of the Gazette Times June 17, 1926

The ball was started rolling last evening for a bigger and better rodeo at Heppner on September 23-4-5, at a meeting of the Rodeo committee with Heppner business men at the council chambers.

W. W. Smead was informed on Wednesday of his appointment to another four-year term as postmaster by President Coolidge.

Dick Wightman and Ellis Thomson departed today for Vancouver, Wash., where they will take the summer course offered at the Citizen's Training camp.

Miss Lenna Wade from Stanfield is spending several weeks with Mr. and Mrs. Harry Duvall. Miss Wade is a sister of Mrs. Duvall.

Miss Etta Devin of the local telephone force, will go to Hood River to meet her sisters, the Misses Alma and Leora Devin, who are returning home from Monmouth.

## FAIR-MINDED

Haying time again, don't forget your bales of alfalfa, grass and grain hay. There could be considerable more exhibits shown in this division if only you would take the time to pick out a good bale and bring it in. Should have several new varieties of legumes and grasses shown this year too.

### ST. PATRICK'S CHURCH

Heppner  
Rev. P. J. Galre, Pastor  
MASSES:  
Sundays 6:30 and 9:30 a. m.  
Holy Days 6:30 a. m. and 6:00 p. m.

### ST. WILLIAM'S CHURCH

Ione  
MASSES:  
SUNDAYS 8:00 a. m.  
HOLY DAYS 8:00 a. m.

### ALL SAINTS' EPISCOPAL

7:00 a. m.—Holy Communion.  
9:30 a. m.—Morning prayer or Holy Communion and sermon.  
Wednesdays—10 a. m. and 8 p. m., Holy Communion.

### ASSEMBLY OF GOD CHURCH

Gale and Whitlow  
Willis W. Geyer, Pastor  
Sunday School 9:45 a. m.  
Morning Worship 11:00 a. m.  
Evening Service 7:30 p. m.  
Tuesday, Young People 7:45 p. m.  
Thursday Bible Hour 7:45 p. m.

Mrs. Harold Baker is convalescing in Portland after having plastic surgery on her face last week.

Mr. and Mrs. Frank Kunze and children Eddie and Elaine, of Kennewick, Wash., were Sunday visitors at the home of Kunze's parents, Mr. and Mrs. Ed Kunze.

W. W. Hartle, Pendleton, visited at the home of his son-in-law and daughter, Mr. and Mrs. Frank Marlow, two days last week.

The Ladies Aid society of the Community church met at the church manse on Wednesday of last week, with 17 members present. Hostesses were Mrs. Charlie Dillon and Mrs. Frank Marlow.

Vacation Bible school started at the Good Shepherd Lutheran church last week with an enrollment of 44. Teachers are the Rev. H. C. Schulze and Joyce King of Hermiston, Mrs. John Partlow, Mrs. Fred Thomas, Mrs. Roy Partlow, and Mrs. Zoe Billings.

Recent visitors at the home of Mrs. Florence Root were Mr. and Mrs. Bert Eye, Abilene, Kans. Mrs. Eye is Mrs. Root's cousin. Other visitors were Alvie Mefford, Yakima, Wash., Mrs. Max Dewese, Grandview, Wash., Mr. and Mrs. Al Macomber, Arlington, and Mr. and Mrs. George Mefford, Burns.

Mrs. Blanche Barlow, Heppner, and Mrs. Alma Gilliam, Portland, visited Mr. and Mrs. Claud Coats and Mr. and Mrs. Zearl Gillespie on Tuesday of last week.

Donald Gillespie and Rena Anderson, students at E. O. C. E. at La Grande, have returned to their homes here for the summer.

Mrs. Walter Hayes was called to Spokane, Wash., last week by the illness of her daughter, Mrs. John Baldino, who is in the hospital there with pneumonia.

Mr. and Mrs. George Ramsey and granddaughter Susan Foster, and Mrs. Lula Potts, The Dalles, were recent visitors at the home of Mr. and Mrs. Leo Potts.

## CHANGE FROM HOT TO COOL!

for travel comfort. Avoid dangerous highway heat and hazards. Go in comfort on UNION PACIFIC's completely Air Conditioned trains to Chicago and the Mid-West. Take the whole family and save money with "Family Fares" . . . You'll arrive rested, relaxed and refreshed.



PHIL'S HAS 'EM

## BILFOLDS

A big selection of Styles. Made by Enger-Kress.

\$2.50 TO \$10

TOILETRY SETS 2.00 UP  
By Kings Men and Old Spice

## THERMOS OUTING KITS

A wonderful gift for Dad. Kit includes both a wide-mouth and a narrow mouth Thermos and a sandwich box in a handy zipper case.

11<sup>95</sup>



Ash Trays - Accessories

## SCHAEFFER PENS

AND SETS

PENS 3.95 TO 22.50

Schaeffer Ball Point

CLICKER PENS 1.95-2.95-3.95

## FATHER'S DAY CARDS

## PHIL'S PHARMACY

Phil Blakney, Owner

JUNE IS DAIRY MONTH

# KIDS IS THE CRAZIEST PEOPLE!



Kids have the goldarnest amount of energy. They play hard... learn fast... sleep soundly... grow like weeds.

How do they do it? They've got the advantage of being more recent models, of course—newer body styles and all that. But a large part of the answer lies in the fuel they run around on.

Milk's their petrol, and it's pretty hard to beat. Loaded with VCP (vitamins, calcium, protein), milk gives them mileage like you haven't gotten since you were a kid.

Funny thing about this fuel— it works fine in older models, too. Tried it recently?



REMEMBER... all Oregon Dairy Foods are your BEST buy!



This advertisement sponsored by your Oregon Dairy Products Commission.

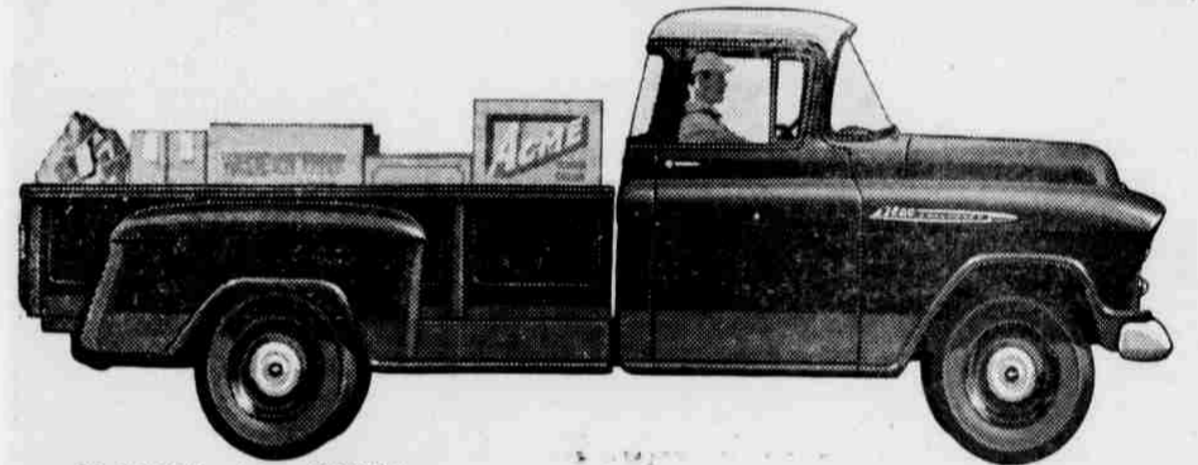

Model 3804 - 1-ton, 108 1/4" box

## Take your pick of today's most modern Pickups!

They're the champs of the lightweight class, loaded with the kind of features that pay off in fast-working efficiency on any job!

Under the hood you've got Chevy's famous Thriftmaster 6 engine, the work-horse of the industry! Or, optional at extra cost, an ultra short-stroke V8. You get Ball-Gear Steering, High-Level ventilation, concealed Safety Steps and Work Styling! You get a grain-tight tailgate, flat-fledged side panels and a low platform for easy loading! Stop by for details on today's best Pickup buy!



Model 3104 - 1/2-ton, 78 1/2" box



Model 3204 - 1/2-ton, 90" box

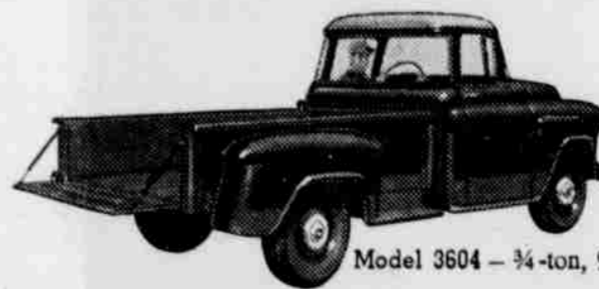

Model 3604 - 3/4-ton, 90" box



Cameo Carrier - sharpest Pickup on the road!

# Fulleton Chevrolet Company