

Man Group Purchase Equipment

Mary Lee Marlow
 Subject for discussion at a meeting of the Community Club last week was organization of a fire district here. Purchase of a fire truck, fire at Hayes Grocery and need for fire fighting equipment. It was reported that it may be able to purchase from the Umatilla Ordnance Depot.
 A housing project discussed at the meeting of the club was brought up, and Ray Anderson reported he had written the Oregon Development Commission in Portland regarding the city park was recalled along with the grading leveling expected to be soon and the grass seed.

The members discussed the possibility of assisting in taking the boys home from school that stay late for ball practice this winter. Some of them have no way home after the bus leaves.

William Garner was appointed publicity chairman for the month, and Ray Anderson was appointed to see about membership cards and a motto for the club, to be reported on at the next meeting.

There will be a special meeting of the club on Tuesday, Nov. 30, 8 p. m. at the school cafeteria. There will be a short business meeting, with the rest of the evening for entertainment. Each member is to bring a guest, and all others are welcome to attend the meeting. Object is to explain the aims and ideals of the club, and try to get more people interested.

The grade school operetta, "The Heart of the Forest", was presented Friday night in the school gymnasium. List of characters were: Greda, Wanda Forthman; Spindle Shanks, Albert Rogers; Good Witch of the Great Woods, Anna Lou McCarty; Evil Witch of the Crawling Swamps, Barbara Andreegg; White fairy, Carolyn



MARY VAN'S FLOWER SHOP owner Mrs. Mary Van Stevens is shown with one of her special Christmas arrangements, a beautiful decorated Madonna. Mary Van's has a big selection of gifts for the "hard-to-buy-for" persons on Christmas lists. (GT Photo)

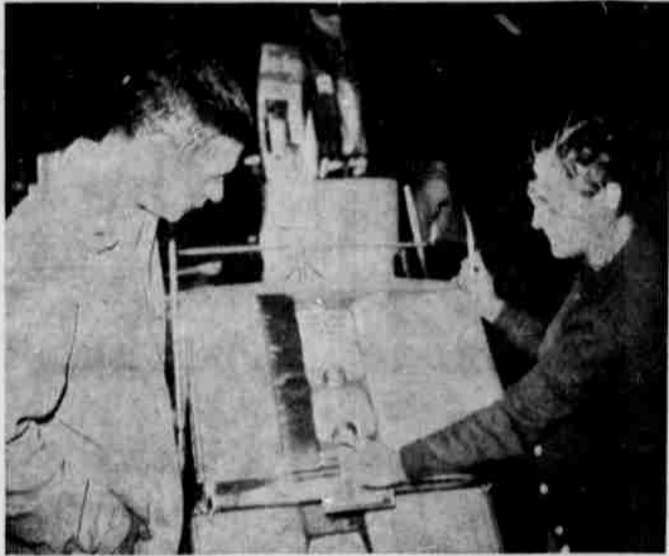

HEPPNER HARDWARE AND ELECTRIC is showing a popular line of gift merchandise, the General Electric blanket, here being examined by Jim Prock as a possible gift idea. Mrs. Loyal Parker is pointing out some of the feature points including the dual controls. (GT Photo)

Baker: Blue fairy, Willa Dean McCarty; Green fairy, Sheryl Duncan; Snowmaker, Dick Garner; Tiny Errol, Bill Cox.

Tree chorus was Edna Hoffman, Richard Jappe, Chuck Ferguson, Robert Taylor, Victor Peyrollaz, Kenneth Peyrollaz, Lynn Thomas, Teresa Wizner, George Wizner, Jean McKenzie, Charlotte McKenzie, Loretta Davis, Vickie Jappa, and Arlyn Lovelace.

Flower chorus was Shirley Earwood, Lorelei Hamilton, Kurt Gantenbein, Richard Watts, Leslie Wood, Rosina Jones and Susan Partlow.

Good Witches: Gwendolyn Fus-

sell, Patty Miller, Anita Garner, Johanna McCarty, Delores Wizner and Toni Taylor.

Bad Witches: Charlene Wizner, Jeannie McCarty, Jeanette Hilgel, Carolyn Forthman, Cheryl Daniels, Patty Garrett, Sandra McKenzie and Alberta Carpenter.

Brownies: Ronald Olmstead, Jimmy Hoffman, Freddie Thomas, Max Moore, Leonard Bedord, Teddy Hoffman, Michael Duncan and Johnny Partlow.

Fairies: Linda Daniels, Lynn Vannoy, Ramona Wizner, Donna Carruthers, Sandra Thorpe, Eileen Ely, Nancy Peyrollaz, Cheryl Mills, Brenda Billings, Cheryl Vannoy, Sandra Mead, Patti Partlow, Irene Potts, Sharon Hawes, Dorothy Rash and Dewena West.

Snowmakers: Larry West, Billy Getz, Jim Miller and Keith Gronquist.

Shadow Gnomes: Kerry Daniels, Raymond Busenberg, Dennis Gronquist, Dick Skoubo, Vernon Partlow, Terry Hawes, Alan Moore, Steve Partlow, Jimmy Partlow, Ronnie Anderson, Donnie Aardappel and Roger Zivney. Mrs. LaVern Partlow was director of the operetta and Miss Pat

McGee was accompanist. Larry Russell was in charge of lights, and stage hands were Nelson Carruthers, Dillard Koberson, Bob Locks and John Wizner.

Following the operetta a movie was shown by Ray Anderson, "The Long Way Home", sponsored by the Community Chest.

Ray Anderson, school superintendent; Dewey West and Willard Baker, school directors; and Mrs. Margaret Thorpe, school clerk, all went to Condon Friday to attend a joint meeting of superintendents and school board members from Morrow, Gilliam, Sherman and Wheeler counties.

Mr. and Mrs. Russell Miller

went to Portland last week to attend the state convention of county officials.

Greenfield grange met Saturday night at the hall, starting with a potluck supper at 6:30. Mrs. Joe Tatone was hostess, assisted by Mrs. Leonard Bedord and Mrs. Ed Kunze. Officers were elected for the next year as follows: Mrs. Eva Briggs, master; Ralph Skoubo, overseer; Mrs. Alice Tatone, lecturer; Max Vannoy, steward; Nathan Thorpe, assistant steward; Mrs. Leola Tannehill, chaplain; Mrs. Maude Brown, treasurer; Mrs. Florence Root, secretary; Elvin Ely, gatekeeper; Mrs. Harriet Bedord,

Ceres; Mrs. Myra Skoubo, Flomona; Mrs. Edith Partlow, Flora; Mrs. Margaret Thorpe, lady assistant steward; Cecil Hamilton, executive committee for three years; Mrs. Mary Lee Marlow, musician.

It was voted to have a Christmas party at the December meeting on December 18, with exchange of gifts.

Mr. and Mrs. Bob Miller, Miss Jean Scott and Miss Zelma Cowan went to Portland Saturday to hear evangelist Billy Graham speak that night at the public auditorium.

Need Letterheads? Phone 6-9228

for a merrier Christmas...

JOIN FIRST NATIONAL'S INTEREST-PAYING CHRISTMAS CLUB NOW!

Plan now for a merrier Christmas next year. Start saving the easy way... by joining the First National Christmas Club. Save any amount weekly (from 50c up) and at the end of 50 weeks you receive a check for the total amount saved plus interest! Join the First National Christmas Club now!



Toyland

OPENS AT CASE'S

For the finest selection of the toys that really please them on Christmas, you'll want to shop at Case Furniture's Toyland. Our stock is the best in years, but to be sure of getting just what you want, we suggest you choose now. We'll gladly lay it away if you wish.

- DOLLS
- TEA SETS
- PAINT SETS
- ELECTRONIC SPACE GUN
- COWBOY GUNS
- CARS-TRUCKS
- TABLE, CHAIR SETS
- ROCKING HORSE
- DOLL FURNITURE
- STUFFED TOYS
- PUNCHING BAGS

To Name But A Few—Shop Early, and Avoid Dissappointment.

Lay Away Now For Xmas

Case Furniture Co.

Calling All Santas-

HERE ARE BUT A FEW OF THE HUNDREDS OF GIFT ITEMS AT HUMPHREYS



POLAROID CAMERAS

That give you a picture in 60 seconds.

Eastman, Argus, Bell & Howell, Revere & Bolsey Cameras

Screens, Meters, Tripods, Lights, Accessories

GAMES & BOOKS

For The Entire Family

Humphreys Drug Co.

THE REXALL STORE



GIFTS for the Hostess

FRIENDSHIP CUPS

From England, Holland, Germany, Norway, Japan and Switzerland

TABLE ACCESSORIES

Servers, Casseroles, Food Warmers
 Franciscan Ware, Fostoria Crystal

Beautiful Gifts in

JEWELERS BRONZE

Which will not tarnish. Also a big selection of brass, copper and Satin-finished aluminum.

HALLMARK CARDS

When you care enough to send the best.