LIBRARY

Small But MIGHTY WANT ADS SELL BUY RENT TRADE

NICE Clean 3 room electrified apartment for rent. Holton Apartments. 34-35p

FOR SALE—2 5-year old Sorrell saddle horses, Arabian stock. Rt. 2 Heppner. J. B. Way. 33-34p

IT'S smarter than ever to be seen riding in a new Ford.

Rummage Sale, Friday and Saturday, November 6-7, at Rosewall's, sponsored by Jay Cee-ettes to help finance the kindergarten. 34c

BUY YOUR Plumbing supplies from your local plumber. He installs, guarantees and services them, his prices are right. Baker Plumbing and Heating residence phone 6-9964. Member National Association of Plumbing Contractors. 40tfc

FORD 1951 Custom Fordor with radio, heater and Fordomatic transmission. Very low mileage and clean as a pin. Pay $535.00 down. Rosewall Motor Company.

RECONDITIONED round tub porcelain Maytag washer with 6 months guarantee. $100. Heppner Hardware and Electric. 33tfc

Chevrolet 1951 Tudor with radio, heater and Power Glide transmission. Pay $495.00 down. Rosewall Motor Company.

SI WILLIAMS—AUCTIONEER
LIVESTOCK—FARM SALES
Bonded—Member Nat'l. Auction Association. WESTERN SALE MANAGEMENT
Phone 6532 Hermiston Box 87

APARTMENT FOR RENT—Heated 3 rooms and bath, unfurnished. Lanham apartments, inquire at Western Auto Supply. 33tfc

MOVING? The Jay Cee-ettes would like to have your castoff clothing, housewares, books, toys, and white elephants for their fall rummage sale. Call 6-9920 for pickup service. 34c

FORD 1948 Pickup. Pay $235.00 down. Rosewall Motor Company.

FORD 1949 Fordor. There is a lot of economical transportation left in this one. Pay $325.00 down. Rosewall Motor Co.

WATER Well Drilling—A. P. DeRosia Contractor. Box 1665, Heppner or phone 6-9213. 35tfc

DR. L. C. RICHEY, Optometrist, 207 S. Main St., Pendleton. Office Phone 609. 48tfc

FOR SALE—Wringer type washing machine, $15. E. J. Dobbie, Phone 6-9281. 33tfc

ROSY SAYS: Be sure and attend the Jay Cee-ette rummage sale in our showroom November 6th and 7th. They have some real bargains and you will be helping a good cause.

FOR SALE — practice piano. Phone 6-9412. 34p

FOR RENT—Apartment on Court St., with fenced yard. Mrs. A. Q. Thomson. 29tfc

ENGINEERING WORK—land surveying, logging roads, reservoirs, timber cruising. Vern Tenneson, 908½ E. 2nd Street, The Dalles. 28tfc.

WE have three metal men that can bump out fenders and paint. Drive in for prompt service. Rosewall Motor Company.

FOR SALE—dark green winter coat in brand new condition. Size 16. Mrs. Don Campbell, phone 3-8437 Lexington 34-35p

CHECK Sewer pipe prices with me. Baker Plumbing and Heating Co. Phone 6-9964. Heppner 18tfc

TWO APARTMENTS for lease, 5 and 6 rooms. $25 each. Phone 6-9797. 33-34p

THE new RPM 10-30 motor oil is the answer to hard starting motors this cold weather. Drive in for a fresh 10-30 RPM oil change. Rosewall Motor Company.

21 FOOT trailer house for sale, $600. $300 down and $30 a month. See N. D. Bailey. 34-35s

ANNUAL Armistice Day celebration, Heppner Legion Hall, Wednesday, Nov. 11. Open house 5 to 7 p. m.; potluck banquet, 7 p. m.; open house 8 to 10 and dancing to the music of Gene Rietmann's orchestra from 10 until 2. Admission $1.00 per person. 34c

SPINET PIANO—beautiful tone. Sacrifice to save moving expense. Terms. Can be seen in Heppner. Write R. L. Taw, P. O. Box 403 Salem, Ore. 32-34c

FOR SALE—textile painted pillow cases, dish towels, table clothes, aprons and hankies. T-shirts sizes to order. Mrs. Harold Van Horn, Lexington. 33-34p

FOR SALE—1951 Nash tudor completely equipped, new tires, 38,000 miles. Will take older car in trade. Glenn Way. Phone 13F23 Heppner. 32tfc

FOR RENT—new 2 bedroom apartment at Heppner Clinic building. Furnished with heat, water and automatic laundry facilities. Phone 6-9208. 34tfc

FOR SALE—Residence. Mrs. A. Q. Thomson. 29tfc

REMEMBER if winter comes Rosewall Motor Company have sawdust tires to prevent slipping on ice.

WANT children to care for in my home. Also have washing machine for sale. Mrs. Lincoln Nash. 34-35p

NEED FINANCING?—Our ABC financing plan is available for anything we sell, lumber, building supplies, tools, paints etc., in amounts up to $1,000. No down payment, up to 36 months to pay. Ask us at Tum-A-Lum Lumber Co., dial Heppner 6-9212. 7tfc

BALED HAY for sale, any amount. G. Hermann, Ione, Phone 8-7178. 31tfc

LEXINGTON Grange annual turkey dinner, Saturday, November 7, 6 to 8 p. m. Public invited. 34c

FORDS and Friends is our business. Rosewall Motor Company.

IS YOUR PRESENT FREEZER TOO SMALL?
WE TRADE
We have in stock 27, 23, 18, 15 cu. ft models, standard brands, upright and chest type.
WILCOX HOME APPLIANCE
Phone 6198 Hermiston 32-33c

A USED car is only as good as the dealer that sells and services it. Rosewall Motor Company.

FOR SALE—two oil stoves, one Spark with automatic control, $75.00. One Coleman $50. 15 ft. Norge Freezer $350.00 See Glenn Way Phone 13F23 Heppner. 32tfc

LOANS ON STOCK AND WHEAT RANCHES
AUTHORIZED MORTGAGE LOAN BROKERS
for
Prudential Insurance Company of America
DODD INVESTMENT CO.
See or Call
PHONE 6478
HERMISTON, ORE

THE good buys are coming in now on the sensational new Ford car. Rosewall Motor Company.

Legal Notices

NOTICE TO CREDITORS

NOTICE IS HEREBY GIVEN, that the undersigned has been duly appointed by the Probate Court of Morrow County, State of Oregon, executor of the estate of FRANK LESLIE CHRISTENSON, deceased, and all persons having claims against the estate of said deceased, are hereby required to present same with proper vouchers duly verified by law to the executor at the law office of Mahoney & Fancher at Heppner, Oregon, within six months from the date hereof.

DATED and FIRST PUBLISHED this 22nd day of October, 1953.

C. J. D. BAUMAN,
Executor

MAHONEY & FANCHER
Attorneys for Executor
Heppner, Oregon 32-36c

Notice is hereby given that the undersigned, Administrator of the Estate of Alice Gentry, deceased, has filed with the County Court of the State of Oregon for Morrow County, his final account of his administration of the estate of said deceased and said Court has fixed Monday, the 30th day of November, 1953 at the hour of 10 A. M. o'clock of said day in the County Court Room at the Court house at Heppner, Oregon, as the time and place for hearing objections to said final account, and the settlement of said Estate and all persons having objections to said final account or the settlement of said Estate are hereby required to file such objections with the said Court on or before the time fixed for said hearing.

Dated and first published this 29th day of October, 1953.

Harry Munkers,
Administrator of the Estate of Alice Gentry

Mahoney and Fancher
Attorneys for Administrator 33-37c

NOTICE OF FINAL ACCOUNT

Notice is hereby given that the undersigned, Administratrix with Will Annexed, of the Estate of James H. Moyer, deceased, has filed with the County Court of the State of Oregon for Morrow County, her final account of her administration of the estate of said deceased and said Court has fixed Monday, the 9th day of November, 1953, at the hour of 10:00 o'clock A. M. of said day in the County Court Room at the Court House at Heppner, Oregon, as the time and place for hearing objections to said final account and the settlement of said Estate and all persons having objections to said final account or the settlement of said Estate are hereby required to file such objections with said Court on or before the time fixed for said hearing.

Dated and first published this 8th day of October, 1953.

LUCILLE OWENS
Administratrix with Will Annexed.

Mahoney and Fancher
Attorneys for Administratrix 30-34c

NOTICE TO CREDITORS

NOTICE IS HEREBY GIVEN, that the undersigned were duly appointed by the County Court of the State of Oregon for Morrow County, the executrices of the last Will and Testament of Edward J. Merrill, deceased, and all persons having claims against the estate of said deceased are hereby required to present the same to said executrices at the law office of Jos. J. Nys, at Heppner, Oregon, with proper vouchers within six months from the date hereof.

Dated and first published this 22nd day of October, 1953.

CLEO ROBINSON
ILO ROGERS,
Executrices

Jos. J. Nys,
Attorney for Executrices 32-36c

NOTICE TO CREDITORS

NOTICE IS HEREBY GIVEN that the undersigned has been appointed executrix of the estate of ARTHUR L. HUNT, deceased, by order of the County Court of the State of Oregon, for Morrow County, and all persons having claims against said estate are hereby required to present such claims, duly verified with proper vouchers attached, to the executrix at the office of Mahoney & Fancher, Heppner, Oregon, within six months from the date hereof.

DATED and FIRST PUBLISHED this 15th day of October, 1953.

BERTHA D. HUNT
Executrix of the Estate of Arthur L. Hunt, Deceased. 31-35c

Heating Equipment Needs Winter Check

With cold weather approaching, heating equipment should be checked and conditioned for winter service, cautions Charles Ross, Oregon State college extension farm forestry specialist.

Defective heating equipment accounts for 10,600 home fires in Oregon last year with a loss of 80 lives and property damage estimated at $800,000, or 21 percent of the total home loss from fire in Oregon.

Ross warns homeowners against leaving fireplaces or other open fires unprotected. Repair chimney cracks or what other defects and replace rusted or burned-out stove pipes, he advises, and never use petroleum products to start or hasten a fire.

Handy Pointers Given For Identifying Ducks

Knowing what you're aiming at before you pull the trigger is more important this year than ever for the Oregon duck hunter.

Among the changes in waterfowl hunting regulations this year is an increase in the bag limit from the 8 ducks per day in 1952 to 11 this season, provided that 4 of the 11 be pintails or widgeons. The burden of identification of the "bonus" ducks is up to the hunter.

Jay B. Long, of the fish and game management department at Oregon State college, has some tips that may prove helpful in this identification. He says, fortunately, the pintail and widgeon are the only common surface-feeding ducks having both blue bills and bluish feet. This makes "in-the-hand" identification easy.

In the air, Long says, the pintail may be identified by its long neck, sharply pointed wings and general streamlined form. Widgeons in the air are best identified by their whistling call and white bellies and forewings.

Oregon Weed Meeting Scheduled Nov. 17-18

Control of tarweed and morning-glory, major weed menaces of the Columbia Basin, will receive special attention at the second annual Oregon weed conference, November 17 and 18, at the Vert Little Theater, Pendleton.

Rex Warren, Oregon State college extension farm crops specialist and conference secretary, says other topics will include the Russian thistle, cheatgrass, and sagebrush control; range seeding; and spray programs in Oregon.

Preventation of spray injury to field crops and shrubs will be discussed by Virgil Freed OSC agronomist. Dr. Lowell Rasmussen, Washington State college agronomist, will outline spray rates and time of application for tarweed and morning-glory which flurished under wet spring weather that delayed spraying.

NATIONAL PRESS BUILDING
WASHINGTON, D. C.

By Anne Goode

Aluminum foil pie pans—in different sizes and shapes—are wonderful for deep-freezing home-made pies, cupcakes, custard etc. They're easy to pack and blessedly inexpensive!

★ ★ ★

If you're tired of your bedspreads and are in the mood for something different make a flouncy dust ruffle to show under a gay patchwork quilt cover. For the ruffle: straight strips of sheeting (about 12 inches deep) dyed a pretty color with all-purpose dye, hemmed and gathered at the top. Fasten according to the type bed you have.

★ ★ ★

To serve a really deluxe baked potato, try this: Slit and scoop out the insides of each baked potato, mash and add vitaminized margarine, salt, warm milk and one or more of these — chopped bacon, grated cheese, finely chopped onion, or pimiento. Refill shells, place in oven until lightly browned and serve piping hot.

★ ★ ★

The divan or studio couch never looks so inviting as when decked with comfy looking pillows. They're easy to make yourself if you buy foam rubber cushion shapes (square or round) and cover with bright corduroy, velveteen or antique silk.

★ ★ ★

When coddling or hard-cooking eggs, a sprinkling of salt in the water will keep them from breaking.

Time Changes Methods and Machines

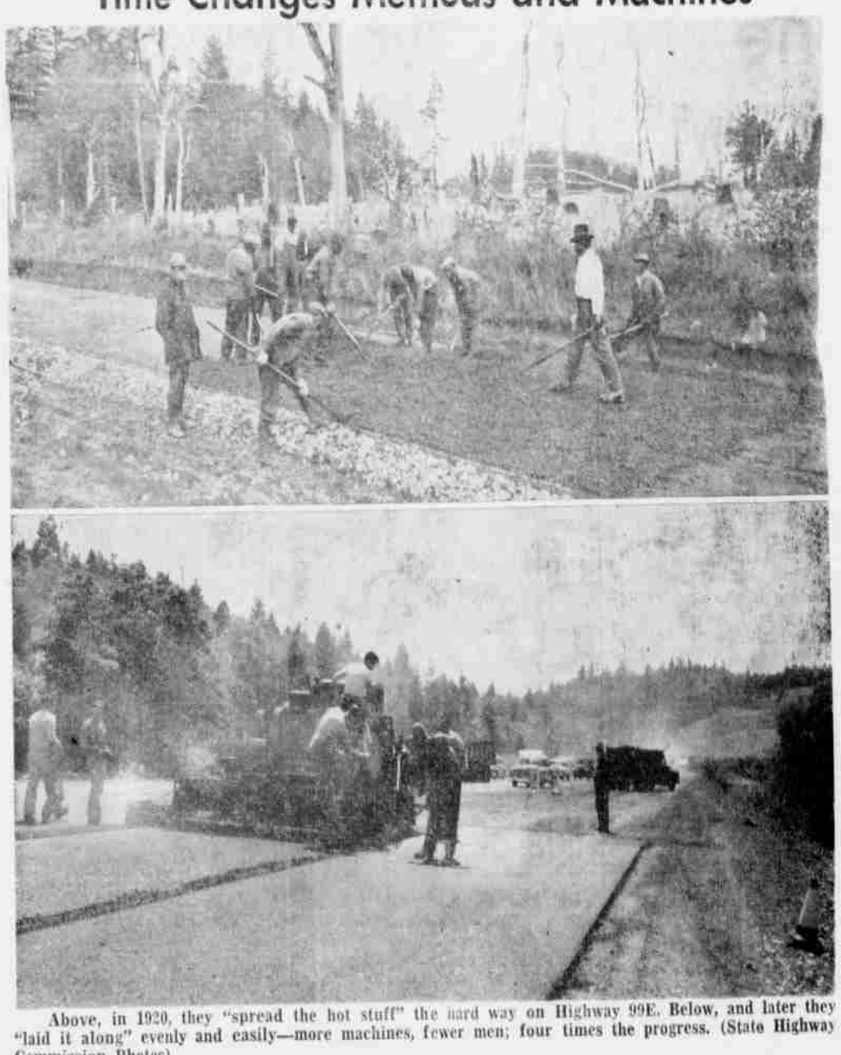

Above, in 1920, they "spread the hot stuff" the hard way on Highway 99E. Below, and later they "laid it along" evenly and easily—more machines, fewer men; four times the progress. (State Highway Commission Photos).

Lexington News

(Too Late for Last Week)

Mr. and Mrs. Don Edwards had as dinner guests Sunday Mr. and Mrs. Al Edwards and children of Burns; Mrs. Jim Lynch and children of Heppner; Mr. and Mrs. John Edwards and children of Ephrata, Wash.

Linda Van Winkle was taken to the doctor in Heppner Tuesday. Several stiches were taken in a cut she received while playing at school.

Mr. and Mrs. Murphy bought the Shorty Knighten property and have recently moved here.

Mr. and Mrs. Colley had as their guests, their son and family of Madras.

Mrs. Charles Breshears and daughter, Mrs. Wilbur Steagall went to Pasco Saturday where they visited a niece of Mrs. Breshears.

66 HEREFORD RANGE BULLS

Sid Seale's

White Elephant Ranch Sale

Condon, Ore., Thursday, November 12

Sale starts 12 noon at ranch 16 miles West of Condon. Lunch served at ranch.

Entire 1952 bull calf crop. None reserved. Breeding on sires side of such bulls as WHR Royal Duke 62 by WHR Royal Triumph, WHR Symbol 8 by WHR Helmsman 3 and WHR Helmsman 137 by WHR Proud Pronceps9.

H. B. SAGER, BOZEMAN, MONT., AUCTIONEER
For Additional Information Write
Sid Seale, Condon, Ore. Phone 6F3

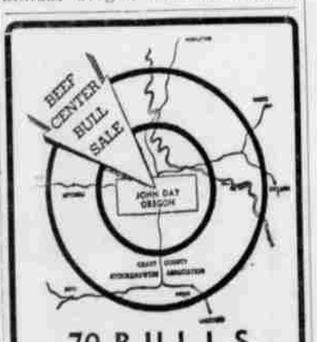

70 BULLS
All bulls sifted for 3 days, graded by the best graders we can find, and the degree of fat will be indicated by competent judges.
NOVEMBER 14

Always So Enjoyable

Light Olympia Beer is equal in quality to the finest European beers...the favorite of those who appreciate perfection. Enjoy its purity of flavor and sparkling lightness.

"It's the Water"

OLYMPIA BREWING COMPANY, OLYMPIA, WASHINGTON, U. S. A.

BUSINESS-PROFESSIONAL DIRECTORY

Heppner City Council — Meets First Monday Each Month. Citizens having matters for discussion, please bring them before the Council. Ph. 6-9618

FLOWERS for all occasions — MARY VAN'S FLOWER SHOP

Morrow County Farm Bureau — Reg. Meeting—4th Tuesday; Lex. Center—2nd Tuesday; Ione Center—3rd Tuesday

GENERAL Carpenter Work — Louie's Workshop — Formerly Bailey's Cabinet Shop

SEWING MACHINES — Sales—Service—Accessories — Free Home or Store Demonstration — 2nd and 4th Wednesdays — GILLIAM & BISBEE

CLIFFORD M. WAGNER, M. D. — Physician and Surgeon — 103 Gale St. Phone 6-9114

FRIGIDAIRE — Sales and Service — Repairing on all makes — HEPPNER REFRIGERATION — PHONE 6-9223 — Nite or Holidays Phone 6-9656

ZAAT & SONS — LANDSCAPE ARCHITECTS — MacNamee Residence — Chase Street — OUR ADVICE: Worth Much, costs Nothing

PLUMBING & HEATING — Steam Fitting — GILLIAM & BISBEE — Earle Gilliam, Plumber — Phone 6-9433 or 6-9780

J. O. PETERSON — Latest Jewelry & Gift Goods — Watches, Clocks, Diamonds — Expert Watch & Jewelry Repairing — Heppner, Oregon

JOS. J. NYS — ATTORNEY AT LAW — Peters Bldg., Willow Street — Heppner, Oregon

Turner, Van Marter and Bryant — GENERAL INSURANCE

Turner & Anderson — ATTORNEYS AT LAW — Phone 6-9213 — Hotel Heppner Building — Heppner, Oregon

Phelps Funeral Home — Licensed Funeral Directors — Phone 6-9600 Heppner, Oregon

MAHONEY AND FANCHER — ATTORNEYS AT LAW — Collins Building — Phone 6-9141

PLUMBING — BAKER PLUMBING AND HEATING — Frank Baker, Owner — No Job Too Small or Too Large — ESTIMATES FREELY GIVEN

Dr. L. D. Tibbles — OSTEOPATHIC Physician & Surgeon — First National Bank Building — Res. Ph. 6-9210 Off. Ph. 6-69616

Morrow County Abstract & Title Co. INC. — ABSTRACTS OF TITLE — TITLE INSURANCE — Office in Peters Building

A.D. McMurdo, M.D. — PHYSICIAN & SURGEON — Trained Nurse Assistant — Office in Masonic Building — Heppner, Oregon

C. A. Ruggles — INSURANCE AGENCY — Phone 6-9625 - Box 811 — Heppner, Oregon

SANDERS Insurance Agency — Harold A. Sanders Jr. — All Lines of General Ins. — Hotel Heppner Bldg.

MONUMENTS — MARKERS — See Oliver Creswick — Phelps Funeral Home