

Special Happenings . . .

Shower Honors Clyde Peck

Clyde Peck was the guest of a stork shower on Tuesday July 7 at the home of Bettyjohn. Hostesses were Vin Piper and the Misses Hill and Nancy Adams. Present were Misses Berhardt, Dorothy French Rice, Janice Prock, Barck, Beth Ball, Sharon Donna Hudson, Adella, Billie Jean Privett, and Mesdames Allen, Clyde Alstott, Bill Zinter, Adams and Darrel Mc-

Soroptimists Hold Spelling Contest

The Soroptimist club met for their noon luncheon Thursday July 9 at O'Donnell's. A committee was appointed to investigate the changing of the by-laws and constitution and bring them up to date. This committee is to report to the executive board. A spelling contest was held, conducted by Mrs. Lucy Rodgers. The team captained by Mrs. Grace Nickerson won the prize. A guest of the club was Mrs. Leroy Neal of Coos Bay.



NEW ICE CREAM idea introduced this week to northwest customers is "Diced Cream", individually packaged servings. It comes in a variety of flavors.

CHRISTIAN CHURCH

Earl L. Soward, pastor
Bible school begins at 9:45. Classes for everyone, including adults.
Morning worship at 11 a. m. The evening services, which are to be at 8 o'clock will be held in the basement if it is hot weather.

IONE COMMUNITY CHURCH

Rev. A. Shirley, pastor
Sunday, July 19, 1953
Church school at 9:45 a. m. Morning worship at 11 a. m. Continual studies in the Book of Acts, the theme will be "Apostolic Preaching."
During these hot summer days our church building is cool, but our welcome is as warm as ever.

IONE NAZARENE CHURCH

Rev. Harold Gilliam, Pastor
Sunday, July 19
Sunday school at 10:00 a. m. Morning worship service at 11:00 a. m.
Evening services start at 8:00 p. m.
Prayer meeting Thursday evening at 8 p. m.
This friendly church invites you to these services. All are welcome.

Ice Cream Package Provides Glamour

The recent development and introduction to the Northwest of individually packaged ice cream servings provides the hostess with unlimited opportunities to add glamour to her ice cream desserts. Unique in ice cream packaging, each serving is in the form of a cube. The wrapper folds back to permit placing the ice cream on a dish or in a glass without the use of a spoon or a knife.
Because of its shape, many attractive and unusual servings may be prepared by decorating each cube with colorful candies, or by covering with chocolate or fruit syrups and with whipped cream. Salted peanuts, almonds or pecans also may be used as well as fresh fruits and berries in season. The many ways this new individually packaged ice cream may be served is limited only by the hostess' ingenuity. Each package contains eight individual cartons.

THE METHODIST CHURCH

8 Church Street
Heppner, Oregon
Sunday School 9:45.
Morning Worship 11:00. Sermon Topic "Moving to Sodom".
Some vacations you can afford, but can anyone afford a vacation from the worship of God?

FAIR-MINDED

"Harvest Time" is the password in Morrow county. So why not show everyone what that word really means. Bring in your many different varieties of wheat or other grain in either sheaves or sack, then add a bale of alfalfa or grain hay . . . well the cows can eat grass, so make up some exhibits of that. They would make a fine display, don't you think?

O'Donnell's Entertain At Opening of Lounge

Mr. and Mrs. Harry O'Donnell, Sr. entertained Tuesday evening with a dinner party in honor of the opening of their new Wagon Wheel Lounge.
Those present were Mr. and Mrs. Russell O'Donnell, John and Dennis; Mr. and Mrs. Harry O'Donnell, Jr.; Mrs. Grace Nickerson; A. F. Kalberer and Harold McDaniels both of Portland and the host and hostess.

CHURCHES

ALL SAINT'S CHURCH
Episcopal
John R. Reeves, Rector
8:00 a. m. Holy Communion
9:45 a. m. Church school
11:00 a. m. Morning Prayer
7:00 p. m. Young People's Fellowship
First Sunday of Month—Choral Holy Communion
Wed. 10 a. m. Holy Communion
Wed. 4:00 p. m. Junior Choir
Thurs. 8:00 p. m. Choir practice

DR. EDWARD K. SCHAFFITZ OPTOMETRIST

Next To Hotel Heppner Entrance — Heppner, Oregon
TELEPHONE 6-9465

OFFICE HOURS:

Mon.—Tues.—Wed.—Fri.—9:00 A. M. to 5:30 P. M.
Thurs.—Sat.—9:00 A. M. to 2:00 P. M.
Evenings By Special Appointment

ANALYTICAL VISUAL EXAMINATION
Broken Lenses Duplicated Glasses Fitted

BIG BARGAIN VALUES SUMMER FRAGRANCES!

DOROTHY GRAY
Hot Weather Cologne Specials \$1.00

For wonderful summer enjoyment
WHITE LILAC

HOT WEATHER COLOGNE
Final Sale—8-oz. . . \$1.00 (reg. \$2 size)
WHITE LILAC and 4 other fragrances: John Bouquet, Jasmine, Sweet Spice, Natural.
SE STICK COLOGNE COOLER
TE LILAC and Golden Orchid fragrances . . . \$1.00 (also in Summer Song, Summer Bouquet, Midland Love Song). In Nosegay Light Drums fragrances, \$1.50.
BO STICK COLOGNE COOLER
(in handy glass container)
Full 2 1/2-oz. . . \$1.25
TE LILAC and Golden Orchid fragrances (also in Summer Song, Spice and Mimosa).

LIMITED TIME ONLY
PHIL'S PHARMACY
PHIL BLAKNEY, Owner

COUNTY COURT PROCEEDINGS

Court Proceedings for the Month of June, 1953.
The minutes of the May term were read and approved.

Morrow County entered into an agreement with Darrell D. Coppock for the right and privilege of a roadway at least 24 feet in width, from the County rock crusher site on land owned by H. S. Murray to the County road running North and South.
The Court granted a Dance Hall License to the Irrigon Grange No. 935.

The Court ordered the following Bangs' disease claims paid: Louis A. Bergevin, \$56.00; Thomas P. Michos, \$8.00; and W. Howard Cleveland, \$16.00.

The Court ordered that an election be held in the Heppner Cemetery Maintenance District upon the 10th day of July, 1953 for the election of three directors.

Harold Dobyns was appointed trapper for the year 1953-54 at a salary of \$100.00.

The petition of D. W. Ewing and others of Boardman, Oregon to narrow Heppner Street in Ewing Addition to the City of Boardman was denied.

The Court ordered that the amount of \$2,909.52 in the Alcohol Control Fund be and is transferred to the General Fund of the County, to be used for Mother's Aid, Old Age Pensions and Relief of the Indigent.

The Court ordered that the amount of \$310.16 in the Amusement Device Tax Fund be and is transferred to the General Fund to be used for Old Age Assistance.

The Court ordered that the amount of \$19,703.82 in the Motor License Fund, which will not be used for the Bonds and Interest fund, transferred to the General Road Fund.

The Court ordered the establishment of a Law Library Fee and the County Clerk is ordered, authorized and directed to collect in each civil suit, action or proceedings filed in either the Circuit Court or the County Court, in the manner in which other fees are collected therein in addition to the fees provided by law, and as library fee, an additional sum equivalent to 20 percent of said filing fee. To be in effect on and after July 1, 1953.

It appearing to the Court that the following appropriation over-drawn in the amounts as follows: Assessor's Field Work — \$ 345.01
County Registrar 16.00
Court House Light and

Power	51.39
Repairs to Court House and Jail	427.79
Current Expense	145.83
Blind Assistance	2.00
Circuit Court	375.32
Library	9.86
General Roads	4,541.94
Official Publications and Social Security	99.99
Tax Foreclosure	15.23
Bangs' Disease Control	1,129.61
County Bounty	644.00
	\$7,812.97

The Court hereby ordered that the Clerk transfer from the Emergency Appropriation to the various appropriations mentioned above, the amounts as set forth

and that he adjust his books to show the transfer.
It appearing to the Court that the following Sheriff's Appropriations have been over drawn as follows:
Deputies' Salaries \$ 46.64
Tax Collections 56.74
Books and Incidentals 185.48
\$288.86

It further appearing to the Court that there is a sufficient amount left in the Jail Expense Appropriation to take care of the above overdrawn appropriations, and is available for transfer to said appropriations. The Court ordered that the Clerk transfer
Continued on Page Four

It's Christmas . . .

EVERY DAY OF THE YEAR

When You Give Him
an ELGIN

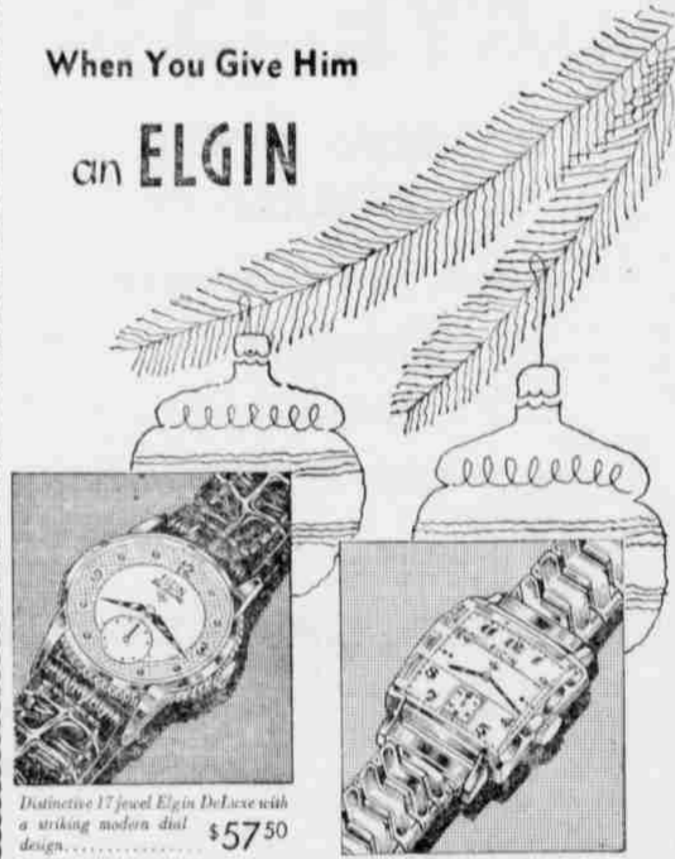

Distinctive 17 jewel Elgin DeLuxe with a striking modern dial design. \$57.50

A manufactured 17 jewel Elgin with a modern crystal in three facets. A real value. . . . \$39.75

Other Elgins priced from \$33.75, including Federal Tax.

Only Elgin has the DuralPower Main-spring, the heart that never breaks.

J. O. Peterson, Jeweler

PENNEY'S JULY BLANKET EVENT! NOW GOING ON!

Dear Customer:
New stylings . . . new color schemes . . . improved blends . . . luscious wools! Pick yours now — there's plenty of time to pay on LAY-AWAY.
PENNEY'S

DOUBLE WOVEN BLEND BLANKET

with beautiful nap for keeps!

790

72x90"
• 7 new colors match all our solid blankets.
• Almost double thickness.

75% crimped staple rayon, 15% cotton, 10% wool

Dear Customer:
New stylings . . . new color schemes . . . improved blends . . . luscious wools! Pick yours now — there's plenty of time to pay on LAY-AWAY!

ELECTRIC BLANKETS

Single control 29.75

Dual control 34.75

• Keep you comfortable at one constant temperature.
• Cover is 50% wool, 25% cotton, 25% rayon.

2-YR. FREE REPLACEMENT GUARANTEE



FLOWER BASKET JACQUARD BLANKET 6.90

72 x 90" 3 1/2 lb.
Perfect for comfortably cool nights, ideal as an "extra" in Winter, so handsome it even doubles as a coverlet. 65% rayon, 25% cotton, 10% wool. Acetate satin bound. 7 lovely colors.



RUGGED SCOTCH PLAID BLEND BLANKET 8.90

72 x 90"
Handsome plaid with vibrant colors on white! A versatile blanket that keeps you warm by night, doubles as a coverlet by day. 90% rayon, 10% wool, with scarlet acetate satin binding. 3 1/2 lbs.



72" x 90" PASTEL SHEET BLANKET 2.79

From warm winter sheet to lightweight summer cover, versatile blanket serves you all year long! Soft, smooth to the touch . . . pretty in pastels or white . . . wonderfully washable. Durably stitched ends.

In all these important ways...

Chevrolet's

farther ahead

than ever!

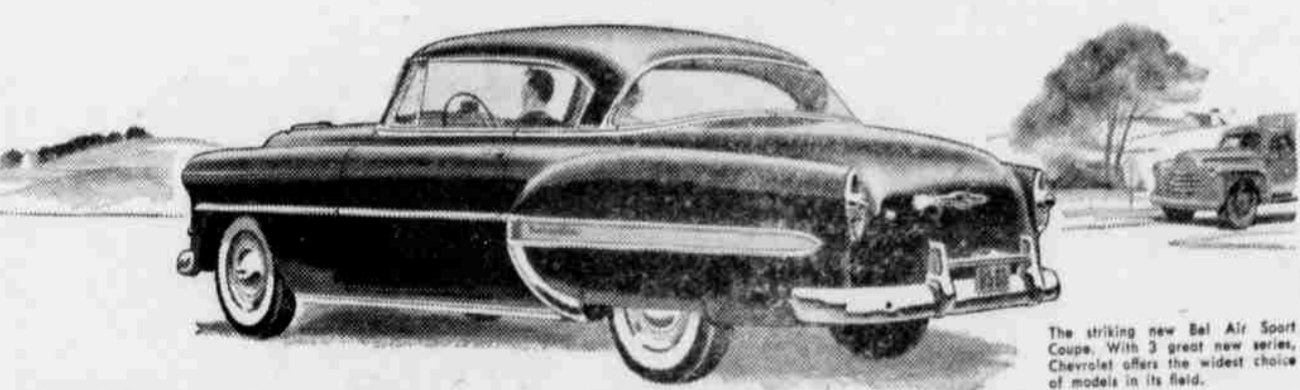

The striking new Bel Air Sport Coupe. With 3 great new series, Chevrolet offers the widest choice of models in its field.

... IN POWER AND PERFORMANCE

Chevrolet's entirely new 115-h.p. "Blue-Flame" engine (teamed with Powerglide*) is the most powerful in the low-price field! In gear-shift models, you get the advanced 108-h.p. "Thrill-King" engine. Both give brilliant new performance and greater economy.

... IN STYLE AND LUXURY

The sleek, low-slung beauty of this fine new car provides one more reason for Chevrolet's truly amazing popularity. The new Fisher Body provides roomy luxurious interiors, modern appointments and colorful, fine-fabric upholstery that can be matched only in costlier cars.

... IN EASE OF DRIVING

Entirely new Powerglide automatic transmission, with faster getaway and greater economy, eliminates the clutch pedal completely. And Chevrolet's new Power Steering* does 80% of the work . . . lets you squeeze in or out of tight spaces with wonderful new ease.

... IN ECONOMY AND VALUE

Chevrolet now brings you the most important gain in gasoline economy in its history! And, you save substantial amounts on overall upkeep, too. Yet with all its wonderful new things, Chevrolet remains the lowest priced line in the low-price field!

... IN FIRST PLACE POPULARITY

Again this year—as in every single postwar year—more people are buying Chevrolets than any other car. In fact, latest official registration figures show Chevrolet over 25% ahead of the second-place car. Nearly 2 million more people now drive Chevrolets than any other make.

*Optional at extra cost. Combination of Powerglide automatic transmission and 115-h.p. "Blue-Flame" engine available on "Two-Tone" and Bel Air models only. Power Steering is available on all models.

MORE PEOPLE BUY CHEVROLETS  THAN ANY OTHER CAR!

Fulleton Chevrolet Company