

**WSCS Meets At Walter Becket Home**

Mrs. Walter Becket was hostess to the Woman's Society of Christian Service of the Methodist

**J. O. PETERSON  
JEWELER**

FEATURING

*The loveliest pattern of all*

FROM THE  
**HOLMES & EDWARDS**

*Collection*

Presenting the New!

*Romance*

the season's most beautiful pattern



MAY QUEEN



DANISH PRINCESS



SPRING GARDEN



LOVELY LADY

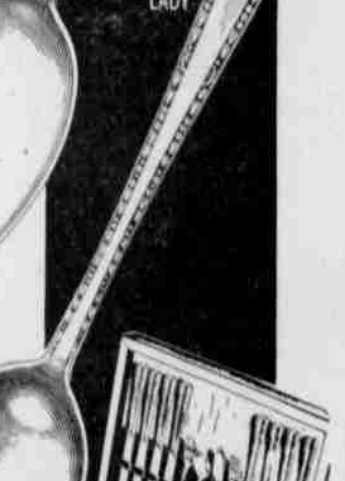

Services for 8 begin at \$53.95

All patterns made in U.S.A.

church at her home on Jones street Wednesday evening June 3. Mrs. Carl Vincent led the devotional service.

Mrs. Carl McDaniel arranged the program concerning the stewardship of the earth's fullness. Mrs. Whitmer Wright, new president, presided over the business meeting. Expenses for sending a delegate to the five day School of Missions at Camp Magruder were granted at this meeting.

Mrs. Becket served refreshments assisted by Mrs. Charles Vaughn and Mrs. Whitmer Wright. The following members were present, Mesdames Whitmer Wright, Alex Green, Lincoln Nash, Edna Bailey, Elbert Cox, Charles Vaughn, Robert Evans, Carl Vincent, N. D. Bailey, Harvey Wilhite, Robert Owens, Emery Settles, J. Troedson, Douglas Drake, J. Palmer Sorlien and the Misses Ona Gilliam and Opal Briggs.

**Annual Birthday Party Held By All Saints**

All Saints Episcopal Auxiliary held its annual birthday luncheon and card party Saturday afternoon in the parish house. Twelve tables were arranged to each represent a month of the year and were beautifully decorated with spring flowers.

In bridge prizes were given to Mrs. Frank Turner for high score, Mrs. Ralph I. Thompson for second and to Mrs. Charles Vaughn for low. In pinocle, Mrs. Leslie Grant received high score, Mrs. Clara B. Gertson second, and Mrs. John Bergstrom, low. Mrs. Floyd N. Adams, auxiliary president, was in charge of arrangements.

**Soroptimists Hear Nutrition Consultant**

The Soroptimist Club had as its speaker Thursday noon, Miss Chedwah Van Tign, nutrition consultant from the State Board of Health, who spoke on "Nutrition for Middle Aged People." Sgt. Marvin Soward, Eglin Field, Pensacola, Florida, sang two solos, "I Love Life", by Cassel and "I Must Go Down to the Sea Again" by John Masefield. Guests present included Rev. and Mrs. Earl Soward and Miss Martha Tapanainen. The next meeting will be a picnic at the home of Mrs. Ethel Adams. Mrs. Mary Van Stevens was program chairman for Thursday's meeting.

**Golden Wedding Observance Set**

An open house in honor of the golden wedding anniversary of Mr. and Mrs. H. O. Ely will be held Sunday, June 15 at the Wallace Matthews home on the Gabbert ranch south of Lone.

Hours are set from 2 to 6 p. m. and all relatives and friends are invited, but are asked not to bring gifts.

**Rebekahs Initiate Two Fridays Evening**

Two candidates, Mrs. Lena Kelly and Margaret Walker, were given the Rebekah Degree at the meeting of Sans Souci Rebekah Lodge Friday evening. The twenty-member drill team, under the direction of Mrs. Merlyn Robinson, presented the ritualistic floor work. Mrs. Jeanne Dobbs gave a brief report of her recent trip to Grand Lodge in Salem. Following the session, refreshments were served by Mrs. Elsie Ayers, Mrs. Esther Settles and Mrs. Adelle Bailey. Decorations were floral bouquets arranged by Mrs. Clara B. Gertson. The next meeting, June 20th, will conclude the lodge sessions for the summer season since Sans Souci is in recess during July and August.

**Boardman School Vote June 16**

By Flossie Coats

School election is set for June 16th, beginning at 2 p. m. for voting on the issuance of bonds for construction of a new gymnasium. Voting for director will be 8-9 p. m.

The Daily Vacation Bible school will close Friday with a program in the evening at 8 p. m. At this time parents and friends may see the results of the work and efforts of both the students and teachers. Highest enrollment last week was 77.

Mr. and Mrs. Eldon Lilly are the parents of a baby daughter born June second in La Grande.

**Birthday Dinner Held At Lundell Home**

IONE—Mrs. Aigott Lundell entertained the following guests for dinner at her home Saturday in honor of her birthday: Mrs. O. L. Lundell, Mrs. O. E. Lindstrom, Mrs. Mary Swanson and Mrs. E. R. Lundell. Mr. and Mrs. Raymond Lundell and daughters called in the afternoon.



**Gifts**

THEY WILL TREASURE AND ENJOY!

With wedding bells ringing out for many couples you'll want to choose their gifts that they need and can use. Gilliam & Bisbee have a wonderful selection of items that are sure to please.

**COMMUNITY SILVER** ..... 74.50  
Service for 8 in chest. Evening Star pattern.

**KING EDWARD SILVER** ..... 34.50  
Exquisite pattern, service for 8 with chest.

**DINNERWARE, service for 8** from 41.95  
Three attractive patterns of Lyric, Ming Glory and Springtime.

**BAUER, FIESTA, LuRAY POTTERY**

**DUNCAN CRYSTAL GIFT ITEMS**

**GIFT APPLIANCES**

**Gilliam & Bisbee**

Who Has It, Will Get It—Or It Isn't Made

**TRUCKS**

Are Always 

Welcome

Here For

**Service**

FULLETON

Chevrolet Co.

HEPPNER

This is the first daughter and second child for the Lillys. The grandparents are Mr. and Mrs. Elvin Ely, Boardman, and Mr. and Mrs. Bill Lilly, Reith. Mrs. Lilly and two children are here at the home of her parents for the week.

Mrs. Celia Macken and Mrs. R. B. Rands are patients at the St. Anthony's hospital, Pendleton, both undergoing surgery.

Mr. and Mrs. Raymond Rusenburg and son have moved into the back apartment in Mrs. Clarence Berger's place.

Mrs. Lee Root and Mrs. Claud Coats returned home Saturday from Portland where they attended the State Federation of Garden Clubs convention, at the Multnomah hotel.

Miss Ora Ely left for Pendleton Monday where she has employ-

ment at the Pacific Telephone and Telegraph Co.

Mr. and Mrs. Chas. Smith and daughter Jerry Ann, and Lawrence Smith left Wednesday for Alaska where they plan to remain for work.

Mr. and Mrs. Douglas Califf (Patsy Holeman) are living in the Bill Califf trailer house.

Mr. and Mrs. Leo Root, and Mr. and Mrs. Nate Macomber were picnicing Sunday in Washington State with the Albert Macomber family, Arlington and the Eldon Macomers and Shorty Dewesse, Grandview, Wash.

**CHURCHES**

ASSEMBLY OF GOD

Nels Fast, Pastor  
9:45 Sunday School with class-

es for all ages.  
11:00 Morning Worship.  
7:45 p. m. Evening Evangelistic Service. There will be special singing and music by our 10 piece orchestra.  
7:45 p. m. Thurs. prayer meeting.

**SEVENTH-DAY ADVENTIST**

R. Knauff, Pastor  
Sabbath services:  
Sabbath School 9:30 a. m.  
Sermon 11:00 a. m.  
All Welcome.

**FLOWERS** for all occasions  
MARY VAN'S FLOWER SHOP



**"How can small firms hold their own with a big company like you?"**

Men who run small businesses have said such things as: "Some people think we're being frozen out. I'm doing well, but what about others? How can small firms hold their own with a big company like you?"

You can see the answer for yourself when you get a clear picture of the way business firms depend upon one another. Even a big, integrated company can't stand alone.

Our company is a number of parts that fit together like pieces of a jigsaw puzzle. At the center of things, we're refiners. Then to be sure of a supply of crude oil, we drill wells of our own. And to keep up the flow into our refineries and out again, we provide tankers, pipelines and trucks, and distributing organizations. But the territory is broad, the needs many.

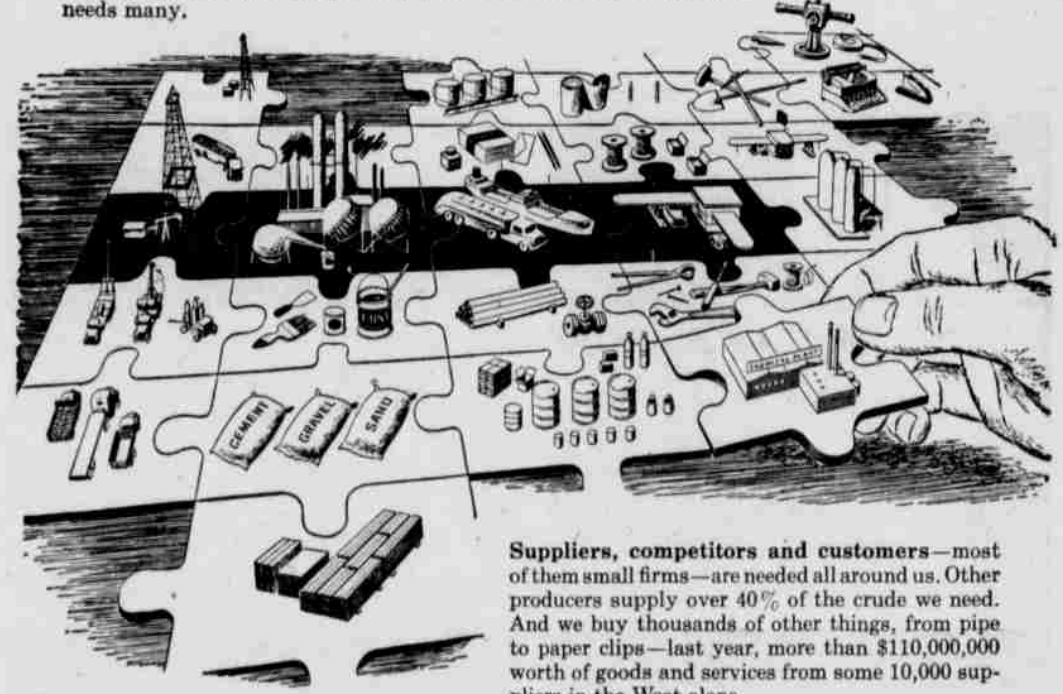

Suppliers, competitors and customers—most of them small firms—are needed all around us. Other producers supply over 40% of the crude we need. And we buy thousands of other things, from pipe to paper clips—last year, more than \$110,000,000 worth of goods and services from some 10,000 suppliers in the West alone.

There are many small refiners competing with us. In every field, there are distributors selling either our products for us or competitive lines. For example, here in the West—independent service stations selling our gasoline outnumber Company-owned stations about six to one... and stations selling other brands outnumber our own about 29 to one.

These small firms "hold their own" very well indeed; and through serving well, many of them will grow big. Standard goes right on working to gain new business—competing for your patronage by increasing efficiency of operation, improving products, keeping prices down. But it's clear that a vast number of small firms, too, always will be needed to complete the picture.

**STANDARD OIL COMPANY OF CALIFORNIA**

plans ahead to serve you better

Here in Pacific Powerland...

**KITCHENS ARE FUN!**



With Reddy Kilowatt on the job, your kitchen is truly a place to enjoy. You plan the menu, Reddy does the work. And Reddy's help is yours at these low, low PP&L electric rates that make his services the biggest bargain in the budget.

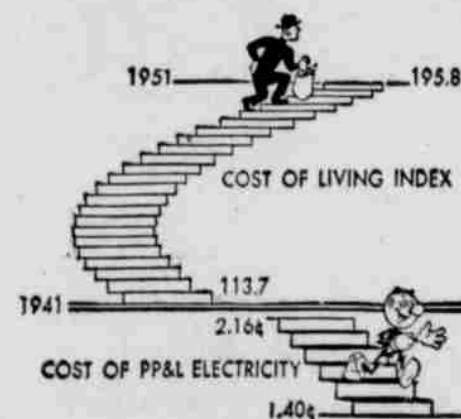

AVERAGE PRICE PAID FOR PACIFIC POWER HAS DROPPED 35% SINCE 1941, IN SPITE OF THE HIGHER COST OF ALMOST EVERYTHING ELSE YOU BUY!

**PACIFIC POWER & LIGHT**

Your Partner in Progress since 1910