

Social Happenings . . .

Many Here For OES Friendship Night Friday

Friday evening, April 25th, Ruth Chapter No. 32, O. E. S., observed "Friendship" night. An interesting program was presented in addition to the regular order of business. Friendship was the theme of the evening and the guests were welcomed by the Worthy Matron, Della Davidson, who spoke briefly and effectively on the value and beauty of friendliness.

"The House by the Side of the Road", the beautiful poem by Foss set to music by Kenneth S. Clark, was sung by Oliver Creswick, accompanied by Mrs. Helen Ruggles at the piano.

A pleasing agenda in which the May pole was wound by the Associate Matron and Star Points was enjoyed after which the Conductress presented the guests with miniature May baskets.

Refreshments were served by Mesdames Anna Graham, Virginia Rosewall, Gladys Connor and Winnifred Cox.

Visiting Worthy Matrons were: Thelma Harkenrider, Hermiston; Eva Baldwin, Umatilla; Nadie Worlien, Fossil; Ruth Neel, Condon and their delegations; Mabel Edmonds, Worthy Matron and



PART OF the crowd of 150 persons attending the dinner meeting Monday night of the chamber of commerce, are shown listening to the talk being given by W. S. Nelsen, manager of The Dalles chamber of commerce. The Dalles group brought nearly 50 members for the visitation. Nelsen spoke of the development and potentialities of the Columbia river and the effects which will be felt in the area. (The Dalles Chronical Photo)

Triple Link Club Plan Potluck Dinner

At the meeting of the Triple Link Club Thursday evening, plans were made for a potluck dinner to be held the evening of May 7 at 7:00 o'clock. This will be a joint meeting with Willows Lodge No. 66, I. O. O. F. and both Oddfellows and Rebekahs of the

Fred Edmonds, Worthy Patron, Ridgfield, Washington; also several members from Ione, Moro, and Wasco.

Echo lodges will be special guests and will provide some part of the entertainment. On the committee for the meeting and dinner are Jesse C. Payne, Ted R. Pierson, Robert Dobbs and Durward Tash for the Oddfellows and Mrs. N. D. Bailey, Mrs. Pearl Devine, Mrs. Blanche Brown and Mrs. Adelle Bailey. Decorations and dining room committee included Mrs. J. C. Payne, Mrs. C. W. Johnston and Mrs. Max Gentry. The Club is having the final decoration made to the interior of the ladies lounge. New draperies have been purchased and will be installed within the next ten days. The ceiling and one end wall of the room are to be done in a subdued rose shade to match a color in the drapery material and will make the room appear less narrow and will tend to lower the ceiling.

Members present for the business meeting were Mrs. M. N. Kirk, Mrs. C. W. Johnston, Mrs. Dalbert Bailey, Mrs. Max Gentry, Mrs. Pearl Devine, Mrs. Clara B. Gertson, Mrs. Victor Greshens, Mrs. Blanche Brown, Mrs. N. D. Bailey, Mrs. R. G. McMurtry and Mrs. J. C. Payne. Refreshments by Mesdames Gertson, McMurtry and Payne.

Bill Smythe, Portland, field man for the State Public Welfare Commission, was a business visitor in Heppner the last of the week.

Charles A. Tom

Republican Candidate for Nomination for Legislature 22nd Dist.

—Morrow and Sherman County Farmer—Wheat, Cattle.

—Chairman Land Economics Committee & Taxation Committee, State Agric. Planning Conference.

—Graduate OSC & Cornell Univ., Agricultural Economics.

Veteran Granger
P. Adv. C. A. Tom, Rufus, Ore.



For Her . . .

Mother will appreciate receiving . . . and enjoy using one or more of the serving pieces shown here in Gorham "Camellia" and available in most Gorham Sterling patterns! Choose her gift today!



J. O. PETERSON
JEWELER

Coming Events

Friday May 2—San Souci Rebekah lodge

Monday May 5—Chamber of commerce, noon at O'Donnell's Rainbow For Girls City Council

Tuesday May 6—Home Makers Festival, Lexington American Legion Auxiliary, Legion hall, 8:00 p. m. Wranglers, club house

Thursday May 8—Soroptimist at noon at O'Donnell's All Saints Episcopal auxiliary Elks

Friday May 9—Ruth Chapter No. 32, OES

Saturday May 10—Lillian Turner Foundation benefit at Lexington.

Past Noble Grands Have Dinner Party

The Past Noble Grands Club held a Progressive Dinner party Wednesday evening. Cocktails were served at the Devine home with Mrs. Pearl Devine and Mrs. Clara B. Gertson as hostesses. Salads were served by Mrs. Ruth E. Bergstrom and Mrs. Jeanne Dobbs at the latter's home. The main course was served at the Huffman residence by Mrs. J. R. Huffman, Mrs. Frank Davidson, Mrs. Cornett Green, Mrs. R. G. McMurtry and Mrs. Lester Doolittle. Dessert was served at the Sigsbee home by Mrs. Sadie M. Sigsbee and Mrs. A. J. Chaffee. Present were Mrs. J. Palmer Sorlien, Mrs. A. J. Chaffee, Mrs. John Bergstrom, Mrs. N. D. Bailey, Mrs. Frank Parker, Mrs. Sadie Sigsbee, Mrs. Tom J. Wells, Mrs. R. G. McMurtry, Mrs. Frank Davidson, Mrs. Pearl Devine, Mrs. Lester Doolittle, Mrs. Earle Gilliam, Mrs. Jos. Nys, Mrs. Robert Dobbs, Mrs. Cornett Green, Mrs. J. R. Huffman, Mrs. Luey E. Rodgers, Mrs. Clara B. Gertson and Mrs. Omer Luttrell of Hermiston.

NEED Letterheads, Phone 882

Something special for Mother

SLIPS!

Reg. 299 reduced to

1.99

Nylon HOSIERY!

51 Gauge—15 Denier 3 for 2.60

89¢

BLOUSES!

Acetate and Nylon

2.99

Bemberg Sheer DRESSES

All Occasion Styles in 2 size

Ranges—14 to 20 and 16½ to 24½

5.99

MODE O'DAY

HEPPNER

PENNEY'S ALWAYS FIRST QUALITY!

STARTS TOMORROW! BIGGER AND BETTER!

1952 SUMMER DRESS

CARNIVAL

BIGGER AND BETTER...IT'S OUR GOLDEN JUBILEE YEAR!

SEE rack upon rack of exciting new, just-arrived styles!

SEE dozens of wonderful, cool, easy-to-care-for fabrics!

SEE scores of fashion colors, patterns, details...in YOUR size!

SEE hundreds of tiny-priced dresses you'll wear now through Summer!

Here Are Just a Few

Colorful Cottons . . . 5.90
Tissue Chambrays . . . 8.90

Tissue Gingham . . . 8.90
Nylon Puckerette . . . 12.75

Printed Nyons . . . 12.75
Bemberg Sheers . . . 5.90

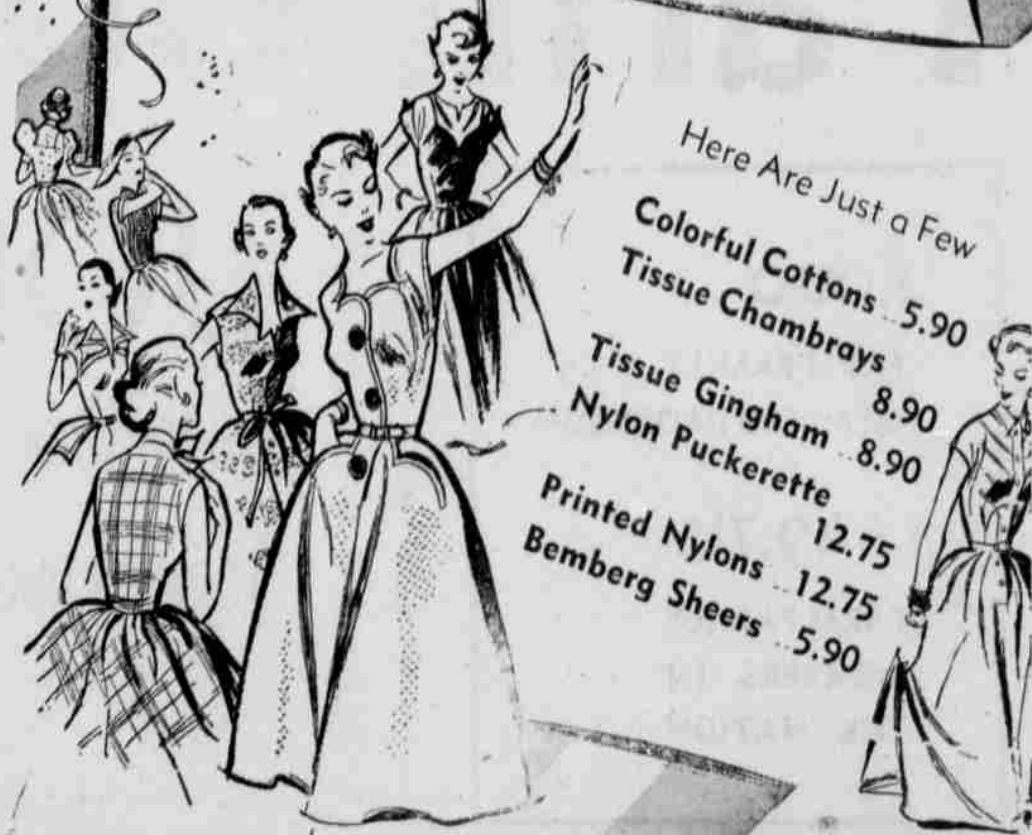

50 GOLDEN JUBILEE YEAR—1902-1952 50 GOLDEN JUBILEE YEAR—1902-1952 50 GOLDEN JUBI

The New FORD RANCH WAGON

"A low price lassos this honey!"



It's a double-duty beauty that's right for work or play

FOR PLEASURE this lowest priced of all full-size station wagons carries six in sedan comfort . . . in all-steel safety. And you can take your pick of two great high-compression engines: Ford's new 101-h.p. Mileage Maker Six—or Ford's 110-h.p. Strato-Star V-8.

FOR BUSINESS just lower the tail gate, fold the "stowaway" seat into the floor. This gives you nearly 6½ feet of level load space. You can have your choice of 13 colors (10 single or 3 two-tone). You can choose between Fordomatic Drive, Overdrive, and Conventional Drive.



New Ford Country Squire. It's trimmed with beautiful maple or birch on solid steel paneling. There's plenty of room for eight to ride in comfort. And, with the "stowaway" center seat folded into the floor and the back seat out, you get over 8½ feet of floor space. Packs V-8 power!



New Ford Country Sedan. Here's the lowest-priced of all the 4-door station wagons. For play, it's a smooth-riding, V-8 powered eight-passenger beauty. For work, with the center seat folded into the floor and rear seat out you get more than 8½ feet of level load space!

Come in and "Test Drive" the

'52 Ford

It's built for keeps

Fordomatic, Overdrive, white sidewall tires (if available) and two-tone colors on Ranch Wagon optional at extra cost. Equipment, accessories and trim subject to change without notice.

ROSEWALL MOTOR CO.