

Extension Group At Lone Learns About Colors, Uses of Rugs

By MRS. ECHO PALMATEER

The Lone Extension unit met at the Congregational church Friday afternoon, with Mrs. Noel Dobyns, president, conducting the business meeting. Mrs. L. A. McCabe gave a report on the various 4-H clubs of this community. Mrs. Mabel Flint, county demonstrator, thanked the unit for a wedding gift. She also explained the recreation meetings to be held in the county where square dances will be demonstrated. Mrs. Dobyns named Mrs. E. M. Baker and Mrs. Omar Rietmann as representatives and Mrs. Echo Palmateer as pianist. The first meeting will be February 14. The place to be decided later. Anyone is welcome to attend these meetings. Mrs. Flint explained the uses and colors of rugs in the

home. The next meeting will be on dyeing materials for making rugs. Mrs. M. E. Cotter and Mrs. Omar Rietmann served refreshments at the meeting.

The Sam Estébe is remodeling their kitchen.

Walter Dobyns has built an aluminum garage on his property.

Hershall Townsend is a patient at The Dalles hospital following a major operation.

Those from here attending Pomona grange at Boardman Saturday were Mr. and Mrs. Donald Heliker, Mrs. Ames Lindsay, Mrs. O. L. Lundell and Mrs. Lewis Halvorsen.

Franklin Ely went to Oregon City and Corvallis the first of last week on account of a minor car accident his son Payne had near Oregon City when he was on his way to Oregon State college. The accident was caused by a car stopping for a boy on a bicycle on the icy road and piled up four other cars. Payne's car was the last one. Morgan Connor of Heppner was with him. The car was slightly damaged and the boys were shaken up.

Mr. and Mrs. Arthur Steani Sr. entertained at a dinner party Sunday honoring Mr. and Mrs. Carl F. Bergstrom on the occasion of their 32nd wedding anniversary. Present besides the hosts and honored guests were Mr. and Mrs. Herbert Ekstrom and family, Mr. and Mrs. John Eubanks and family, Mr. and Mrs. Arthur Stefani Jr., and Walter Bergstrom.

Algott Lundell is ill at his home.

The Eastern Star Social club met at the Mervin Leonard home in Lexington January 4. A card party was planned to be given February 10.

Mrs. Robert DeSpain took her son Bobby Lee to The Dalles Monday where he will undergo an operation on his little finger, the result of being cut by glass over a year ago.

Mrs. Walter Corley and Mrs. Wm. Seehafer entertained at a birthday dinner at the Corley home Sunday in honor of Mrs. E. M. Baker. Others present were Mr. Baker and three children, Mr. and Mrs. Lewis Halvorsen and family and the Seehafer family. More snow fell here Sunday

The Katzenjammer Kids, Snuffy, Wimpy, and Jiggs join the March of Dimes



"Continued prosperity depends on the growth of private investment."

TED BARTON
President, Hood River Chamber of Commerce

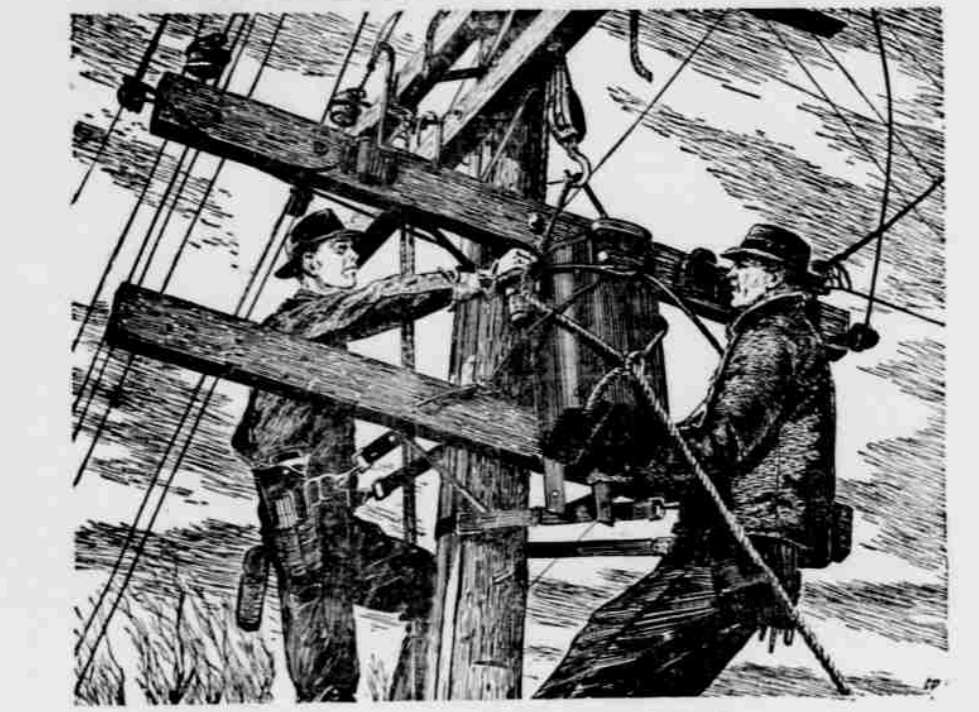

POLE-TOP TRANSFORMERS are the last links between high-voltage lines and the wires that carry power to your home. Nearly 1,000 of these vital units have been added in the past year, as P&L continues its record-breaking building program.

Pacific Power & Light Company has spent more than \$25,000,000 on new construction since V-J day. These are taxpaying, job-making dollars—development dollars—invested here in the great Northwest to help meet your electrical needs.

The power requirements of a fast-growing region demand a steady flow of these development dollars into the Pacific Northwest. That is why all of us want investors to look at this region as a land of opportunity, and of fair reward.

The investor whose dollars help extend and improve your low-cost electric service, while sharing your tax burden, is truly a Partner in Progress!

PACIFIC POWER & LIGHT

A progressive power system—business managed

The Girls League and their sponsor, Miss Mary Brackett, gave a bridal shower in honor of Mrs. Robert Crowell at the school gym Thursday afternoon. Mrs. Crowell received many lovely and useful gifts. Refreshments were served afterwards by the girls.

Mr. and Mrs. Lee Pettyjohn, from near Arlington, are the parents of a son born January 8 at Pendleton.

Mrs. Cecil Thorne attended the wedding of her daughter, Miss Virginia Eagle, to Archie Rahn, December 31 at the Baptist church in Oakesdale, Wash. Rev. Gerald Manley officiating.

John Ballentyne of the Illinois valley in southwestern Oregon was a recent visitor here.

At an American Legion and auxiliary meeting last week the "Tide of Toys" for children of foreign countries was discussed. Children of the community may give toys with their names on them and they will be sent to a foreign country to a child there.

Mrs. Lela Brown is visiting her daughter in California.

A sister of Mrs. Addie Salter is visiting her from Washington.

Rev. Alfred Shirley, pastor of the Congregational church wishes to announce that January 15 will be the date of the annual church meeting. At the morning service he will deliver a special message on "The Church in Our Modern Age." Following the service there will be a potluck dinner and business meeting in the church. All members and friends are urged to be present.

Word has been received of the death of Harry Yarnell at Springfield. He was an uncle of Harry E. Yarnell and Mrs. Charles O'Connor.

Mr. and Mrs. Creston Black spent the week-end in Portland.

The lone high school teams lost both basketball games at Arlington Saturday night.

The Hermiston Legion basketball team beat lone here Thursday of last week.

Mrs. Fannie Griffith is visiting in Portland and Troutdale. She

attended the installation of the Troutdale chapter of the Eastern Star which was installed by the grand chapter of Oregon. Mrs. Joe Howk was installed as treasurer.

Mrs. A. C. Crowell of Morgan has been ill at her home.

Mrs. Garland Swanson spent last week with her mother, Mrs. Regina Miller, of Salem who recently underwent a major operation.

Recent visitors at the home of Mrs. Fannie Griffith at Morgan were Mrs. Myrtle Griffith and Mr. and Mrs. Robert Griffith and son Allen of Portland.

Garland Swanson and children and Mrs. Mary Swanson were Pendleton visitors Saturday. Jean Ann Swanson had the cast removed from her leg.

Dates to remember: Jan. 13, Study meeting of Topic club at home of Mrs. Omar Rietmann.

Jan. 14, dance at Legion hall.

Jan. 15, Potluck dinner at Congregational church at noon and annual church meeting of Co-Operative church in afternoon.

Jan. 17, Legion-auxiliary meeting at 8 p. m.

Jan. 18, Ameca club.

Jan. 19, Rebekah meeting and installation of officers.

be obtained free from county agents or from the college.

Progress in improving livestock is slow at best when selection of animals is made on appearance alone. Cadmus points out, because many factors which affect productivity—such as fertility—cannot be evaluated by the eye alone.

"It has been demonstrated," he says, "that it takes 20 to 30 times as long for improvement in livestock by selection alone as compared to selection on appearance coupled with production records."

Developing a system of production records will help eliminate some of the guess work in ram and ewe selection and will give the breeder who has records a distinct advantage in the sale of his stock. Cadmus explains.

The record system outlined in the publication calls for individual cards to be maintained on both ewes and rams. Cards are pictured in the publication along with the explanation on how they should be filled out and what to look for on the record cards in selecting animals for the flock.

The record system outlined in the publication calls for individual cards to be maintained on both ewes and rams. Cards are pictured in the publication along with the explanation on how they should be filled out and what to look for on the record cards in selecting animals for the flock.

Week day services: Holy communion, Wednesday at 10; Friday at 7:30.

Choir practices: Girls on Wednesday at 4; adults, Thursday evening at 8.

Boy Scouts, Wednesday evening 7:30 to 9. No archery practice until warmer weather.

METHODIST CHURCH
J. Palmer Sorlien, Minister
Morning worship and sermon at 11 o'clock, with special music by the choir, Paul McCoy, director.

Sunday church school at 9:45 a. m. Oliver Creswick, superintendent. Youth Fellowship and adult Bible class at this same hour. A class for every age. You are welcome.

Wednesday: Mid-week prayer service at 7:30 p. m.

Thursday: Choir practice at 7:30 p. m.

The Woman's Society of Christian Service meets the first Wednesday of each month. Suzanna Wesley Circle meets third Wednesday of each month.

LEXINGTON CHURCH—Your Community Church
Z. Franklin Cantrell, Minister
The church needs: more tithes and fewer dimes; more action and less faction; more workers and fewer shirkers; more backers and fewer slackers; more praying and less straying. Think it over and make make your resolution now.

Church school 10 a. m. Worship and preaching, 11 a. m. Singing

and preaching 7:30 p. m.

ASSEMBLY OF GOD
Pastor Shelby E. Graves
The difference between listening to a radio sermon and going to church is the same as the difference between calling a girl on the telephone and spending an evening with her.

9:45 a. m., Sunday school. A class forever ago. Lesson topic, "The Soul Winner." Jesus Christ came to this earth to save sinners. John 3:7 and Rom. 3:23.

11 a. m., worship service.

7 p. m., Youth for Christ 7:45, evangelistic service.

Tuesday, 7 to 8 p. m., Bible club for the youth.

Thursday, 7:45 p. m., Bible study and prayer meeting.

Friday, 7:30 p. m., Bible study and prayer meeting in lone.

Before the coming of white men historians say that is now the state park of Oregon was the home of more than 60 tribes of Indians. Most of them were west of the Cascade mountains. Most Oregon Indians are contained within the Umatilla, Klamath and Warm Springs reservations, west of the Cascades.

Before the coming of white men historians say that is now the state park of Oregon was the home of more than 60 tribes of Indians. Most of them were west of the Cascade mountains. Most Oregon Indians are contained within the Umatilla, Klamath and Warm Springs reservations, west of the Cascades.

Before the coming of white men historians say that is now the state park of Oregon was the home of more than 60 tribes of Indians. Most of them were west of the Cascade mountains. Most Oregon Indians are contained within the Umatilla, Klamath and Warm Springs reservations, west of the Cascades.

Before the coming of white men historians say that is now the state park of Oregon was the home of more than 60 tribes of Indians. Most of them were west of the Cascade mountains. Most Oregon Indians are contained within the Umatilla, Klamath and Warm Springs reservations, west of the Cascades.

Before the coming of white men historians say that is now the state park of Oregon was the home of more than 60 tribes of Indians. Most of them were west of the Cascade mountains. Most Oregon Indians are contained within the Umatilla, Klamath and Warm Springs reservations, west of the Cascades.

Before the coming of white men historians say that is now the state park of Oregon was the home of more than 60 tribes of Indians. Most of them were west of the Cascade mountains. Most Oregon Indians are contained within the Umatilla, Klamath and Warm Springs reservations, west of the Cascades.

Before the coming of white men historians say that is now the state park of Oregon was the home of more than 60 tribes of Indians. Most of them were west of the Cascade mountains. Most Oregon Indians are contained within the Umatilla, Klamath and Warm Springs reservations, west of the Cascades.

Before the coming of white men historians say that is now the state park of Oregon was the home of more than 60 tribes of Indians. Most of them were west of the Cascade mountains. Most Oregon Indians are contained within the Umatilla, Klamath and Warm Springs reservations, west of the Cascades.

Before the coming of white men historians say that is now the state park of Oregon was the home of more than 60 tribes of Indians. Most of them were west of the Cascade mountains. Most Oregon Indians are contained within the Umatilla, Klamath and Warm Springs reservations, west of the Cascades.

Before the coming of white men historians say that is now the state park of Oregon was the home of more than 60 tribes of Indians. Most of them were west of the Cascade mountains. Most Oregon Indians are contained within the Umatilla, Klamath and Warm Springs reservations, west of the Cascades.

Before the coming of white men historians say that is now the state park of Oregon was the home of more than 60 tribes of Indians. Most of them were west of the Cascade mountains. Most Oregon Indians are contained within the Umatilla, Klamath and Warm Springs reservations, west of the Cascades.

Before the coming of white men historians say that is now the state park of Oregon was the home of more than 60 tribes of Indians. Most of them were west of the Cascade mountains. Most Oregon Indians are contained within the Umatilla, Klamath and Warm Springs reservations, west of the Cascades.

Before the coming of white men historians say that is now the state park of Oregon was the home of more than 60 tribes of Indians. Most of them were west of the Cascade mountains. Most Oregon Indians are contained within the Umatilla, Klamath and Warm Springs reservations, west of the Cascades.

Before the coming of white men historians say that is now the state park of Oregon was the home of more than 60 tribes of Indians. Most of them were west of the Cascade mountains. Most Oregon Indians are contained within the Umatilla, Klamath and Warm Springs reservations, west of the Cascades.

Before the coming of white men historians say that is now the state park of Oregon was the home of more than 60 tribes of Indians. Most of them were west of the Cascade mountains. Most Oregon Indians are contained within the Umatilla, Klamath and Warm Springs reservations, west of the Cascades.

Before the coming of white men historians say that is now the state park of Oregon was the home of more than 60 tribes of Indians. Most of them were west of the Cascade mountains. Most Oregon Indians are contained within the Umatilla, Klamath and Warm Springs reservations, west of the Cascades.

Before the coming of white men historians say that is now the state park of Oregon was the home of more than 60 tribes of Indians. Most of them were west of the Cascade mountains. Most Oregon Indians are contained within the Umatilla, Klamath and Warm Springs reservations, west of the Cascades.

Before the coming of white men historians say that is now the state park of Oregon was the home of more than 60 tribes of Indians. Most of them were west of the Cascade mountains. Most Oregon Indians are contained within the Umatilla, Klamath and Warm Springs reservations, west of the Cascades.

Before the coming of white men historians say that is now the state park of Oregon was the home of more than 60 tribes of Indians. Most of them were west of the Cascade mountains. Most Oregon Indians are contained within the Umatilla, Klamath and Warm Springs reservations, west of the Cascades.

Before the coming of white men historians say that is now the state park of Oregon was the home of more than 60 tribes of Indians. Most of them were west of the Cascade mountains. Most Oregon Indians are contained within the Umatilla, Klamath and Warm Springs reservations, west of the Cascades.

Before the coming of white men historians say that is now the state park of Oregon was the home of more than 60 tribes of Indians. Most of them were west of the Cascade mountains. Most Oregon Indians are contained within the Umatilla, Klamath and Warm Springs reservations, west of the Cascades.

Before the coming of white men historians say that is now the state park of Oregon was the home of more than 60 tribes of Indians. Most of them were west of the Cascade mountains. Most Oregon Indians are contained within the Umatilla, Klamath and Warm Springs reservations, west of the Cascades.

Before the coming of white men historians say that is now the state park of Oregon was the home of more than 60 tribes of Indians. Most of them were west of the Cascade mountains. Most Oregon Indians are contained within the Umatilla, Klamath and Warm Springs reservations, west of the Cascades.

Before the coming of white men historians say that is now the state park of Oregon was the home of more than 60 tribes of Indians. Most of them were west of the Cascade mountains. Most Oregon Indians are contained within the Umatilla, Klamath and Warm Springs reservations, west of the Cascades.

Before the coming of white men historians say that is now the state park of Oregon was the home of more than 60 tribes of Indians. Most of them were west of the Cascade mountains. Most Oregon Indians are contained within the Umatilla, Klamath and Warm Springs reservations, west of the Cascades.

Before the coming of white men historians say that is now the state park of Oregon was the home of more than 60 tribes of Indians. Most of them were west of the Cascade mountains. Most Oregon Indians are contained within the Umatilla, Klamath and Warm Springs reservations, west of the Cascades.

Before the coming of white men historians say that is now the state park of Oregon was the home of more than 60 tribes of Indians. Most of them were west of the Cascade mountains. Most Oregon Indians are contained within the Umatilla, Klamath and Warm Springs reservations, west of the Cascades.

Farmers

Inquire about our special blanket liability policy.

Complete liability and medical coverage on all operations—vehicles, equipment and livestock included.

Turner, Van Marter and Company
Phone 152
Heppner Oregon

MEET OUR BEST SALESMAN

TAKE THE WHEEL OF A '50 FORD

Yes, 10 minutes at the wheel will introduce you to the wonderful "feel" and amazing, sound-conditioned quiet of the '50 Ford. You'll discover the comfort of Ford's "Mid Ship" Ride... its bump-erasing "Hydra-Coll" and "Para-Flex" Springs... its 35% easier-acting King-Size Brakes.

YOU'LL SEE THE DIFFERENCE

YOU'LL FEEL THE DIFFERENCE

YOU'LL HEAR THE DIFFERENCE

Only Ford in its field offers a V-8... a new, "hushed" V-8 engine (the type used in America's costliest cars). It's so quiet you can speak in whispers. Yet it sells for hundreds less than all other "eights"... even hundreds less than most "sixes."

There's a Ford in your future...with a future built in

AT YOUR FORD DEALER'S!

Rosewall Motor Co.

TEST DRIVE A '50 FORD --- IT WILL OPEN YOUR EYES!

OFFICIAL FIGURES FROM OREGON RACING COMMISSION RECORDS

Statement showing, by years: State revenues and distribution of racing revenues, 1933 to Oct. 31, 1949

See below:
TOTAL REVENUES—1949 \$649,414.91
Revenue from Greyhounds 427,047.04

This advertisement released by Multnomah Kennel Club

REVENUES	
YEAR	TOTAL STATE REVENUE
1933	\$85,164.79
1934	90,816.66
1935	78,549.90
1936	105,374.03
1937	112,608.26
1938	101,229.37
1939	126,901.22
1940	124,208.41
1941	140,347.48
1942	153,602.22
1943	221,822.16
1944	380,737.07
1945	411,709.77
1946	531,982.66
1947	783,711.23
1948	671,383.65
1949*	649,414.91
Totals	\$4,684,407.79

REVENUES	
YEAR	TOTAL STATE REVENUE
1933	\$24,658.62
1934	6,143.50
1935	3,024.28
1936	3,804.39
1937	3,322.86
1938	4,311.03
1939	4,342.24
1940	8,832.44
1941	11,220.86
1942	6,570.98
1943	11,378.79
1944	29,188.76
1945	31,033.06
1946	156,982.49
1947	275,107.05
1948	45,315.09
1949*	222,387.87
Totals	\$876,643.21

REMITTED												
TOTAL Remitted to State Treasurer	General Fund	Oregon State Fair	Pacific International Livestock Show	Eastern Oregon Livestock Show	Mid-Columbia Livestock Show	Pendleton Round-Up	Northwest Turkey Show	Klamath Basin Round-Up	Spring Lamb and Dairy Show	Oregon State Turkey Exhibit	Pacific Coast County Fairs	YEAR
\$78,044.74	\$29,206.77	\$29,206.77	\$29,206.77									1933
83,000.00	31,125.00	31,125.00	31,125.00									1934
71,200.00	22,626.00	22,626.00	22,626.00	3,960.00		1,980.00						1935
100,000.00	31,750.00	31,750.00	31,750.00	5,000.00		2,500.00						1936
103,400.00	32,826.96	32,826.96	32,826.96	5,000.00		2,500.00						1937
84,000.00	28,845.00	28,845.00	28,845.00	4,700.00		2,350.00						1938
118,674.00	32,861.25	32,861.25	32,861.25	5,000.00		2,500.00						1939
125,993.36	34,230.00	34,230.00	34,230.00	5,000.00		2,500.00						1940
152,377.96	35,000.00	35,000.00	35,000.00	5,000.00		2,500.00						1941
144,503.80	35,000.00	35,000.00	35,000.00	5,000.00		2,500.00						1942
223,217.50	35,000.00	35,000.00	35,000.00	5,000.00		2,500.00						1943
347,790.83	35,000.00	35,000.00	35,000.00	5,000.00		2,500.00						1944
388,755.85	35,000.00	35,000.00	35,000.00	5,000.00		2,500.00						1945
513,117.29	35,000.00	35,000.00	35,000.00	5,000.00		2,500.00						1946
775,590.35	35,000.00	35,000.00	35,000.00	5,000.00		2,500.00						1947
561,723.84	35,000.00	35,000.00	35,000.00	5,000.00		2,500.00						1948
619,805.78	35,000.00	35,000.00	35,000.00	5,000.00		2,500.00						1949
\$4,480,894.73	\$877,849.99	\$877,849.99	\$877,849.99	\$15,000.00		\$7,500.00						1949

The above are official figures from the records of the Oregon Racing Commission as compiled by J. C. Abbott, Auditor, H. S. Chapman, Asst. Auditor.

*Revised to 10-31-49

Benefit races conducted by Multnomah Kennel Club during the war brought Geo. A. White Service Men's Club \$243,324.49 War Bond Finance Committee 209,781.73

1950 MEETING...MULTNOMAH KENNEL CLUB, PORTLAND...JUNE 30th to AUG. 26th (Additional dates may be added)