

## News Notes of Comings and Goings in Ione and Vicinity

**By MRS. OMAR RIETMANN**  
 Mr. and Mrs. Joseph I. Hovde, (Nettie Mason) of Portland are visiting in Ione with her brothers and sisters.  
 Tuesday evening a meeting was held at the Ione city hall to nominate city officers. A motion carried to nominate all the present officers for reelection: Mayor Bert Mason; recorder, Omar Rietmann; marshal, P. J. Linn; treasurer, Mrs. Grace Linn; councilmen, P. J. Linn, A. C. Swanson, Garland Swanson; Geo. Ely, Ernest Heliker, J. H. Bryson. The meeting was poorly attended.  
 Mrs. O. O. Mathews and daughter Ruth of Roseburg, have been visiting Mr. and Mrs. Wallace Mathers.

Those attending the conference of the Mid-Columbia congregational church at The Dalles Friday were: Mrs. Laxton McMurray, Mrs. Della Corson, Mrs. Omar Rietmann, Mr. and Mrs. E. M. Baker Rev. H. N. Waddell and Mathew Ball. Mr. Baker was elected vice moderator for the association. Ione will be host for the conference next fall.  
 Mrs. Della Corson remained in The Dalles until Monday to visit her brother Arthur Reid and family.  
 Mrs. H. E. Yarnell and son Alton are Portland visitors this week.  
 Some of the deer hunters this week-end were Donald Heliker, Bob Buchanan and Alvin Bunch in one party and Roy Lindstrom, Charles O'Connor and H. E. Yarnell in another. Buchanan and Lindstrom were the lucky hunters, each party getting a deer.

Willows grange gave a party for Misses Jean Coleman and Marjorie Peterson at the hall Friday night. The girls were presented with boxes of stationery.

The monthly fellowship supper was held at the Congregational church rooms Oct. 11. Mrs. E. M. Baker served strawberry shortcake with strawberries fresh from her berry patch.

Mrs. Alice Wiles who is recovering from a fractured hip is reported sufficiently improved to be moved from a Portland hospital to the home of her daughter Mrs. Ned Carn. It seems she is able to walk with some help.

The Topic club met at the Masonic hall Saturday. The book "Dragon Seed" was reviewed. Next meeting will be at the home of Mrs. Ted Smith in Heppner Oct. 28.

The Cooperative church was sponsor for a Halloween party for the high school students Monday evening. Many thrills and chills were enjoyed by all. The young people organized their Sunday school class at the close of the party. Miss Shirley Smouse was elected president, Bob Rietmann vice president and Miss Alice K. Nicholson secretary. Twenty-seven young people attended, with one carload coming from Lexington.

Mr. and Mrs. Donald Heliker were hosts at a party at their home Saturday evening in honor of Mr. and Mrs. Alvin Bunch. Other guests were Mr. and Mrs. Robert Buchanan, Mr. and Mrs. Milton Morgan, Mr. and Mrs. Paul Pettyjohn, Mr. and Mrs. Marion Palmer, Mr. and Mrs. Richard Lundell, Mr. and Mrs. Clifford Yarnell, Mr. and Mrs. Armin berg, Mrs. Garland Swanson and Wihlon, Mr. and Mrs. Darrell Pad-Mrs. Lloyd Morgan.

The grange Home Ec club will meet at the home of Mrs. Lewis Halvorsen Oct. 20.

Mrs. Clarence Brenner of Portland is in the Emanuel hospital suffering from three fractures in her left leg, a result of a fall down the stairs in her home Sunday. Clarence, who was due to leave for service, was granted a 30-day extension before he is to report. Mrs. W. W. Smith, Mrs. Brenner's mother is caring for the Brenner family.

Bill Eubanks arrived at his home in Portland Tuesday on a 12-day leave.

Miss Charlotte Cannon of Heppner drove to Portland Sunday.

James Doherty and Bob Rietmann left Tuesday for Portland to report on physical exams.

The Maranatha club met at the Congregational church Saturday. A dinner and bazaar have been planned for Nov. 4, the place to be announced later.

### NOTICE OF ESTRAY

Came to my place in July, one bay mare, weight about 1200, branded I over an H on shoulder. Has rope halter. Owner may reclaim same by paying feeding and advertising charges.

LOUIS HALVORSEN  
 Ione, Oregon.

### HERE FROM REDMOND

Mr. and Mrs. Noah Clark of Redmond are visiting at the home of their son Barton Clark on Eight Mile.

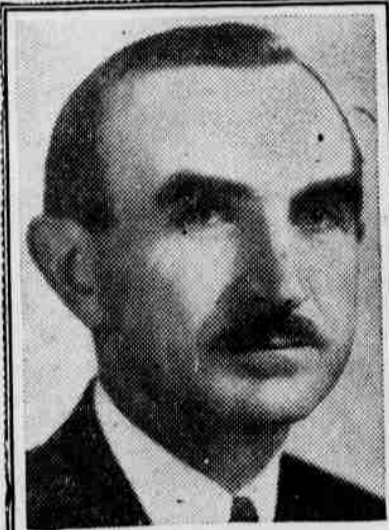

**WAYNE MORSE**  
 for U. S. Senator

Paid adv. Morse for Senator Committee  
 Ralph D. Moore, Morgan Bldg., Portland, Ore.



**LOWELL STOCKMAN**  
 for re-election to  
**CONGRESS**

**SECOND CONGRESSIONAL DISTRICT**

**Eastern Oregon's  
 Congressman-on-the-Job,  
 giving his undivided  
 attention to the needs  
 of Eastern Oregon**

Lowell Stockman was born in Eastern Oregon and has lived here all his life. He graduated in Agriculture from Oregon State College in 1922 and has farmed continuously ever since. He stands for common sense business principles applied to national issues. During his two years in Congress he established a wide acquaintance and influence among his fellow members of Congress and a reputation for industriousness, efficiency, cooperation and attending to business. Lowell Stockman is one of Oregon's all-Republican delegation to Congress.

**VOTE 21 X**

Paid adv., Lowell Stockman for Congress Committee  
 James H. Sturgis, Secretary, Pendleton, Oregon

## Who Buys Most of the Jewelry?

Woman for years has controlled the bulk of jewelry buying. By nature she is instinctively attracted by grace in design, beauty in finish, value and quality.

It is understandable then why particular women choose quality jewelry for themselves and as gifts.

Although complete stocks of jewelry are not currently available, because of war, we invite your inspection of the several items we have in stock.

**KEEP THE BONDS YOU BUY!**

**PETERSON'S**

**WOOD HAS A JOB IN PEACE... as in war**



**WOOD** really needs no introduction to America.

It has built most of America's millions of homes, has given us paper and innumerable other products.

Perhaps you won't recognize wood after this war is over. So many new uses are being developed that it has become known as our most versatile raw material.

The most important fact about wood is that it is a renewable natural resource. We may run out of minerals, but *trees* grow.

Forest industry operators, custodians of our commercial trees, recognize this fact. Harnessing growth, they are using wood today, and *producing more wood for the future*. A forest isn't a mine, that can only be depleted. It is a farm that can produce forever.

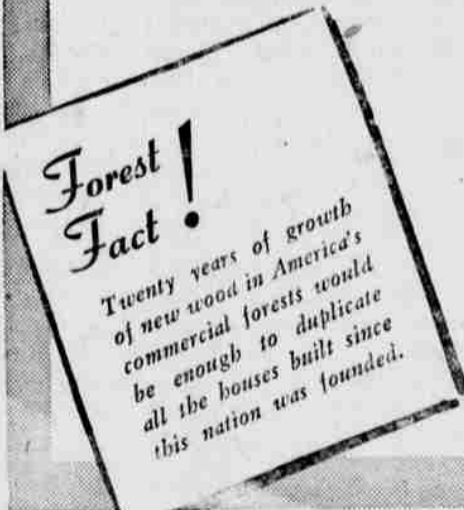

**KINZUA PINE MILLS COMPANY**

**DON'T BE THE CAUSE OF A forest fire**