

Want Ads

150 tons alfalfa hay, \$8 a ton, 1 mile east of Ione. Emma Holub. 29p.

For Sale, Underwood standard typewriter, \$15. G. T. office. 26-27.

For Sale—7 Rambouillet rams, or will trade for cross breeds. Gaylord M. Madison, phone 444, Echo, Ore. Ranch up on Butter creek. 26-27p.

LOST—1941 date book, red bound. Return to G. T. Reward. 1t.

Baled hay for sale, or will trade for lumber, shingles, or posts. Frank Warren, Condon, located on Rock creek. 26-29.

2 HAMPSHIRE bucks for sale. Reasonable. Don Peck, Lexington. 25-26p.

Man and wife want work on ranch. Taylor's Rooming House, Heppner. 1tp.

MAN WANTED for 800 family Rawleigh route. Permanent if you are a hustler. Write Rawleigh's, Dept. ORH-101-123, Oakland, Calif.

FOR SALE—Bulbous grass seed, 20c lb. R. Piper, Lexington. 26-29p.

Purebred bucks for sale, yearlings and lambs, Hamp, Shrops, Romneys. F. M. Page, Monument, Ore. 26tf-8t.

Lost—4 ewes and black faced ram. J. E. Craber, Anson Wright place. Liberal reward offered. 20tf.

WELL-BUILT house for sale, located at west end Baltimore St. Also apt. for rent. See Mrs. A. Q. Thomson.

One Calkins treeing machine, one 15,000 lb. capacity stock scales for sale. E. W. Moyer, Heppner. 24-26p.

Pair of mares, trade for cow and pay the difference. W. H. French, Hardman. 24tf.

Well broke saddle horses and mares for sale. Prices right. W. H. French, Hardman, Ore. 13tf.

LIVESTOCK MARKET now open at Echo, Ore. Can handle all kinds of cattle. I. A. Witten, Box D, Echo, Oregon, phone 111. 12-15p.tf.

New or Used Office Machines sold, serviced or rented. Leave word at Gazette Times office. 12tf.

Chicks hatched to fill at the date you want them. Suddarth Hatchery, Irrigon, Ore. 10tf.

Children's policies are a fine savings account. Why not see A. Q. Thomson today? 23.

FOR BETTER saw filing call 702.

FOR SALE—Green cut wood delivered, \$6.50. Posts 9 cents each. W. H. Tucker, Heppner. 18-30p.

For Sale—Five yearling Hampshire bucks. W. H. Cleveland.

Accidents Threat To Defense Program

Emphasizing that a workman killed or injured in a traffic accident may well be as much a loss to the nation as the death or injury of a member of our armed forces, E. I. Snell, secretary of state, calls attention to President Roosevelt's request for American citizens to enlist in a campaign to prevent traffic accidents, and urged Oregonians to hold to the advantage gained in the early part of this year.

"Military authorities emphasize the fact that in modern warfare, the man at the front is dependent on the man in industry, therefore, when a toolmaker, a shipyard worker, or any other workman is vitally needed production is incapacitated in an automobile accident, the loss to the

Growers Buy All-Risk Insurance

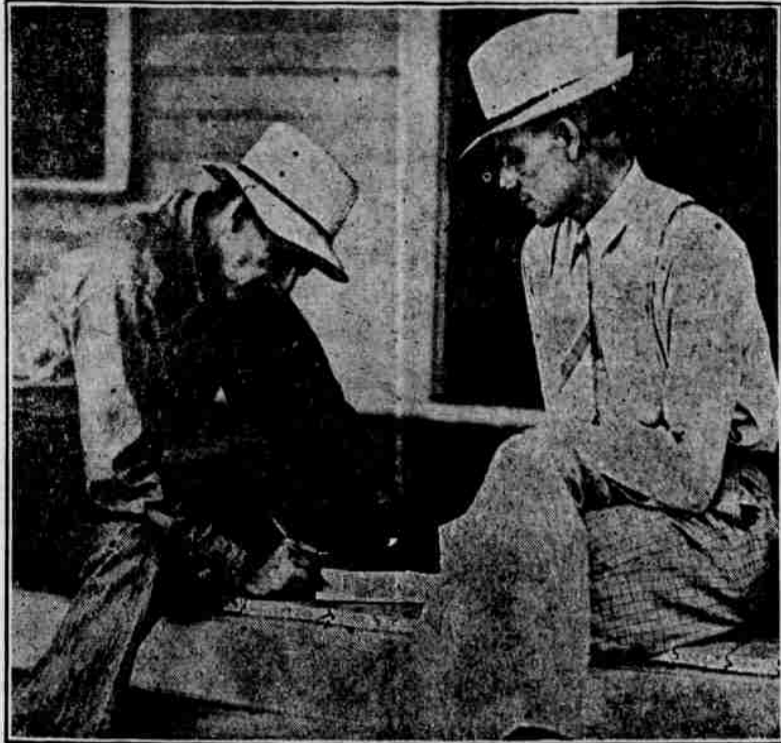

With August 30 the deadline for taking out federal crop insurance on fall-seeded wheat for harvest in 1942, Oregon growers are signing a record number of policies to protect their wheat crop from all risks. The scene above is being enacted many times throughout the state—a Triple A community committeeman "signs up" one of his neighbors.

Sterility Facts Revealed in New O. S. C. Bulletin

All the answers to the problem of sterility in dairy cows are still far from being found, but considerable information on some things blamed wrongly for sterility, and on other things that may contribute to it, is contained in a new experiment station bulletin issued at Oregon State college, entitled "Reproductive Performance in Dairy Cattle."

Although the bulletin is semi-technical in that it reports on actual research studies, it is expected to contribute much to the general understanding of the sterility problem. It is well illustrated with drawings of the reproductive organs of dairy cattle and of the reproduction process, a number of these drawings being life size.

Studies of the cow families represented in the O. S. C. dairy herd for the past 25 years have definitely shown the importance of inheritance in good fertility. These and similar studies indicate that much of the low fertility in commercial herds may be traced to poor inheritance and close breeding practices.

Among factors studied and found to be either relatively unimportant, or which so far have failed to show a vital relationship to the problem are vitamin A deficiency, the use of vitamin E injections, and the use of hormone injections, although the last named is still definitely in the experimental stage.

Many non-specific infections in both male and female dairy animals were found to impair their breeding efficiency, although Trichomonad infection has not been demonstrated in Oregon up to the present time. Losses through the sale of dairy animals thought to be sterile but which were not have been found to be rather severe. Between 20 and 25 per cent of dairy cows sold to Oregon slaughter houses as sterile have been found to be pregnant.

The bulletin, which may be had free, is written by I. R. Jones, R. W. Daugherty, and J. R. Haag of the station staff.

"The southeast quarter, the south half of the northeast quarter and the northeast quarter of the northeast quarter of Section 34 in Township two (2) North, Range. 25 East of Willamette Meridian.

Dated and first published this 28th day of August, 1941. ANNIE SMITH, Executrix.

Wheat Men Told of Deadline for '42 Plans

Oregon wheat farmers are being contacted by county AAA associations to sign winter wheat plans for their farms prior to the deadline October 31.

Every farmer who will plant fall wheat this year must sign a plan for his farm if he is to be eligible for participation in the 1942 farm conservation program. By signing the plan the farmer declares his intention to seed within his wheat acreage allotment and also indicates the number of acres on which he will have wheat in 1942.

With 1942 marketing quotas already proclaimed and almost sure to be in effect, county offices are stressing the importance of seeding within allotments. Changes in the wheat program for 1942 provide that the non-allotment option can be chosen only by farmers normally cutting wheat for hay and with an allotment in excess of 15 acres. Those with allotments of fewer than 15 acres are exempt from quota restrictions, however.

The state AAA office also points out that it will not be possible for non-allotment farms to seed up to their usual acres, as was the case in 1941, without incurring deductions from parity and conservation payments.

NOTICE OF EXECUTRIX SALE OF REAL PROPERTY IN THE COUNTY COURT OF THE STATE OF OREGON FOR MORROW COUNTY.

In the Matter of the Estate of BARNEY McDEVITT, Deceased.

NOTICE is hereby given that pursuant to an order duly made and entered by the above entitled court on the 27th day of August, 1941, the undersigned executrix of the estate of the above named deceased will from and after the 27th day of September, 1941, offer for sale and sell at private sale for cash, subject to confirmation by the above entitled court, at the law office of Jos. J. Nys, at Heppner, Oregon, the following described real property of said estate, situate in Morrow county, Oregon, to-wit:

The southeast quarter, the south half of the northeast quarter and the northeast quarter of the northeast quarter of Section 34 in Township two (2) North, Range. 25 East of Willamette Meridian.

Dated and first published this 28th day of August, 1941. ANNIE SMITH, Executrix.

STATE SOIL CONSERVATION COMMITTEE OF OREGON

NOTICE OF REFERENDUM ON CREATION OF PROPOSED HEPPNER SOIL CONSERVATION DISTRICT, EMBRACING LANDS LYING IN THE COUNTIES OF MORROW AND UMATILLA IN THE STATE OF OREGON, AND THE ELECTION OF THREE (3) DISTRICT SUPERVISORS.

To all owners of lands lying within the proposed Heppner Soil Conservation District, comprising the territory described as follows:

Beginning at the southwest corner of Section 31, Township 3 South, Range 24 East; thence north along Township lines to the northwest corner of Section 6, Township 1 South, Range 24 East; thence east along township lines to the northeast corner of Section 1, Township 1 South, Range 30 East; thence south along Township lines to the southeast corner of Section 25, Township 4 South, Range 30 East; thence westerly to and along the boundary of the Umatilla National Forest to the Morrow-Wheeler County line; thence northerly along the Morrow County line to the place of beginning.

Notice is hereby given that on the 30th day of August, 1941, between the hours of 1:00 p. m. and 9:00 p. m., a referendum will be held in the said territory upon the proposition of the creation of the Heppner Soil Conservation District as a governmental subdivision and a public body, corporate and politic, and in conjunction with said referendum three (3) District Supervisors will be elected under the provisions of the Soil Conservation Districts Law of this State.

All persons, firms, corporations, state, county, or municipality being the record holders of or holding under contract to purchase ten (10) acres or more of lands lying within the said territory are eligible to vote and only such are eligible to vote.

Voting divisions and polling places for the referendum and election are as follows:

Division No. 1. Polling place located at Heppner, Morrow County, in Circuit Courtroom of the Court House.

Division No. 2. Polling place located at Lena, Morrow County, in Lena School House.

Division No. 3. Polling place located at Lexington, Morrow County, in the Leach Hall.

Division No. 4. Polling place located at Ione, Morrow County, in the Legion Hall.

Division No. 5. Polling place located at Rhea Creek, Morrow County, in the Grange Hall.

Eligible voters residing within the proposed district shall cast their ballots at the polling place nearest their residence. Eligible voters not residing within the proposed district shall cast their ballots at the polling place nearest their land, or the greater part thereof. Eligible voters who will be absent from their division on the day of the referendum may apply in person or in writing to Mr. John Hanna, Polling Superintendent, at Heppner, Oregon, for absentee ballots. Each applicant for an absentee ballot shall state his name, residence, location and acreage of land owned.

STATE SOIL CONSERVATION COMMITTEE OF OREGON, Robert H. Warrens, Chairman.

Dated this 6th day of August, 1941, at Corvallis, Oregon.

NOTICE TO CREDITORS

Notice is hereby given that Della Lee Edmondson has been duly appointed administratrix of the estate of Frank Edmondson, deceased, by the County Court of the State of Oregon for the County of Morrow

All persons having claims against the estate of the deceased are hereby required to present the same with the proper vouchers attached to the said administratrix at the law office of J. O. Turner, in Heppner, Oregon, within six months from the date hereof.

Dated and first published this 21st day of August, 1941.

DELLA LEE EDMONDSON, Administratrix.

NOTICE OF FINAL ACCOUNT

In the Matter of the Estate of Clyde G. Wright, deceased.

Notice is hereby given that the undersigned, as Administrator of the estate of Clyde G. Wright, deceased, has filed his final account in the County Court of the State of Oregon for Morrow County, and that Tuesday, the 2nd day of September, 1941, at the hour of 10 o'clock in the forenoon of said day in the Court room of said Court has been appointed by said Court as the time and place for the hearing of objections thereto and the settlement thereof.

Dated and first published this 31st day of July, 1941.

HAROLD A. WRIGHT, Administrator of the estate of Clyde G. Wright.

NOTICE OF SALE OF COUNTY PROPERTY

By virtue of an ORDER OF THE COUNTY COURT, dated August 14, 1941, I am authorized and directed to advertise and sell at public auction at not less than the minimum price herein set forth:

Lots 4, 5, & 6, Block 2 of the City of Boardman, Morrow County, Oregon, for the minimum price of \$10.00 per lot, cash.

Lots 18, 19, 20, 21, & 22, Block 3 of the City of Boardman, Morrow County, Oregon for the minimum price of \$350.00. 20 percent down payment and balance on contract.

Lots 11, 12, 13, 14, 15, 16, & 17, in Block 3 of the City of Boardman, Morrow County, Oregon for the minimum price of \$250.00. 20 percent down payment and balance on contract.

THEREFORE, I will on the 29th day of September, 1941, at the hour of 10:00 A. M., at the front door of the Court House in Heppner, Oregon, sell said property to the highest and best bidder.

C. J. D. BAUMAN, Sheriff, Morrow County, Oregon.

NOTICE TO CREDITORS

Notice is hereby given that the undersigned was duly appointed by the County Court of the State of Oregon for Morrow County, the administratrix of the estate of W. E. Pruyn, deceased, and all persons having claims against the estate of said deceased are hereby required to present the same to said administratrix, duly verified as required by law, at the law office of Jos. J. Nys, at Heppner, Oregon, within six months from the date hereof.

Dated and first published this 7th day of August, 1941.

JESSIE H. PRUYN, Administratrix.

NOW HERE

FACTORY MACHINE for lawnmower sharpening. We'll make your lawnmower like new. We also do sw filing, bicycle repairing, floor sanding, knife and scissor sharpening and band saw work.

N. D. Bailey

PETER PUBLIC—Small Wonder!

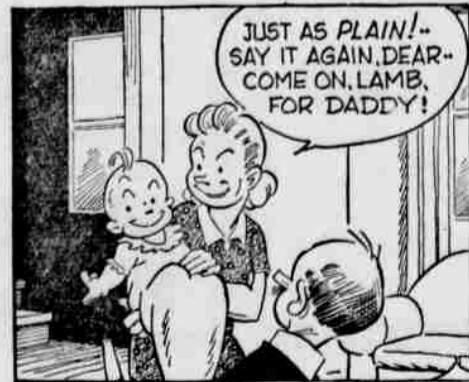

By F. O. ALEXANDER